WEATHER FORECAST

Victoria and Vicinity, and Vancouver and Vicinity—Light to moderate north and west winds; fine and warmer.

Juan de Fuca to Estevan—Moderate to fresh north and west winds; fine and moderately warm.

The Daily Colonist.

(ESTABLISHED 1858)

COLONIST TELEPHONES
Advertising ..... Empire 4114
Business Office ..... Empire 4114
Circulation ..... Garden 1812
Job Printing ..... Garden 5241
Editorial Rooms ..... Empire 4111
Social Editor ..... Empire 3311

NO. 143—SEVENTY-SIXTH YEAR | VICTORIA, BRITISH COLUMBIA, SUNDAY, MAY 27, 1934 | THIRTY-SIX PAGES

HOLDS LARGE RALLY Group Team
Welcomed by Premier Pattullo—International Good Will Sought—Page 5

SINCLAIR NOT A WOMAN
But Roving Reporter Has to Solemnly Take Oath to That Effect—Page 3

Saanich Eleven **THISTLES WIN CUP**
Defeats Esquimalt by 2 to 0 to Win McGavin Trophy for Soccer—Page 15

FRENCH PLANE TAKES OFF ON GREAT FLIGHT

Codos and Rossi Leave Le Bourget on Non-Stop Hop to California

HOPE TO ESTABLISH DISTANCE RECORD

LE BOURGET, France, May 27 (AP).—Paul Codos and Maurice Rossi in their world record distance plane soared into the sky at 4:10 a.m., today, (11:10 Eastern Standard Time) and headed westward for California, 6,100 miles away, seeking new laurels.

Their silvery monoplane, laden with 2,000 gallons of fuel, took the air from a mile-long runway, circled the airport and departed on the dangerous westward journey in an effort to break its own non-stop record of 5,635 miles.

WEATHER FAVORABLE

The promise of ideal weather over the sea was borne out by a gently-breaking dawn, lending confidence to the aviators that they will reach the west coast of the United States in sixty-five hours.

The nine-ton veteran of last year's record flight from New York to Syria, rose slowly and steadily into the dawn-streaked sky, after bumping dangerously with her heavy load over rough ground.

The Joseph Le Brix used nearly all of the 5,000 feet of the runway. The plane flew low into the east before turning westward.

"We are going as far as we can," said Rossi, as he climbed into the cabin just before the take-off.

WILL STICK TO GOLD STANDARD

Mussolini Says "India Rubber Currency Cannot Last Forever"

ROME, May 26 (AP).—Italy, declared Premier Mussolini, tonight, will stick firmly by the gold standard, because "we believe all nations will return to the gold standard."

"India rubber currency," he told the Chamber of Deputies in a two-hour address, "cannot last forever."

Italy's Premier further announced in a review of economic conditions, establishment of an iron-clad control over Italian exchanges and exports, in answer to what he called attempts by some Italians to speculate against their Government.

DEALING IS FORBIDDEN

The control was in the form of a decree which forbids banks, corporations, societies or citizens resident or domicile in the kingdom or its colonies to buy any values, either Italian or foreign, on foreign exchange markets.

Reviewing events preceding and following currency devaluation in England and the United States and efforts made in other countries for the betterment of currency conditions, Il Duce said nothing so far had demonstrated a good reason for abandoning gold.

Quash Conviction On Liquor Charge

NEW WESTMINSTER, B.C., May 26 (CP).—Conviction of Manager James Wood, on a charge of permitting a minor to consume liquor on the premises of the Army and Navy Veterans' Association, was quashed, today, in Supreme Court, by Chief Justice Aulay Morrison.

Chief Justice Morrison, in quashing the conviction, said there should be no guesswork in connection with the age of the youth and that a birth certificate should have been produced.

Pier for Great San Francisco Bridge

—Central Press Photograph.

THIS photograph shows the just completed foundation for one of the towers of the San Francisco-Oakland Bay bridge. This mass of concrete between Yerba Buena Island and the San Francisco shoreline, is one of the first such piers ever built by the compressed air-flotation caisson method. Bolts are now ready for the massive tower's base plate.

DEADLOCK APPEARS HOPELESS AFTER ALL-DAY CONFERENCE

Labor Board Officials Fail to Bring Settlement of Maritime Workers' Strike Nearer—Loss Now Amounts to Millions, With Business Paralysis Spreading in Many Directions

SAN FRANCISCO, May 26 (AP).—Settlement of the costly strike of 25,000 Pacific Coast maritime workers seemed as far away as ever tonight, as Federal officials left a conference room from which, shortly before, had come the shouted words: "Well, gentlemen, you might as well make up your minds you are facing war."

That a hopeless deadlock existed was apparent after the day-long meeting at which the Labor Board and Edward F. McGrady, assistant secretary of labor, had sought a basis of settlement with representatives of all striking marine employees, including the Sailors' Union of the cooks and stewards, the marine firemen, engineers and water tenders, the masters, mates and pilots, and the International Seamen's Union.

DEFINITE STIPULATION

Demands of each group were presented to the Labor Board with the stipulation, it was revealed, that in no event will any of the men return to work unless an agreement satisfactory to the membership of the International Longshoremen's Association also is made.

Continued on Page 2, Column 3

Treasury Given Unexpected Aid From Vancouver

BRITISH Columbia's treasury was the richer yesterday by $50 as the result of an unsolicited donation made by an individual, who wrote the word "Oxford" on a plain sheet of paper, attached to it a fifty-dollar bill, and sent it to the treasury. In the belief the good will offering must have come from Vancouver, the Province will publish an acknowledgment there at the first of this week. The offer is to be gratefully accepted.

New Order Difficult To Enforce

SHANGHAI, China, May 26 (CP). — A strict ban against cigarette smoking by Chinese students has been ordered by the Nanking Ministry of Education. A circular mandate has been sent to all provincial educational bureaus saying that smoking by students must be stopped at once.

Since nearly all Chinese smokes, men and women, and even little girls and boys of first-grade age, the order will be very difficult to enforce.

Educational authorities are also advised to discourage the study of Chinese classics and of foreign languages, and to foster an interest in arithmetic, natural science and the spoken language of present-day China.

MINNEAPOLIS STRIKE IS BROUGHT TO CLOSE

MINNEAPOLIS, May 26 (AP).—Teeming activity replaced disorder, death and bloodshed in the city market place, today, as truckers signalized the end of a truck drivers' strike which has paralyzed commercial trucking since May 15.

Business men estimated the revival of truck transportation resulted in a million dollars' worth of business, today.

HALIBUT PACT BEFORE SENATE

Merits of Treaty to Be Discussed Before Fisheries Committee

OTTAWA, May 26 (CP).—Merits of the Canada-United States halibut treaty for the conservation of halibut on the Pacific Coast are expected to be discussed before the fisheries and sealing committee of the Senate on Wednesday.

The subject is one phase of the inquiry which has been under way into fishery conditions in British Columbia. At its recent sitting, the pelagic sealing treaty has been prominent in the discussions of the committee.

CURIOSITY AROUSED

Proposals of the British general, M. L. Hornby, Lethbridge, to bring a number of settlers from the British Isles and place them on farms in the West and in Ontario and Quebec have aroused the curiosity of O. L. Boulanger (Liberal, Bellechasse).

A number of questions were placed on the order paper of the House of Commons today by the Quebec member on the subject. His chief query is whether or not the Canadian Government was assisting or had promised to assist, directly or indirectly, the bringing of British farmers to this country.

NO PROPOSALS MADE

General Hornby has visited England in regard to his plan. His name came up in the House of Commons last month, and at that time Hon. W. A. Gordon, acting minister of immigration, stated the British general had laid no concrete proposals before the Canadian Government.

BOMB BURSTS IN SYRIAN MOSQUE

Howling Mob Endangers Lives of President and Premier During Prayers in Temple

BEIRUT, Syria, May 26 (AP).—Leaders of 250 rioting Nationalists were held for trial today after exploding a bomb in the Mosque Aleppo while the Syrian President and the Premier were at prayers in the huge temple.

The two dignitaries were on an official visit to the city. The bomb failed to injury anybody, although the mosque was crowded with a howling mob, which forced its way into reserved places.

The rioters, acting in protest against the release from jail of persons accused of attacking their Nationalist leader, Hanano, were routed by police, who arrested 118.

Diplomatic Notes On Debts Sent Out

WASHINGTON, May 26 (AP).—The United States undertook the collection of $175,000,000 in war debt payments due this country on June 15, today, by sending out "please remit" notes to France and Belgium.

Diplomatic notes calling the attention of eleven other debtor nations to their debts are expected to be delivered to envoys here on Monday. The debt notes, ordinarily sent out thirty days before the due date, have been overdue since May 15.

Modernistic Train Breaks Railroading Records of States

Travels 1,015.4 Miles at 77.5 Miles an Hour—Reaches 112.5 Miles an Hour During Denver to Chicago Run Without Stopping

CHICAGO, May 26 (AP). — Ending the first sunrise to sunset non-stop run in American railroad history, the Zephyr, of the Burlington Railroad, swept into Chicago at 7:09 p.m., tonight (C.S.T.) at ninety-six miles an hour.

The rushing little stainless steel train more than doubled the proud record of Britain's Royal Scot for non-stop runs, bettered its own record for short run speed, and set a new American mark for sustained high speed.

DENVER TO CHICAGO

It had traveled from Denver to Chicago without stopping, a distance of 1,015.4 miles, in thirteen hours and five minutes, between sunrise in the Colorado capital and sunset in Chicago.

The Royal Scot's record of 56 miles an hour for 401 miles was replaced by a new mark of 77.5 for the 1015.4 miles.

The Zephyr sped 96.3 miles at a sustained velocity of 90 miles and had reached a peak speed of 112.5 miles per hour, which it held for 3 miles, beating its own previous mark by 3 miles.

The 660-horsepower Diesel motor pushed the modernistic train along better than thirteen hours between

Continued on Page 2, Column 7

DISPLAY MARKS FAIR REOPENING

Admissions to World's Fair at Chicago Exceed Those of Last Year

CHICAGO, May 26 (AP).—A dazzling display of rainbow light flooded the World's Fair, tonight, at the turn of the hand of the motion picture proxy of President Roosevelt.

The figure of the President flashed upon the screen of three theatres on the grounds before thousands of persons in first-night audiences. They saw him press a button, immediately by synchronization, the great system of illumination burst into a multi-hued suffusion. Gasps and exclamations came from hundreds of throats, then a wave of applause.

At 9 p.m., paid admissions reached the 154,945 mark—more than 35,000 above the 1933 inaugural day attendance.

Had Totem Erected to Emphasize His Standing

ALERT BAY, May 26.—Advices from Kingcome Inlet are to the effect that Johnnie Scow is dead.

Johnnie Scow was an Indian. He was a man of considerable importance in his tribe, and to emphasize his standing, he had erected at the mouth of Kingcome River a great carved figure in cedar. This showed a man raising his hands in welcome to all who might enter the rich Kingcome Valley.

The big cedar totem had the desired effect, for all who passed up the river—and no one could miss seeing the figure—asked what it represented, and by whom it was erected. So Johnnie Scow achieved fame in life, and now that he has passed on, a fitting memorial will be erected above his grave.

Battered Remains of Murdered Policeman Discovered in River

Body of Frank Gisborne Gives Further Proof of Desperate Struggle

THREE INDIANS TO BE CHARGED WITH KILLING

MERRITT, B.C., May 26 (CP).—Caught on a willow bush on the shore of a small island, the battered body of Indian Department Constable Frank Gisborne was recovered from the turbulent waters of Nicola River, late today. The island is five miles below the river bank spot where police believe Gisborne and Provincial Constable Percy Carr, after being clubbed to death, were dragged from their blood-spattered car and dumped in the Nicola.

The discovery was made by Big Frank, an Indian, assisting scores of police officials and relief camp workers in the search for the bodies of the two men, who disappeared Wednesday night after investigating a stabbing at Canford Reserve.

FOLLOWS RIVER BANK

Working his way down the river bank from the place where the officers' car was found, Frank sighted the body caught in the branches of the willow bush on the island in mid-stream.

Word was sent back by another Indian searcher to Inspector John Shirras and Sgt. W. J. Service, of the Kamloops division, Provincial Police, who were conducting an investigation of the case at the reserve.

Continued on Page 2, Column 6

BAR POLITICS FROM THE TALK

Japan Will Insist That Conference Be Limited to Naval Questions

TOKIO, May 26 (AP).—Japan is prepared to insist in preliminary naval discussions with London and with the United States—if the latter nation invites such talks—that the 1935 conference limit itself to naval questions, a high authority said today, and omit Far Eastern politics from the agenda.

In the Washington Conference of 1921 and the subsequent London parley, Oriental political questions were discussed by the representatives of the Western nations, but the present position of Japan is opposed to a repetition of this method of approach.

MADE POSITION CLEAR

Foreign Minister Koki Hirota, it was pointed out, made this position clear in an address here on May 4, when he declared that Japan would not confer with Western nations on Asiatic matters. He was referring then particularly to the League of Nations' position on Manchukuo, but the same policy applies to naval matters, official quarters declared.

The Navy Office said that the opportunity for preliminary discussions is welcomed and that experts on limitation questions probably will be sent to London and Washington to assist and advise the ambassadors.

Indications that Japan will not insist upon the principle of parity with Great Britain and the United States in the 1936 parley was given last night. It was pointed out that claims to parity never have been made by a responsible official.

Waterspout Reported by Fishing Party

ASHCROFT, B.C., May 26 (CP).—A waterspout, which lifted the waters of Fish Lake, Highland Valley, more than twenty-five feet in the air, has been reported here by a fishing party.

The spout, it was reported, originated from a whirlwind which crossed the lake twice and lifted the water above the trees at the shoreline.

Indians of the district claim that waterspouts on Fish Lake were not uncommon in the early days, and several Indian superstitions have been built up around their appearance.

To Compete in Air Race

AMONG notables arriving at Los Angeles, recently, were Sir Charles Kingsford Smith, Australian flyer, and his wife. The airman will supervise plans for a new airplane, in which he will essay a flight from London to Melbourne.

Little Shatters Four Records in Great Golf Win

U.S. Walker Cup Player Defeats Jimmy Wallace, 14 and 13, in Dazzling Display to Capture British Amateur Championship—Gallery of 12,000 Gives American Ovation

By GAYLE TALBOT
Associated Press Sports Writer.

PRESTWICK, Scotland, May 26 (AP).—Literally blinding his opponent with the greatest exhibition of competitive golf ever shot in the championship, W. Lawson Little, twenty-three-year-old Pacific Coast husky, today overwhelmed hapless Jimmy Wallace, Scottish carpenter, 14 and 13, to win the British amateur title. He was the third native American to win the championship.

The gallery of upwards of 12,000, which swarmed after the match, hopeful of victory for their native idol, gave the square-shouldered American a great ovation.

Wallace did not win a hole.

When the new champion and Wallace returned from the twenty-third hole, where the match ended, a solid lane of cheering Scots made a triumphant pathway to the clubhouse for the victor and vanquished. There the spectators remained patiently for another look at Little, who ducked into the clubhouse to change his clothes for presentation of the trophy.

LITTLE CHEERED

Regardless of their disappointment over Wallace's crushing defeat, the natives of the land of heather

Continued on Page 13, Column 7

BOLIVIA CLAIMS GREAT VICTORY

Reports Whole Regiments Destroyed—Paraguay Gives League Warning

LA PAZ, Bolivia, May 26 (AP).—Bolivian army headquarters today declared its forces were winning a general victory against the Paraguayan attack in the "Canada Strongest" sector of the Chaco Boreal.

The following communique was issued:

"As an indication of the magnitude of the disaster which Paraguay has suffered in the 'Canada Strongest' sector is the fact that the whole 10th Regiment of Infantry was destroyed. Its commander, Major Cesar Lopez, and those who remained alive in his command were captured.

"Destroyed in the same way was the famous 9th Cavalry Regiment, whose chief, Captain Flores Avalos, with many of his men, was captured.

Continued on Page 2, Column 5

ARABIAN TRIBES RENEW WARFARE

Saudi and Yemeni Forces Reported Active Again After Brief Truce

ADEN, Arabia, May 26 (AP). — Reports of renewal of warfare by Saudi and Yemeni troops reached here today, despite the strict censorship in effect in Yemen where peace negotiations have been under way for a fortnight.

From Jidda came reports that the Emir Feisal, heir of King Ibn Saud of Saudi Arabia, has ordered his troops to resume the march on Sana, Yemen capital, which was interrupted by the declaration of a truce.

Attacks of Yemeni mountain strongholds were said to have been started, and large forces have been concentrated at Manakha and Zebed by the Imamyahya of Yemen.

TOLEDO MOBS CONTINUE TO FACE TROOPS

Rifles Bark Again in Effort to Control Crowds—One Man Shot

LEADING AGITATORS TAKEN IN CUSTODY

TOLEDO, O., May 26 (AP). — A steady tear gas attack was launched by national guardsmen on duty at the Electric Auto-Lite plant late tonight in an effort to disperse some 5,000 persons gathered on the scene of five days of labor disorders.

For almost four hours, the crowd had grown from scattered dozens to thousands, many of whom evidently were Saturday night sightseers bent on satisfying a curiosity about the killing of two persons and the injury of 200, incident to a strike at the plant.

Rifles barked again in an effort to control supply strikers and their sympathizers earlier in the evening, and one man was felled by a bullet from an unknown gun. He said he did not believe he had been shot by a guardsman.

HECKLERS ARE SEIZED

Under cover of the gas, masked soldiers, armed with night sticks, swept into the crowd, making wholesale seizures of men and boys they accused of leading hecklers. More than fifty had been taken to police headquarters in the drive before midnight. They were booked on charges of loitering. Among their numbers were at least nine from outside Toledo, including one University of Michigan student and two University of Michigan graduates from Ann Harbor.

The casualty list continued to mount.

FEWER STONES THROWN

The crowd was not doing much stoning, and it was reported the guardsmen launched their attack to disperse the throng before hecklers became rioters.

Around midnight, the scattered throng had dwindled to about 1,000 persons, some of whom were holding out against the gas onslaught at the Michigan and Agrange Street intersection, scene of the bitterest of previous conflicts.

NANAIMO HAS CIVIC BANQUET

Optimistic Speeches by Distinguished Guests Heard at Jubilee Function

NANAIMO, May 26.—With Mayor Barsby presiding, 200 guests from different Island and Mainland points, joined with Nanaimoites at a civic banquet held in connection with the Diamond Jubilee celebration.

Mrs. Margaret Glaholm, first white child born in Nanaimo, cut a six-tier birthday cake that was served as a special course.

Hon. George S. Pearson, Colonel Villiers (Cumberland), Mayor Wymond Walkem (Ladysmith), J. Cocking and William Dick, representing the Vancouver Pioneers' Association; James Adam, representing Mayor Leeming, of Victoria, and Miss Audrey Alexander Brown, local poetess, were among the invited guests.

In proposing a toast to the city of Nanaimo, Colonel Villiers said he

Continued on Page 2, Column 2

Highway Programme Now Being Prepared Under B.C. Auspices

Provincial Work-and-Wages Plan Will Be Based on Development of Roads—Extensive Schedule of Highway Work Is Under Review

PLANS for an extensive programme of public works, based on a schedule of projects that the Province will shortly submit to the Dominion Government, were under preparation at the Legislative Buildings, yesterday. The work will be confined to highway and road development, as a complement to Federal expenditures expected to be made within the Province on public buildings, and will be in addition to the normal maintenance work of the Department of Works, for which approximately $1,400,000 has been set aside this year.

Discussing the principle of the programme, the details of which have yet to be worked out by the Cabinet, Hon. F. M. MacPherson said a list of highway projects was being made up, out of which would be chosen specified works in a schedule to be forwarded to the Dominion authorities. No decision has yet been made on the precise works involved, the minister intimated.

TO FILL WORK PLEDGE

There were many indications, however, that the Government is preparing an extensive schedule of road projects, made up of work remaining to be done in many areas of the province. While no official limit has yet been set on this schedule, it is unofficially believed that it may involve expenditures of about the same order as the Federal programme here, tentatively placed at between $3,000,000 and $4,000,000.

The trans-Canada and transprovincial highways, it is believed, will form the background of the plan, which is to become the main work-and-wages programme of the Administration. The extent to which the programme will actually be carried out will depend, in some measure, on the degree of Federal contribution received towards works that may be approved.

Bringing Mechanical Armament to Front For Combined Attack

Army of Billions Confronting Forces of Agriculturists for Coming Battle to Save Crops From Worst Menace of Many Years

WINNIPEG, May 26 (CP).—Battle machinery was being wheeled into action across a 2,000-mile front today, to combat countless billions of grasshoppers, starting their third attack on crops in the third general infestation in the history of settlement in Central North America.

It is estimated approximately 48 per cent of the total yield in Western Canada is menaced, and the present battle to save millions of dollars for agriculturists will be the greatest ever countenanced.

THE SINEWS OF WAR

Costs are in the neighborhood of $750,000, of which $500,000 will be spent in Saskatchewan alone.

For months the Departments of Agriculture in the three Prairie Provinces, Manitoba, Saskatchewan and Alberta—have been waging a propaganda against the hoppers. Posters outlining the method of combat have been distributed and hundreds of stations for mixing poison bait have been established.

In Southern Alberta the first salvo against the infestation was fired nearly two weeks ago. Hot sunny days have brought out countless thousands of the grain destroyers a week or two ahead of crop growth. The heaviest infestation is in the southern district of Stavely, Claresholm, Lethbridge and field men are working in the districts of Drumheller, Hanna and Coronation in the North.

CONCENTRATED FORCES

Young grasshoppers have appeared in thousands at many points in Central Saskatchewan. In this area the anti-insect forces have concentrated to the largest degree.

Saskatchewan boasts 1,000 mixing stations in 200 municipalities. Ten thousand tons of bran, 13,000 gallons of sodium arsenite—deadly poison to insects—and 1,000 carloads of sawdust are ready for use.

In the southern portions of the central provinces, operations have been under way for three of four days, while in Southern Manitoba, in Deloraine district, the first poison bait was put before the hatching pests on Friday night.

In Saskatchewan, 60 per cent of the crop is believed endangered, in Alberta, 40 per cent and in Manitoba, 25 per cent. Preparations against the grasshoppers have been worked out on a scale whereby it is believed loss will be cut to 10 per cent.

A GREAT SAVING

According to an estimate by the Manitoba Department of Agriculture, the saving to farmers in that province last year was 34,800,000 bushels, representing an estimated value of $15,944,750.

Scientists, lined up with thousands of farmers across the grain belt, have propounded an organized method of attack. In the educational campaign, farmers are urged: 1. To seed early all well-prepared land; 2. Protect seeded fields from invasion from adjoining stubble by ploughing guard strips around them early; 3. Plough strips around fields to be fallowed, thus concentrating grasshoppers, then apply poison bait; 4. Plough fallow strips, leaving stretches three rods wide untouched, to furnish feed for hoppers and easy area to poison them in.

NEW
BEATTY IRONER
The weekly family wash for five persons all washed and professionally ironed in one hour with the New Beatty Ironer. This is no boast, but an actual truth.
Beatty Washer Store
Phone G 7511 1600 Douglas St.

3½%
on deposits
The Huron & Erie Mortgage Corporation
A Canadian Institution
616 View St.
H. B. Hunter, Manager
Chartered 1864

CHOICE COLWOOD FIR
MILLWOOD
$2.50 CORD
BRUCE LOWE
G 4044

De Luxe Service for Emergency Calls
Buy your gasoline, oil and supplies at
PLIMLEY'S
1010 Yates St. (cor. Vancouver). Phone G 7161.
"OPEN ALL NIGHT"

BEST FIR
MILLWOOD
$2.50 PER CORD
C.O.D.
One Cord Will Mean Repeat Order
Lemon, Gonnason Co., Ltd.
Phone E 7141 2234 Government St.

LIP-READING
For DEAFENED ADULTS
Private Lessons by Appointment
Trial Lessons Free
B. S. H. TYE
Normal Graduate Muller-Walle Method
Phone E 8575 2632 Douglas St.

KODAKS AND FILMS
DEVELOPING AND PRINTING
Have a Kodak ready for the many picture opportunities now available. The latest models in Kodaks and Brownie Cameras.
Film Packs—Verichrome, Panchromatic and Cine Kodak Films.
OWL DRUG CO., LTD.
Phone G 2112 Campbell Bldg. W. H. Bland, Mgr.

POPULAR CASH - 1307 DOUGLAS ST.-E 2474
PEOPLE'S CASH - 727 YATES ST.-G 5938
SELF SERVICE - DOUGLAS ST.
3 STORE
BATCHELOR'S and CASH CARRY
MONDAY SPECIALS
PEARL NAPTHA SOAP 6 Bars for 19c
WHITE SUGAR— 20 lbs. $1.30
LOCAL STRAWBERRY OR BLACKBERRY JAM— 4-lb. tins 37c
RIPE PEARS— 3 tins 23c
ENO'S FRUIT SALT— Large bottle 69c
GRAPE-NUTS FLAKES— 2 pkts. 19c
BEEKIST HONEY— No. 5 tins 52c

NANAIMO HAS CIVIC BANQUET

Continued from Page 1

felt more comfortable about the coal situation than he had for some time. He praised the city for the way it had come through the hard times, and paid a tribute to the work of Hon. G. Pearson and the efforts of the late Hon. William Sloan in aiding the industry. The Province now has the power to increase the fuel oil tax, which is a way of bringing a return of prosperity to the industry, he said.

Mr. Pearson, in a brief speech, said: "An economic unity can only be as strong as its basic resources. It is the extent to which we develop these resources upon which our prosperity depends. For example, by not using coal, and allowing the industry to fall upon evil times, we have to pay for the wastage by calling upon other economic resources.

CLOSER RELATIONSHIP

Alderman Adam asked for a closer relationship between Nanaimo and Victoria, and named many native sons of Nanaimo who were prominent in the affairs of the country at the present time.

A musical programme, that interspersed a long list of speeches, provided fine entertainment.

PROSPECTORS ORGANIZE

WINNIPEG, May 26 (CP).—Under the presidency of J. C. Milligan, well-known Manitoba prospector, mineral hunters in Manitoba, today, were organized into an association to promote the interests of the Province's "mine finders" and to speak for them in matters concerning the mining industry. The body—known as the Manitoba Prospectors' Association—was formed Friday night.

Survivors of Rammed Lightship

—Central Press Photograph.

PICKED up by the liner Olympic, after she had rammed and sunk their craft in a fog off the New England coast, four survivors of the Nantucket lightship are shown arriving at New York. Three others died after rescue and four were drowned. Left to right, Radio Operator John F. Perry, Captain George W. Braithwaite, First Mate Clifton E. Mosher and L. U. Roberts, oiler.

HOPELESS DEADLOCK AFTER CONFERENCE

Continued from Page 1

Both sides indicated they were no nearer an agreement than when the deliberations began at 9 a.m.

From the meeting, executives of the I.L.A. went direct to a conference with shipowners, but here again, apparently, little was accomplished, and one member of the stevedore's committee even expressed belief, "We are now back to where we started."

"We are still conferring, still negotiating," was Secretary McGrady's comment as he came from the second conference.

NOTHING AGREED TO

"There's been nothing agreed to yet," he continued. "We've been discussing things in general, and as long as we can talk things over there is no reason for any great discouragement.

The negotiators, including Edward F. McGrady, assistant secretary of labor, and Joseph P. Ryan, president of the International Longshoremen's Association, indicated that they had not yet tackled the subject of the "closed shop"—a major issue in the walkout, which started on May 9.

There were indications also that the recalcitrant groups of strikers might disavow any settlement involving a compromise on the side of the longshoremen, who are demanding higher wages, shorter hours and full union recognition. About 800 strikers met while the negotiations were in progress and determined to "stay out until the demands of all the allied trades have been met."

PROPOSAL CONDEMNED

Ryan's proposal of "union recognition with preference for union men" instead of the outright "closed shop" was condemned by speakers at the strikers' meeting. The speakers were applauded.

Meanwhile, maritime commerce on the Coast was all but paralyzed. Ships by the dozen were anchored in the streams of various ports, unable to load or unload.

The strike, which began with about 12,000 longshoremen quitting on May 9, had swelled to about 25,000, and 200 welders went out in Oakland this morning in a sympathetic move.

Costs of the strike mounted into the millions, but there were no direct means of ascertaining the amount of loss in exact figures.

LOSING MILLIONS

The San Francisco Chamber of Commerce estimated the loss to the port here at nearly $2,000,000 thus far, exclusive of lost wages of strikers and curtailed business in general. The ports of Seattle, Portland and San Francisco were virtually blockaded, but Los Angeles shippers said business was moving there.

A Portland authority, who did not want his name used, estimated the Oregon lumber payroll had been reduced by $120,000 a week, with 3,500 lumbermen out of work as the result of the strike. He estimated the reduction of business there at $387,000 a week. The Chamber of Commerce there called upon Mayor Joseph K. Carson, today, to open the Port "within twenty-four hours."

Alfred Lundin, president of the Seattle Chamber of Commerce, estimated the shrinkage in value of commodities moving through the port there at $1,000,000 a day.

Violence, which for several days marked the strike in various ports, had subsided today, but in Portland, police found 240 sticks of dynamite in an automobile on the waterfront last night. Attached to the explosive were wires several blocks long and ignition batteries.

PARALYSIS SPREAD

Business paralysis engendered by the strike spread not only up and down the Pacific Coast from Mexico to Canada but also reached out in mid-Pacific to Hawaii and northward to Alaska. Even trade with the Orient was affected.

Honolulu was reported by one source recently to be facing the possibility of low supplies of staples, but this was contradicted in the Hawaiian city, today, by E. J. Bradley, general freight agent of the Matson Navigation Company, who said his firm had landed 15,000 tons of foodstuffs and general merchandise there since the strike started. He said other shipments were on the way.

Business leaders said a threat of a "severe" food shortage was looming for Alaska, which is dependent upon shipping for many articles. Seasonal fishing in the Northern territory was threatened and some sources reported the heavy catches of fishermen were rotting for want of attention. Buying of fish stopped at Sitka, Alaska, and fishermen had to stop work.

M. H. Gates, secretary of the California State Harbor Commission, predicted that there would be an increase in commodity prices because of the strike unless it was settled soon.

INDIRECT EFFECTS

Among the more or less indirect effects of the walkout was the reported possibility of 5,000 to 10,000 men in the Northwest lumber industry being thrown out of work. A Japanese liner approaching Seattle with 450 bales of silk turned back to the Orient, its operators announced, because of the dim prospects for unloading.

The West Coast Lumbermen's Association reported ten lumber mills closed in the Gray's harbor area and a slump of 17,000,000 feet in lumber shipments during one week.

HOT IN REGINA

REGINA, May 26 (CP). — The mercury soared to 98 degrees in Regina at 2:30 o'clock this afternoon.

DUMB-BELLES LETTRES

RIGHTEOUS INDIGNATION

Feb. 4, 1932.

To a Piano Company.

Gentlemen,—We received your piano and are very well pleased with it. But is there any necessity to insult me publicly because I am a customer? In view of the fact that I am known hereabouts as an entertaining conversationalist and the leader in our musical circles and that in physique I am neither stout nor thin, but—as gentlemen friends have remarked—pleasingly plump, why should you have on the crate, so all neighbors could see and make remarks about it, the following address:

MRS. CARMEN E.,
Champaign, Illinois.
Dull. Weight, 950 lbs.

I would thank you for an explanation of this, and whether it is intentional.

Yours truly,
Mrs. Carmen E.

Note to Editor—This letter was addressed to The Reddy Tee Co., Inc., 38 East 23rd Street, New York City, N.Y.

WOULD YOU KID YOUR WIFE?

Garden City, L.I.,
November 9, 1932.

To a Sporting Goods Manufacturer.

Gentlemen,—Will you favor me by sending for enclosed check seven boxes of your extra long 2-inch Reddy Tees. My husband tells me they are excellent for teeing up in sand traps, and as I spend most of my golfing day therein, I had better get an extra supply.

Very truly yours,
(Signed) Mrs. Jeannette K.

IT'S A HOT IDEA

S——, Illinois.

Star-Bulletin.
Honolulu, Hawaii.

Gentlemen,—I suppose that because you are in the tropics all the people are complaining about the heat, and if they don't complain, they should. Why be hot when you can be cool? I have a grand patent to reduce your temperature and have everybody at business and at home nice and cool all the day.

My patent is to have all the streets of Honolulu and the whole island flooded with two feet of water, then put ammonia pipes underneath the water, then turn on the ammonia and freeze all the water. Everybody can ice-skate to work and your temperature will drop sixty degrees.

Truly yours,
James J.

Everybody can ice-skate to work and your temperature will drop sixty degrees

CORNS
Instant Relief! SAFE-SURE
Use Dr. Scholl's Zino-pads and you'll have instant relief from pain. These thin, soothing, healing pads stop the cause. Make tight shoes easy on the feet. Quickly, safely remove corns. Sold everywhere.
Dr Scholl's Zino-pads

BOLIVIA CLAIMS GREAT VICTORY

Continued from Page 1

"The '2nd of May' Regiment was badly cut up, and one of its battalions, ignorant until the last moment of the Bolivian action, was captured with its commander, Captain Pampliega.

"The heroic Bolivian air corps performed brilliantly in the battle. Among its innumerable feats must be mentioned the complete destruction of an enemy artillery battery. Air bombs destroyed four heavy field pieces."

STARTLES THE LEAGUE

GENEVA, May 26 (AP).—Paraguay startled the League of Nations today with a communication declaring that it will cease to apply the rules of international law "in force between civilized peoples" to Bolivia.

"Paraguay's decision," said the communication, "is justified by the fact that Bolivia was the first to employ these methods of terrorism, and furthermore, Paraguay vainly has made all possible diplomatic representations to induce her adversary to abandon them."

Grand Forks Excited by Big Strike

GRAND FORKS, May 26.—Excitement runs high in Grand Forks following the receipt of assays from a quartz outcropping on the edge of the town, showing values from one to four ounces of gold. The high values were obtained from samples taken by Will Puritch and John McLeod, who started prospecting the ledge that has been familiar to every resident of the district for years. Now the whole hill has been staked.

The vein is located within a short distance of the old office of the Grandby Consolidated Mining, Smelting & Power Company, which closed its smelter here a number of years ago, when its mines at Phoenix shut down.

Tiny Stella Rumsby Suffers Foot Injury

Three-year-old Stella Rumsby, daughter of Mr. and Mrs. Alfred Rumsby, 432 Walton Street, suffered a badly lacerated and crushed foot when run over, yesterday, by an automobile allegedly driven by G. Brisco, 228 Beechwood Avenue, on Walton Street.

The child was taken to St. Joseph's Hospital, where it was found that a number of bones in the foot were broken. Dr. Hermann Robertson is in attendance.

MANY ATTEND FUNERAL

The funeral of John Clement Sister took place yesterday afternoon, D. McKerracher officiating in the presence of a large congregation of relatives and friends, during which the hymns sung were "When My Life Work Is Ended," "Blessed Lily of the Valley" and "Land Ahead, Its Fruits Are Weaving." J. Thomson officiated at the graveside. The casket and hearse were banked with many beautiful floral offerings. The following acted as pallbearers: J. Galliford, F. Hamilton, R. Duckworth, E. Jealouse, D. Georgeson and H. Swetnam. The remains were laid at rest in the family plot in Ross Bay Cemetery.

HAVANA, May 26 (AP).—A plot to assassinate United States Ambassador Jefferson Caffery and to destroy American property in Cuba was reported today by Cuban police, who disclosed that extraordinary precautions are being taken to guard the Ambassador's life.

PREPARING FOR APPEAL COURT

B.C. Tribunal Will Open Summer Sitting at Courthouse Here June 5

The next sitting of the Court of Appeal of this Province will open in the Courthouse here on Tuesday, June 5. At the sitting there will be heard appeals from the courts below. The filing of the books of appeal is now in progress at the Courthouse.

Members of the court have been busy during the recess from the sitting in Vancouver, in the preparation of their judgments in cases in which decisions were reserved.

On the opening of the June sitting here, judgments will be handed down in the cases then ready.

Appeals for the June sitting here will be received at the office of the registrar in the Courthouse up to and including May 31. Appeals are already beginning to be received. The list will close next Thursday.

BATTERED REMAINS FOUND IN RIVER

Continued from Page 1

Accompanied by Coroner Austin Gillis; N. J. Barwick, funeral director, and D. L. Munro, in an ambulance, the party drove to an Indian cabin, a mile from where the body had been found and the nearest place accessible by car.

CARRIED TO CABIN

Meanwhile, Frank, with the help of another Indian, Dennis Shackallac, and several Provincial Police officers, had procured horses and ropes, and pulled the body across the racing, boulder-strewn waters to the north side of the river, and from there carried it almost a mile to the Indian cabin.

Carried by brother officers, including Indian Agent A. H. Barber, Gisborne's colleague in the Nicola service, Indian Constable Robert Howe, the remains were taken to the ambulance and brought to the morgue here.

TERRIBLY BATTERED

Taking the body from the water, the searchers found that the head had literally been "smashed to a pulp." There were long deep gashes above the eyes and the head was covered with a number of terrible bruises.

No gun was found on the body, further confirming the belief that Gisborne and Carr, without weapons, had been outnumbered and overpowered in a desperate struggle with their slayers.

The body was fully clothed with the exception of one shoe, which had been found in the car where the two constables are believed to have met death.

Frank discovered the body before word of the $500 reward offer announced by Attorney-General Gordon Sloan had reached the searchers.

THREE TO FACE CHARGES

Earlier today Inspector Shirras announced a murder charge would be laid against three Indian brothers, Enos, Joseph and Richardson George, in connection with the deaths of Gisborne and Carr.

No trace of Carr's body has been found, but police are certain he met the same fate as Gisborne, and wire netting have been dropped at strategic points along the river from here to Spences' Bridge and watchers are patrolling the banks.

No date has been set for an inquest yet.

After the death car, which has stood in the same spot where it was found three days ago, guarded day and night, was photographed today it was towed here to be used as an exhibit when the case is brought to trial.

AIX-LA-CHAPELLE, May 26 (CP via Havas).—Three shells from the Belgian frontier camp at Elsenborg fell in German territory, today, according to reports reaching here. German authorities asked the commander of the Belgian camp to see it did not recur.

HAMBONE'S MEDITATIONS

By J. P. Alley

(Copyright, 1934, by The Bell Syndicate, Inc.

PIGGLY WIGGLY
Monday—SAVINGS—Tuesday
MARKET SPECIALS
At 739 Fort St. — At 750 Fort St.
PORK STEAKS, Lb. 16c
LOCAL FOWL, Lb. 22c
MONDAY ONLY
1 Lb. BABY BEEF LIVER
1 Lb. PORK SAUSAGE
Both for 23c
ROYAL CITY PEAS Sieve 5—5's Per Tin 9c
AYLMER RED PLUMS 2's. Sauce Per Tin 9c
HEINZ KETCHUP 8-Oz. 12c 14-Oz. 18c
SALADA BROWN LABEL TEA ½-Lb. Per Pkg. 23c
SUNSET GOLD BAKING POWDER 12-Oz. Per Tin 13c
ORCHARD CITY PEAS 8-Oz. Per Tin 5c
AYLMER TOMATO JUICE Tall Tin 5c
SUGARHOUSE MOLASSES Size 1½ Per Tin 7½c
KELLOGG'S
ALL-BRAN—Large Per Pkg. 18c
CORN FLAKES Per Pkg. 8½c; 3 Pkgs. 25c
PEP Per Pkg. 10c
RICE KRISPIES Per Pkg. 10c
CRACKED WHEAT 20-Oz. Per Pkg. 5c
CATELLI'S MACARONI Ready Cut or Sea Shells 2 Lbs. 15c
FINE ONTARIO CHEESE (September Make) Per Lb. 18c
SWANS DOWN CAKE FLOUR Per Pkg. 27c
WALTER BAKER'S CHOCOLATE ¼ Lb. Per Pkg. 22c
SHINOLA FLOOR WAX 1-Lb. Per Tin 19c

MODERNISTIC TRAIN BREAKS ALL RECORDS

Continued from Page 1

the breaking of a timer's tape at Denver Union Terminal and a similar one at Halstead Station here without a miss. Consistently, the three-coach train, which weighs less than 100 tons, had accepted race challenges from airplanes and beaten them.

LONG ROUTE POLICED

Every inch of the long route was policed. Every highway and country lane was roped off to give the Zephyr the clearest right of way an American train ever had.

Uncounted thousands of persons lined the right of way as the Zephyr sped across Eastern Colorado, Nebraska, Iowa and Illinois. The crowds were in evidence until the new style train breezed into its stall at the Wings of a Century Building on the grounds of a Century of Progress, where it will be an exhibit forecasting improvement of American railroads during the coming 100 years.

Hay Fever

Health Service of the Canadian Medical Association and the Life Insurance Companies in Canada

A cold in the head is always annoying. Most of us look forward with pleasure to the warm seasons, but to those who suffer from hay fever, Summer is a time of misery because for them it means burning, itching and irritated eyes and nose, with paroxysms of sneezes and snuffles, if not asthmatic attacks.

As individuals we differ one from the other. The victims of hay fever differ from the rest of us in that they have a peculiar sensitiveness to certain substances. The term "hay fever" is used because in a large number of cases it is the pollens of grasses which are the responsible substance, but there are many other substances which act in the same way as do the grass pollens and so the name "rose fever" is used to designate one special group.

Hay fever is not a serious disease in the sense that it is a menace to life, but it is far from being a joke to the victim. It causes great discomfort to all the sufferers, and many are severely handicapped if not incapacitated in their work.

The first step to be taken in dealing with this distressing disease is to find which variety or varieties of pollen are responsible. The time of year gives some indication of this. In the Spring, we have the pollens of such trees as the oak, elm, maple, beech, hickory, ash and poplar and some grasses; in Summer, grasses such as plantain and sorrel; in the Autumn, ragweed is the chief offender.

Hay fever may occur in Winter, or the year round, due to some substance like the feathers in pillows or the rice powder present in some face powders, dandruff from animals, house dust and certain foods and drugs; this is perennial hay fever.

Modern science makes it possible to determine, with accuracy, the responsible pollens by means of certain skin tests which reveal the pollens to which the tested person is sensitive. With this information available, it is possible to secure relief in many cases.

Some sufferers are able to escape the disease by changing their residence to a locality which is free from the particular pollens to which they are sensitive. Obviously this group is comparatively limited because most of us must remain in the locality to be near our work.

Others can be treated by a series of injections with extracts of the offending pollens and so their sensitiveness is overcome. The injections are started before the usual time of the onset of the disease and are continued throughout the season. The injections must be continued at intervals, for a number of years.

Most cities contribute to the help of hay fever sufferers by requiring that vacant lots and parks be kept free of ragweed which, as it is the most common cause of hay fever, should be exterminated.

KITCHEN RANGE OIL BURNERS
See the famous Bowser Oil Burner in operation. Clean, safe, economical. Terms, if desired.
HATT'S HARDWARE

storage
Safety for Your Most Valued Possessions
Our storage facilities are fully modern, with low fire risk and reasonable rates. Phone us for full particulars.
Phones G 4118, G 4119
We Are Bonded Carriers and C.P.R. Cartage Agents
Victoria Baggage Co.
510 FORT STREET

POLICE BATTLE RIOTING JOBLESS

NEW YORK, May 26 (AP)—Police battled 1,000 jobless who stormed the Department of Welfare, today, and before the crowd was dispersed eight officers and four civilians were injured.

The rioting started when the jobless, led by the united action committee, rushed the doors of the department to demand a hearing.

Sinclair Sets Out For Cannibal Lands And Darkest Africa

Made to Swear That He Is Not Single Woman Before Embarking in Company of Six White Picture Brides

BY GORDON SINCLAIR

DAKAR, Senegal.—If you want to go from Senegal, gateway to equatorial cannibal lands, to the hippo-filled Niger River, you walk into the offices of the Vereenigde Nederlandsche Scheepvaartmaatschapij and swear an oath that you have never been a fallen woman, have never used cocaine, morphine or opium, and that you are not a single woman traveling alone.

This all sounds silly, but anything with a name like Scheepvaartmaatschapij deserves to be silly. I passed up the declaration that I was not a single woman traveling alone as being somewhat perfectly obvious. The agent, however, made me swear it gravely and solemnly.

Then I went into a greasy, grey building where a greasy, grey doctor took some blood from my ear, smeared it on a glass and pretended to look at it through a magnifier. As he bent over the microscope, the ash from his cigarette spilled on the blood, but that didn't matter, and I was once more declared sound in wind and limb.

Down the harbor sirens shrieked and flags fluttered. The governor, who had been about fifty miles away, was returning and all the big ducks of the colony were down in their best bibs and tuckers to say hello. Among these was the chief of all the Sengalese, a magnificent giant of a sultan who traveled about with four attentive yes-men. I snapped a picture of the big, black moghul whose harem is one of the gaudiest still remaining in Africa. The big chief seemed flattered by this attention and an aide invited me to make another picture.

"He is the big bull of the West," the aide said.

A GIANT AMONG MEN

I set the camera. A gust of wind ruffled the sultan's silken robes so that he looked a true hero of conquest, will power and determination. He was positively a giant among men with a voice deep as thunder and a smile of milky whiteness.

"He has a hundred sons," the aide chirped.

I snapped the camera.

"He has two private mosques," the aide put in.

I fixed the camera for another picture.

"He rides a white stallion," the press agent howled.

I snapped again.

"He is a magnificent lover," the yes-man crooned. This might have gone on all afternoon if the siren of the Dutch trading boat had not boomed its summons of immediate departure across the rust-colored harbor.

I clattered up the duck boards behind three bearded priests to find the upper deck aglitter with smiling young women who fairly oozed that certain something.

They were young women; unless I'm a golden dragon there was no question about that. And as we churned southward I learned they were traveling alone. "Brides," the chief steward explained. Three from Rotterdam, two from Zurich, one from Bordeaux.

"But the husbands? Where are the husbands?"

"In the Cameroons and on the Ivory Coast . . . these are proxy brides. You have heard of proxy brides?" "Sure, in Borneo. You mean these girls have never yet seen the men they are to marry?"

"That's right. But they have been married." "Yes, I know. To the mayor, or the burgomaster, or even a stray cop who happened to be around."

"Yes, in the name of the African husband . . . but I must tell you about that blue one."

LAND OF TALKING DRUMS

He pointed to a slim peaches and cream sort of girl in a fluffy blue frock. "That girl is Swiss. She won a beauty contest in Zurich and her picture was in all the papers. On the Gold Coast there are many Swiss and they get the home papers. One night one of the men on the coast fell in love with this girl's picture. Quite madly he fell in love.

"So he wrote her a letter, a sort of joking letter, saying that of course she would get many fine offers of marriage because of winning the contest, but, after all, why settle down in the Swiss mountains and raise cheeses or chocolate bars or such things? Why not come out to the romantic jungles of the talking drums and live the life of adventure? So she wrote back that a life in the land of mystic mountains sounded fascinating and all that, but father would have to be consulted . . . and here is the bride."

"But do you get as many as this every voyage?"

"Heavens, no . . . we have never had so many."

"Well, what's the answer; ship's rules say no young women may travel alone, and here are six of them."

"Oh, the answer is easy. Money is the answer. Business at home is very bad. Young men fall in love, but cannot marry without cash. But out here on the coast there is always cash. Government people here are among the highest paid in the world . . . and among the loneliest."

"Why?"

SALARIES ARE HIGH

"Because this country is still the white man's grave; fever and terrors and pestilence drive men to their tombs. As a result, those who stay here for the government are among the highest paid in the colonies. They must take a holiday of four months every eighteen months. They must go away. They are always pensioned after twenty years, if they live that long. And they get lonely."

"Then why not get married at home . . . I mean if they get back to Europe every eighteen months, why not make it a honeymoon trip?" The chief shrugged his shoulders, grinned and walked away.

Somehow there seemed to be a feeling of sadness. Passengers were quiet. They talked of having a year to do as if they were convicts going off to prison. They drank heavily and tried to force a feeling of jollity.

I went below and read about the Leopard Men who held the interior of Liberia as a forbidden cannibal land. The sun dropped down over the African hills and the lookout sang his piece about all running lights burning.

Somewhere aloft girls giggled and the gramophone, playing a lullaby, made me very homesick. I sat on the edge of a bunk, looked at the pictures of my boys and wished I could settle down into the contented routine of a milkman or a breeder of puppies and never have to risk the bite of man-eating mosquitoes again.

FATE AND FESTIVITY

They gave us rabbit for dinner. I don't like rabbit. Some of the passengers spoke English. Afterwards they drew a lot of oatmeal on the deck, set out a gramophone and staged a dance. The girls were all fixed up in fancy frocks and could dance like sixty.

I wished I could dance with them or talk with them, but no spik, so I sauntered up front to see if I could spot the southern cross or see the phosphorescent gleam of sharks. There were several people in white suits standing in a group, and when I got near the engine bells clanged and the ship drifted in a circle. Two sailors tilted a plank with their shoulders and a dead man slid into the sea with a soft splash. The bells rang again and the wind shivered to the rhythms of the Carioca.

The dancers hadn't known what happened. I didn't ask.

(Copyright, 1934, Star Newspaper Service.)

Giant Among Men Has Hundred Sons

WONDERFUL are the ways of the African chiefta ins, as described by Gordon Sinclair. He relates in today's article of meeting the head man of all the head men of the Senegalese. The illustration gives a general idea of such a "big, black mogul," surrounded by a select few of his courtiers and wearing a marvelous garb on which is inscribed, in text and pictures, the wonders of himself and his power. Photo from Ewing Galloway, N.Y.

NO HARDSHIP IS INTENDED

British Planes Among Others Barred From London-Melbourne Race

Two more formal entries for the London-Melbourne race have been laid with the Royal Aero Club. T. Neville Stack has entered a twin-engined Airspeed Courier monoplane; Capt. Mollison, a de Haviland Comet, in which he will be accompanied by Mrs. Mollison.

Mr. Stack's machine is developed from the original single-engined Courier cabin monoplane, a fast and shapely craft for the transport of pilot and five or six passengers. The Comet design remains secret. Orders were taken on the understanding that no details of the machine's make-up would be divulged, even to purchasers, until after the closing date for entries—June 1. All that is known is that the craft is guaranteed to attain a maximum speed of at least 200 miles per hour, to carry a crew of two and to comply in every way with the contest conditions.

ONE CONDITION

The race does not approach without one of those difficult arguments which appear to be inseparable from international contests. One of the conditions laid down is that every competing machine shall conform "substantially" with the airworthiness requirements of the International Convention for Air Navigation, which among other things stipulate limits of take-off and climb after take-off. Some United States experts complain that these requirements in effect bar from contest certain famous American long-distance and racing machines, which, laden to the extent necessary for their previous achievements, cannot conform to I.C.A.N. requirements.

The answer seems to be that the race conditions affect impartially every entrant. Some famous British airplanes are also barred; for example, the Fairey long-range monoplane, which set a world distance record by flying 5,309 miles nonstop from Cranwell, Lincolnshire, to Walvis Bay, South-West Africa, and the Seafarer, in which Capt. and Mrs. Mollison flew across the Atlantic Ocean. British designers have been obliged to work within the limits of the I.C.A.N. requirements. There appears no valid reason why other designers should not do the same. And if one object of the race be to encourage the design of really practical flying machines, insistence on reasonably quick take-off and good climb would seem one essential in attaining it.

A Cockney couple visited a picture gallery, and stood for some time gazing at a picture entitled "Hawking in the Olden Days."

"Well," said the puzzled 'Enry, "they didn't 'arf do it—my word—'orseback and all!"

"Rather," agreed 'Arriet, "but what are they 'awkin'?"

"Blowed if I know," responded 'Enry, "unless they're trying to sell their blinking parrots."

ESTABLISHED 1901

Angus Campbell & Co. Ltd.

THE NEW "JANTZEN"

Bathing Suits

ARE OUTSTANDING IN DESIGN AND COLORS!

"Jantzen" Bathing Suits are made from pure long fibre worsted yarn, a special created fabric that is ideal for swimming suits, which feature many stunning new styles and colors.

• A "JANTZEN" WILL NEVER LOSE ITS SHAPE!

Here They Are! Every One a Style Leader!

• Shouldaire - - - $4.50 • Prom - - - - - - $5.95
• Bra-Lift - - - - $5.00 • Bra-Zip - - - - $6.95
• Criss-Cross - - - $5.00 • Square Back - - $6.95
• Basque Kerchief - - - - - $5.95

WILL GIVE ADDRESS ON JAPAN THURSDAY

An unique opportunity will be given the residents of Victoria and district to spend "An Evening in Japan," on Thursday night next, when Miss Olive Woodworth, representative of the Japan Evangelistic Band, will give a lantern lecture, entitled "Customs, Conditions and Scenery, Missionary Activities and Opportunities in Japan."

This lecture will be given in the Central Baptist Church, and will be the main feature in the monthly "All-Missions Prayer Meeting," which has been moved a month ahead of the schedule, in order to let everyone have the opportunity of taking advantage of this lecture and seeing the beautiful and interesting pictures. This prayer meeting includes all evangelical missions in its scope, and a cordial invitation is extended to all Christians.

$3.00 A Cord
DRY WOOD
From Duncan, Island
Never Been in Water
PHONE G 0218

DIED AT NANAIMO

NANAIMO, May 26 (CP).—Mrs. Elizabeth Harrison, seventy-six, died here today. A native of England, Mrs. Harrison has been a resident of this city for forty-five years. She is survived by three daughters, Mrs. George Waugh, of this city; Mrs. C. Williamson and Mrs. C. Coughlin, of Seattle.

Accuracy

in all things is good, and particularly so in the dispensing of medicines. A procedure of the first importance with us.

FORT AT BROAD — McGill & Orme LIMITED — PHONE G 3ARDEN 1196

Ship by Truck!

We call at your home or place of business and deliver to destination quickly, safely and economically.

We are insured carriers, covering all shipments from the point of pick up to point of delivery.

Phone G 8188

At Your Service Daily to All Points on Vancouver Island

Island Freight Service, Ltd.

514 CORMORANT STREET

REAL ESTATE

OAK BAY

A Wonderful Bargain

$1,600 Cash

In a first class district a little way from Oak Bay Avenue: A six-room house containing living-room, dining-room and kitchen, three bedrooms and bathroom, basement, furnace and garage.

$1,600

COLES, HOWELL & CO., LTD.

638 View Street — G 1032

AUTOMOBILE AND FIRE INSURANCE

If You Require a House, Furnished or Unfurnished, Call and See Our Listings

ROYAL HISTORY TO BE SUBJECT

Professor E. S. Farr Will Be Speaker at Thursday Rotary Club Luncheon

CLUB CALENDAR

MONDAY — Gyro Club luncheon meeting, Empress Hotel, 12:15 p.m.; Business and Professional Women's Club business meeting, headquarters, 8 p.m.

TUESDAY—Kiwanis Club luncheon meeting, Empress Hotel, 12:15 p.m.

WEDNESDAY — Revellers' Club business meeting, Cairo Coffee Shoppe, 8 p.m.

THURSDAY — Rotary Club luncheon meeting, Empress Hotel, 12:30 p.m.; Kinsmen Club dinner meeting, Empress Hotel, 6:15 p.m.

FRIDAY—Capital City Commercial Club luncheon meeting, Empress Hotel, 12:30 p.m.

Professor E. S. Farr, professor of history and economics at Victoria College, will address members of the Rotary Club on "A Family Affair—Edward VII and William II," at their Thursday luncheon meeting.

A keen student of history, Professor Farr has made an extensive study of his subject and his address should prove both entertaining and instructive.

FASCISM TOPIC

Brigadier-General Robert Blakeney, C.M.G., D.S.O., prominent Fascist leader and religious observer, will address the Gyro Club on "Fascism" at its luncheon meeting tomorrow. The Business and Professional Women's Club will hold a business meeting in headquarters tomorrow night.

A.M.D. Fairbairn, private secretary to His Honor the Lieutenant-Governor, will speak to Kiwanians on "Drama" at their luncheon meeting on Tuesday. Mrs. F. G. Aldous will be soloist.

Plans for another of its popular balls will be discussed at the Revellers' Club meeting on Wednesday. The dance is to be held early in June at the Royal Victoria Yacht Club.

Reports of the Kinsmen "Karnival" held on Thursday, will be offered at the club's dinner meeting next Thursday. Further plans for the Dominion convention to be held here in August will also be discussed.

POLICY SWAYED BY DOMINIONS

Geneva Paper Says Canada Consulted by British Foreign Office

GENEVA, May 26 (CP-Havas).—Canada's influence on British foreign policy is stressed by the newspaper Journal De Geneve, today, in an article on "Canada and Disarmament."

The newspaper declares that on the eve of the meeting of the Disarmament Conference the British Foreign Office is actively consulting the Dominions, especially Canada, "because so much depends today on the attitude of the Dominions."

"In the domain of disarmament, Canada must consider her security first," the paper says.

"This security is based on two cornerstones. As Henri Bourassa, prominent Montreal editor and politician, declared in 1926; 'The Dominion is American by geographical location and British by historical accident.'

"Canada's security thus is assured by the British fleet on one hand and by the Monroe doctrine and the power of the United States on the other hand," the journal continues.

"Canada most certainly does not recognize the Monroe doctrine, but profits from it, nevertheless.

"It is also certain that Ottawa prefers that Great Britain be strengthened and, therefore, would welcome the conclusion of a disarmament convention which would limit the armaments of the United States."

Room-Base VERSUS Wheel-Base

WHEEL-BASE
This is the outside distance from hub of front wheel to hub of rear wheel.

ROOM-BASE
The inside body room of the car—the distance from the dash to back of rear seat.

Note wide entrance and roomy front seat.

Actual photograph showing roomy rear seat of Ford V-8

THE wheel-base of a car is not always an indication of its body room. Cars of similar wheel-base may vary considerably in the amount of interior space available for the comfort of passengers. That's the difference between wheel-base and room-base.

Take the New Ford V-8, for instance. Its wheel-base is 112 inches—a good, generous dimension. But the roominess of the body is even greater than you would expect in a car of this size.

The reason is plain and easy to see. But it is not something that you usually associate with body room.

It's the V-8 engine. In this design, the eight cylinders are built in two banks of four each and are opposite each other in the shape of a V. This compact construction means that they take up only half as much space in the hood as they would if they were strung out in a long straight line. Your own tape measure will show you how much more leg room, seat room and head room you get in the New Ford V-8.

$34 A MONTH with reasonable down payment now buys a New Ford V-8.

SEE FORD DEALERS FOR DETAILS

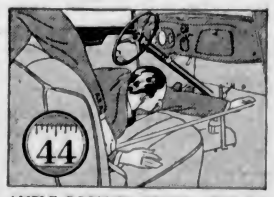

AMPLE ROOM IN FRONT—Ford V-8 Tudor Sedan measures 44 inches from dash to back of front seat. Exceptional leg room.

ROOMY REAR COMPARTMENT—You have 26 inches of leg room between front seat and back seat of the Ford V-8 Tudor Sedan.

NEW FORD V-8

TUNE IN—FRED WARING and HIS PENNSYLVANIANS. Glorious music. Every Sunday night at 9:30, and every Thursday night at 9:30 (Columbia Broadcasting System, Eastern Daylight Saving Time). And in the meantime—"WATCH THE FORDS GO BY."

The Daily Colonist

Established 1858

The Colonist Printing and Publishing Company, Limited Liability.

J. L. Tait, Managing-Director

Subscription Rates by Carrier and by Mail in Districts Contiguous to Victoria, Served by Colonist City Carriers:

Yearly	$12.00
Monthly	1.00

All subscription rates payable in advance. Mail subscribers are requested to make all remittances direct to The Daily Colonist.

Subscribers in ordering change of address should be particular to give both old and new address.

Subscription Rates by Mail:

To Canada, Great Britain, the United States and Mexico, except districts as above:

Yearly	$6.00
Half-Yearly	3.00
Quarterly	1.50

Sunday, May 27, 1934

WATERFRONT DEVELOPMENT

A few months ago a report was bruited to the effect that the City Council, or a committee of that body, would commence to devise plans for the improvement of Victoria's waterfront. Whatever is in view it has not so far gone beyond the stage of rumor. No effort has been made to clear any beaches between Clover Point and the Dallas Road retaining wall, although at this time of the year more and more people every day are seeking recreation on that waterfront. It is that part of the seashore which is nearest to the centre of the city and the part which would become the most popular were facilities better than they are. It is many years now since it was first proposed that a scheme of gradual improvement should be adopted, and little or nothing of any permanent value has been done.

The City Council is by no means a busy body at the present time. Whatever preoccupation it has refers almost exclusively to routine affairs. It is true that municipally, for the time being, every care has to be exercised regarding expenditures. A certain amount of work, however, has to be undertaken as a medium for unemployment relief, and that work, or a part of it, might be centred on the waterfront. The first thing, however, is to prepare such plans as can be brought to fruition over a number of years of gradual improvement. The city caters to the tourist industry. It may be doubted if there is any venture upon which it could engage that would be better calculated to attract visitors than the making of Victoria into a well conceived seaside resort with attendant amusements and facilities for recreation.

It has been repeated again and again that Victoria has an immense asset in its waterfront because of the amount of available land in the possession of the municipality. Few if any cities so admirably situated from a scenic standpoint have the same facilities for development as a seaside resort as Victoria has. These facilities are not only patent but of a character which would make their development a task that would delight the heart of any landscape architect. The City Council should appoint something in the nature of a permanent committee that could invoke technical advice in the preparation of plans that could be carried out over a number of years. There is no doubt that waterfront development would have its effect in enhancing real estate values, would attract population, would give an impetus to the influx of tourists and would add substantially to the beauty of the city. All these are considerations well worthy of being implemented. Now, when civic administration is largely a matter of routine, would seem to be an auspicious time to launch a scheme for waterfront development, or at least to concentrate on the preparation of plans which could be carried out gradually when financial conditions improve.

REVELATION

There is very little true work done that does not involve worship. The Magi looked up and saw the star in the business of their daily life; what is more they understood its significance. They found Heaven's light in their work; that was their revelation, and it is what, in some form or other, is vouchsafed to every individual, sometimes with special splendor and significance. Revelation is for every man and woman and those who would see Heaven's light can find it in their work. It may be manifested by divers portions and in divers manners according as work may differ and as powers of apprehension vary. It is, however, the way of Divinity to make manifest in a manner congruous to human experience, provided that such experience will consider daily work as a channel of revelation.

Men and women are fashioned by their work. Some become slaves to its routine; they are held bound by little liberty and too narrow horizons. To the extent to which work is allowed to shape the mind there is bondage to labor, discipline and anxiety. Its votaries may be held prisoners to the world; they may forfeit their souls. Their's is the privilege, however, of looking up, and sooner or later they will see the star of revelation. Their work then will no longer be for them something that cabins, cribs and confines but a period of preparation for response to the heavenly vision and a training ground for interpreting and welcoming that vision with vigorous fidelity. In following where the light leads there is a new spirit brought into work. There is the worship that leads to well doing.

Revelation does not come easily. There must be much sacrifice to enter the kingdom that it heralds and sometimes those who believe that their lives have emerged into its light are in danger of minimizing the claims of the Gospel. There are in these times far too many tenets advanced which make but little demand on men. There are tenets that run level with human wishes, that endeavor not to run counter to passions, that may even make light of follies and sins. There is nothing of true revelation in such tenets. It must always be remembered that where there is Divine Love there is also Divine Justice; where there is faith there must also be strict integrity in every relationship of life. In sacrifice there is a loss of all egotism; it has nothing to do with sentimentalism.

The difficulties of revelation are those of faith and life. The gospel that it portrays is one of Truth, and the freedom that it visualizes can only be won at a great price—the price of life rendered in service to others and in loyalty to the Author of revelation. Any gospel of pure sentimentalism is a cheap gospel because it rests upon emotion rather than on the guidance of reason and the discipline of practice. A sentimental gospel is self-centered. It is not the advantage of mankind in a material sense, nor yet comfort, that is the true motive of religion based on revelation. It is a matter of renunciation always, where the response is forever expressed in self-sacrifice. He who would respond to the power of revelation must win Heaven by the offer of life itself.

To enter into the spirit of revelation; first, it is necessary to look where it is disclosed, then to take time to consider its meaning. It is only to the few that its light comes as it did to Paul on the road to Damascus. To most people it comes in the silences of life, in those times where there is withdrawal from the world's chaffering, when the gaze of the inner man is brought to bear on the mystery of God. Everyone has spiritual perception; it only needs to be exercised. Many attempt to experience it and come to the conclusion that there is no such thing. Because they have been able to learn nothing does not mean that there is nothing to be learnt. Often it is time alone that can make the vision clear; often it is lack of appreciation about the short measures of this world that clouds the vision of the world to come.

Revelation speaks in the words of eternal life. It speaks in language that stands forever. Its agency, more than any other, has a vital force in shaping conduct and character, and these must be shaped if its power is to stand in life. The Scriptures may not be by any means the whole revelation, but they reveal all that is necessary for men's duty as sons of God. Those Scriptures manifest God plainly and persuasively; they point the moral of salvation; they emphasize the power that revelation has in disclosing the purposes of the Divine Love. It is not enough for any religionists to preach a code of morals, or a philosophy of conduct, or a way of living. There is a great deal more to true religion. In giving truth it gives grace as well; in controlling the way of life it also makes its landmarks the eternal verities; in insisting on purity it insists also on spiritual realities; in unclosing a gradually expanding revelation it emphasizes that there is no intention of stampeding any human soul to salvation. The purposes of the Eternal have, by their very nature, a timeless sanction. The star of revelation stands perpetually in the heavens—the monitor of the Way, the Truth and the Life—the light by which the difficulties of faith can be overcome.

The report that Soviet Russia is to abolish the O.G.P.U. is unfounded. It arose because its leader, M. Menzhinsky, has died. It is possible it may be reorganized because it has become unwieldy. At present it combines the majority of the functions of the Ministries of Internal Affairs and Justice as well as of the police, frontier guards, prisons, forced labor enterprises, prison farms, prison factories, and the most efficient parts of the Soviet's armed forces. It is the weapon of terrorism in Russia and were it disbanded the likelihood is that revolution would ensue.

Some conception of the wastage of words that goes to the making of Hansard is illustrated in the following. A Montreal member asked if Mr. Patenaude had been named Lieutenant-Governor of Quebec. The reply given was, "His Excellency the Governor-General has approved of the appointment of Hon. E. L. Patenaude as Lieutenant-Governor of the Province of Quebec." The word, "Yes," would have been sufficient answer.

Dr. Charles Mayo has said what may well be the final word on one subject in his answer to a request for an opinion on the restoration from death by human agency: "It is my belief," he says, "that science will never find a way to revive a dead mind."

SAINT JOHN, NEW BRUNSWICK

(Founded May 18, 1783).

"O fortunati, quorum jam moenia surgunt."
Steep streets; tall spires etched against the sky;
Grey wharves that know the way of wind and tide;
Dim, drifting fog; the sea gulls' plaintive cry;
A city, old, assured, wearing the pride
Of epic memories and heritage.
Like some brave odyssey the story reads,
Which they, who reared the walls and set the stage,
Imprinted here in gallant faith and deeds.
The heart remembers beauty in the spell
Of sailors' chanties blown along the dark;
Of windy harbor lights, and channel bell;
The sweep of sea and wings; nor fails to mark
The quiet strength that builds and reaches on.
In the grey East the cohorts of the Dawn!

—Anna M. Henderson.

Giving a name, indeed, is a poetic art; all poetry, if we go to that with it, is but a giving of names.
—Carlyle.

We have believed in too many things, we men of little faith.—Jules Romaine.

The Weather

Meteorological Office, Victoria, B.C., at 8 p.m., May 26, 1934.

SYNOPSIS

The barometer is rising over this Province, and fine, warmer weather is becoming general on the Pacific Slope.

Fine, warm weather also extends eastward to Manitoba.

PRECIPITATION AND TEMPERATURES

(For twelve hours, ending 5 p.m.)

	Rain	Min.	Max.
Victoria	--	50	65
Nanaimo	--	50	70
Vancouver	--	54	76
Kamloops	--	54	84
Prince George	--	46	76
Estevan Point	--	54	58
Prince Rupert	--	46	54
Dawson	.18	42	56
Seattle	--	54	68
Portland	--	56	74
San Francisco	.02	56	64
Spokane	--	60	88
Los Angeles	--	56	68
Penticton	--	53	--
Vernon	--	52	--
Grand Forks	--	54	86
Nelson	.14	52	85
Kaslo	--	50	--
Cranbrook	--	50	80
Calgary	--	50	82
Edmonton	--	58	78
Swift Current	--	58	96
Prince Albert	Trace	56	84
Qu'Appelle	--	56	94
Winnipeg	--	54	90
Moose Jaw	--	52	100

SATURDAY

Maximum	65
Minimum	50
Average	58
Minimum on the grass	42

Weather, clear.

5:00 P.M. WEATHER REPORTS

Victoria—Barometer, 29.93; wind, SW., 20 miles; clear.

Vancouver—Barometer, 29.88; wind, NW., 4 miles; clear.

Kamloops—Barometer, 29.80; calm; fair.

Prince George—Barometer, 29.78; wind, SW., 6 miles; fair.

Prince Rupert—Barometer, 30.02; wind, E., 4 miles; cloudy.

Estevan Point—Barometer, 29.98; wind, NW., 24 miles; clear.

Tatoosh—Barometer, 29.98; wind, W., 8 miles; cloudy.

Portland—Barometer, 29.82; wind, NW., 8 miles; clear.

Seattle—Barometer, 29.90; wind, W., 6 miles; clear.

San Francisco—Barometer, 29.80; wind, W., 6 miles; cloudy.

Note and Comment

By R. B. D.

With that malignant envy which turns pale
And sickens even if a friend prevail,
Which merit and success pursues with hate,
And damns the worth it cannot imitate.
—Churchill.

To the covetous man life is a nightmare, and God lets him wrestle with it as best he may.—Beecher.

The foot of the illimitable Gerry McGeer is on its native heath and the mouth of the irresponsible agitator of Irish extraction is shouting defiance and death to its foes. Gerry says the government he was elected to support believed it had killed him, but he has proved that in both a political and economic sense he is very much alive and has lost none of his celebrated punch. Gerry's revised version of the history of the United States which cleared up a mystery which never was a mystery, but an established fact, might have proved the death of an ordinary public man, even of a statesman, but that Irish bull did not make even a dent in the armor of the gladiator.

* * *

Gerry in one respect is like death; he loves to level his blackthorn at a shining mark. In his revised version of history Gerry declares that it was the United States bankers who procured the assassination of Abraham Lincoln. That revision of history has received a certain amount of attention in the United States press and has been greeted with nothing but derision. The banks of the United States were not all-powerful institutions during or immediately after the war of emancipation. Neither at that time nor since have the banks of the United States been absolutely safe as custodians of the money of the people, in that respect differing materially up to the present time from the banks of Canada. J. Wilkes Booth, who shot "Honest Abe," may have represented some chagrined interests, but he certainly did not represent the banking interests.

* * *

But Gerry McGeer knows that in the minds of a certain element of the population there is a confirmed and ineradicable prejudice against what he calls the moneyed interests, and it is to that prejudice he panders. The times have been hard, and money has been scarce, although there is said to be an abundance of money in the custody of the banks. The money in the hands of the bankers does not belong to the bankers. It has been delivered into the hands of the bankers as a trust. It belongs to other people, to multitudes of people, and it is the duty of its custodians to see that it is safeguarded and delivered to its rightful owners on demand. In carrying on an agitation against the bankers Gerry McGeer is making appeals to the lowest and the meanest of all human qualities, or perhaps instincts would be the better word.

* * *

There is not the least doubt at all that Mr. McGeer knows the establishment of a central bank controlled by the government instead of by the shareholders would not place more money in the hands of persons who are short of money. There must always be conditions attached to the lending of money if monetary institutions are to endure. Mr. McGeer, who is not a poor man and knows something about the handling of money, knows that, but he also knows the elements to which he appeals do not know it. A central bank of the kind he insincerely advocates (unless he is stupider than he appears to be), would bankrupt the government and the country in less than a decade.

* * *

The Toronto Financial Post, which is not particularly friendly to the Dominion government, in a late issue carried the following editorial on the records and standing of Canadian banks:

The banks and the bankers have made a creditable showing before the Parliamentary Committee on Banking and Commerce. The good humor and frankness of the bank executives with the members of Parliament has been of the utmost value to them before the bar of public opinion. Before the bankers presented their record of stewardship, public opinion, generally, seemed to be anything but friendly toward the banks. Now opinion has veered in the opposite direction, and, probably for some time to come, little criticism of our banking structure will manifest itself.

The reason for the change in public feeling lies in part with the radicals who employed theorists to present their case. By overstepping the bounds of actualities and by stressing Socialistic ideals impossible of achievement, they helped to ruin their own cause, which at best rested on intangible foundations.

Essentially, though, it was the complete frankness of the bank executives and their ability to face facts which won the public to their side. Jackson Dodds, president of the Bankers' Association, was the perfect witness; he evaded no questions and never once highhatted the committee as some bankers have tried to do in the past. Time and time again during the inquiry the utter frankness of the Royal Bank of Canada's monthly letter on the existing economic situation was brought out, not by the banks themselves, but by their opponents.

In brief, then, the feeling toward the banks has improved because they have stated their case to the public, not because they wanted to, but because they were forced to do it by the routine parliamentary examination of the workings of the Bank Act. For the future, it is to be hoped that the banks, who have done an excellent job, will continue this policy of informing the public of their aims, ideals and objectives. It is a policy which should be emulated by other Canadian businesses, for every corporate body has profited by continually telling the public all it has a right to know. Secrecy is the father of suspicion.

THE COLONIST IN LONDON

The Colonist may be procured at the International News Stand of Messrs. Salfridge & Co., Oxford Street.

Old-Time Memories

By R. T. WILLIAMS

Reminiscences of former days should hold a place in the memory, but at the same time it is well not to become so engrossed in them that we overlook the discoveries made almost daily by many studious persons. In following and enjoying their efforts, one keeps up-to-date, which is far more important than dwelling too much on events of the distant past. What a grand thing it is and what a deep satisfaction it would be to each of us, if we could truthfully feel that the world is a little better for our being here and that we have been helpful to our fellow men. It is only by such a course that real world recovery can be accomplished. Longfellow cleverly conveys a guide to the deep thinker in one of his well-known poems:

"Lives of great men all remind us,
We can make our lives sublime,
And departing leave behind us,
Footprints on the sands of time."

Fame is a fleeting thing that can be compared to a beautiful sunset—we are enraptured with the colorful panorama as it comes into view in all its majestic splendor, yet, even as we gaze in wonderment, dark clouds traverse the horizon and the whole scene is changed, leaving behind only the sterner clouds of reality. It is fortunate that true merit is not entirely forgotten nor does it sink into oblivion. There are those who, in passing, leave to posterity beautiful, elevating music which lifts admirers to inspiring heights away from the trials and worries of everyday life—a priceless gift to future generations, making the doner's life sublime. There are also those who leave behind them an invention which is the result of years and years of intensive study and hardship and which opens the gates to other high paths of progress. Those who have gone down to defeat for the common good or who have endeavored to make the world a better place to live in, in various ways, will, each and every one, receive a just reward through the inflexible and unerring natural law of compensation. It is these people the world should not overlook during their lifetime. We have only to glance over the pages of history throughout the ages to prove, in many instances, that during their lives no recognition has been given. Sometimes those who work for the improvement and betterment of all receive insults and gross mistreatment through the ignorance of others—are scoffed at and made fun of. Years after, their noble deeds come to the fore. They have left behind them that which the bulk of humanity has at last recognized was for the good of all.

Going back, even in our own history of Vancouver Island we had many persons here who had dreams of the future development of this country, of the vast industries that would grow up with the introduction of modern ideas for the comfort and accommodation of the people. These progressive men and women were the true patriots, and in a number of cases were treated most unkindly and ungratefully by their fellow citizens in British Columbia.

Speaking of some of the wonders of the present age and how we are advancing, there is an up-to-date invention which is said to be a success in England which is of vast advantage in matters connected with the police. Just picture Chief Heatley sitting meditatively in his office. He is notified by telephone that it is necessary to have an officer quickly at a certain part of the city about a mile away from where he is sitting. The Chief is aware that one of his force is only a block from that section. He presses a button, which rings a bell at the top of the officer's hat. The recipient then places the receiver which he has in his possession to his ear and receives the orders from headquarters. In less than a minute he is on the spot indicated in the Chief's message. Matters are getting to such a pitch that the evildoer is having a rough time of it, and so he should.

In the very near future the beautiful singing of the English nightingale in the Berkshire woods will be heard over your radio right here in Victoria, and his sweet notes will penetrate distant Africa. Microphones are to be arranged in the bushes and trees where the songsters are in the habit of singing night after night. Their lovely notes, it is hoped, will be broadcast at intervals during dance programmes. It is no easy matter to get them to warble over the radio. After a songster is heard singing almost unceasingly from a particular bush, a microphone is placed for him, but when the time comes to go "on the air" he either refuses to let listeners hear him or has stealthily slipped away, or perhaps he also wants to be up-to-date in every way, therefore he naturally says to himself, "What is there in it for me?" Who knows?

Surely the marvels that science is bringing about prove conclusively that beautiful prophecy, "Eye hath not seen, nor ear heard, neither have entered into the heart of man, the things which God hath prepared for them that love Him."

SUNRISE AND SUNSET

MAY

Time of sunrise and sunset (Pacific standard time), at Victoria, B.C., for the month of May, 1934.

Day	Sunrise	Sunset	Day	Sunrise	Sunset
1	4:56	7:26	17	4:31	7:47
2	4:53	7:27	18	4:30	7:48
3	4:51	7:28	19	4:30	7:48
4	4:50	7:30	20	4:29	7:51
5	4:48	7:31	21	4:27	7:52
6	4:47	7:33	22	4:26	7:52
7	4:45	7:34	23	4:25	7:54
8	4:44	7:35	24	4:24	7:55
9	4:42	7:36	25	4:23	7:57
10	4:41	7:38	26	4:22	7:58
11	4:39	7:39	27	4:21	7:59
12	4:38	7:41	28	4:20	8:00
13	4:37	7:42	29	4:18	8:01
14	4:36	7:43	30	4:18	8:02
15	4:34	7:44	31	4:18	8:03
16	4:32	7:46			

The Meteorological Observatory, Gonzales Heights, Victoria, B.C.

Letters to the Editor

No letter to the Editor will be inserted except over the proper signature and address of the writer. This rule admits of no exception. No letter should exceed 300 words in length.

ARMAMENT FIRMS

Sir,—In view of the prominence given locally to one of Beverly Nichols' best sellers, "Cry Havoc," by The Cowichan Leader's crusade for "mob rule" versus parliamentary procedure in the serious problem of peace or war, I am hoping you may see fit to publish the enclosed, as by previous experience it is useless to ask that publication to print an honest criticism on this ill-advised movement. It is from The Spectator of April 6.

WINIFRED MAITLAND DOUGALL.
Duncan, B.C., May 23, 1934.

"I am pleased to state that our relations with the three defence services continue to be satisfactory, and although, as an armament firm, we are the subject of opprobrium in certain quarters, we claim that so long as our products are necessary for the defence of the Empire, we are rendering a national service, and, as our trading results show, without any large reward to our shareholders. So far as Vickers, Ltd., is concerned, the inflated profits of private armament firms exist only in the imagination of ill-informed critics. Further, in this country—and in this country alone—the export of armaments is forbidden except with the approval of the Government, and sanctions are not granted to your company if it is considered detrimental to the national interests for such orders to be executed here. It is not easy to understand the prejudice which appears to exist among a small section of the public against so-called armament firms, which are just as much part of the defence system of this country as the ports defending the entrance to Portsmouth Harbor."—General The Hon. Sir Herbert A. Lawrence, Chairman of Vickers, Ltd.

"LOOKING BACKWARDS"

Sir,—Recently I had the privilege and pleasure of reading Edward Bellamy's books, "Looking Backwards" and "Equality," books which I confess I had never even heard of before they were mentioned by some of the C.C.F. candidates in the last election! What strikes me most forcibly about these books is the tremendous amount of brain-sprain-ing and throat-rasping which would have been obviated had they been generally read and understood before last November. Forty or more years ago Bellamy did all the worrying and working out of the social changes which he predicted for about this time.

To all those who are wondering just what is happening and how it will work when it has happened, May I, in all humility, recommend the reading and study of these obviously inspired volumes. A cheap edition of the former is now available and it is to be hoped that "Equality" will soon be similarly available.

GEOFFREY LE GALLAIS.
"Robinhurst," Cranmore Road, Victoria, B.C., May 26, 1934.

CANADIAN PENSIONERS

Sir,—We would be grateful if you could insert the following in your paper for one issue:

Would you or your family give 4 cents a week to see, in the movies, Doug Fairbanks wrestle on the top of a forty-story building with a bold bandit, or else see Mary Pickford play the part of a lover with a handsome male on the shores of a South Sea Island? Or would you or any of your family pay a sum amounting to this for a package of cigarettes that soon go up in smoke? Or fill your hide with a supply of watermelon or ice cream? Of course, many of you will say "No." But think for a moment; many of you are actually doing these things. We are not here suggesting that you should not do so. Go to it and enjoy yourselves; but get this fact also into your system:

Your association, through its officers (who work without salary), is daily putting in several hours of real hard acting to further our work, which, if you will be good enough to try for a brief moment to analyze, you will agree is far more reaching in its results and of more benefit to you and yours than any of the innocent little pleasures enumerated above. Do you know that your officers have been responsible for placing your income (in the matter of pensions) on a much more secure basis than may have been the case if this work of theirs had not been accomplished for your benefit and for the benefit of your comrades?

This has been work that you and yours may benefit by. Do you know also that many a widow has had her just due from the State only by reason of the efforts of your association? Perhaps these widows, some of them at least, may have been the wife of your "pal" or "buddy" of the trenches, and do you not see the picture over again in your mind's eye of the ashen face of the one who has been knocked "napoo," and how you, in passing by in the heats of battle, resolved that when you got back to the land of your enlistment you would see that his loved ones were looked after as far as it was in your power to help them? It is by your allegiance to your association that you can carry out this resolve that came to you and every one of us each time we saw a "casualty."

Do you also know, or do you realize this: Your association has been responsible for obtaining $750,000 for you and your comrades or their widows, in pensions, and only obtained this sum for them after a lot of persistent hard work; hunting up evidence, writing letters and a lot of real hard work. If you do not think it takes much doing, just volunteer for a job on the adjustment committee of your branch, and become a believer in the truth of this statement.

Do you realize also that we have to pay rent for our office, postage for our letters, printing, etc., all of which is a part of the game in which you benefit; but only a few of your officers and members have to do the "jumping over the hurdles of the field work in soldier problems"?

Do you realize that we have incurred great expenses and will have to incur, in the future, similar expenses on your behalf or on behalf of fellows like you?

Therefore, can you not spare 4 cents per week for a cause like this? That is what your dues amount to. A pretty small sum, is it not, for a cause such as ours? Yet how many of you really pay up?

If you cannot see the sense of this article, read it over to your wife. She will get it, and so will your kiddies.

MALCOLM CAMPBELL McPHAIL,
President, Canadian Pensioners' Association.
331 Pemberton Building, Victoria, B.C., May 25, 1934.

Tides at Victoria

MAY

Time of tides (Pacific standard time), at Victoria, B.C., for the month of May, 1934.

Date	Time	H't	Time	H't	Time	H't	Time	H't
	H. M.	Ft.	H. M.	Ft.	H. M.	Ft.	H. M.	Ft.
1	1:57	6.2	10:20	0.8				
2	2:24	6.2	11:18	0.2				
3	2:50	6.2	12:05	0.4				
4	3:24	5.8	12:55	0.8			22:50	6.3
5	1:02	6.1	2:51	6.2	12:46	1.2	23:02	6.2
6					14:40	2.2	23:20	6.1
7					15:34	2.2	23:34	6.0
8	6:10	5.2	10:24	6.1	16:30	4.2	23:45	5.9
9	6:45	4.2	12:42	6.2	17:20	6.2	23:54	6.2
10	7:18	3.2	14:50	6.5	18:24	6.0		
11	0:09	6.4	7:34	3.2	18:24	7.1	18:10	6.8
12	0:26	6.7	8:20	1.6	17:26	7.5	18:49	7.4
13	0:40	6.9	9:04	1.1	18:45	7.8	20:18	7.6
14	1:04	6.0	9:40	0.6				
15	1:24	5.9	10:15	0.8				
16	1:40	5.8	10:58	0.9				
17	1:58	5.5	11:37	1.2			22:24	6.2
18			12:16	1.7			22:28	6.2
19			12:56	2.2			22:41	6.2
20			13:24	2.7			22:45	6.1
21			14:19	3.4			22:52	6.0
22			14:28	4.7			23:00	6.0
23	6:50	5.0	10:25	5.4	15:05	4.8	23:10	6.0
24	6:45	4.3	12:24	5.6	15:16	5.5	23:20	6.2
25	7:08	3.2					23:36	6.4
26	7:22	2.2					23:58	6.0
27	6:06	1.2						
28	0:20	6.4	6:45	0.3				
29	0:48	9.7	9:25	-0.2				
30	1:20	6.8	10:07	-0.4				
31	1:35	6.9	10:51	-0.4	20:29	6.3	23:15	6.2

The time used is Pacific Standard for the 120th Meridian west. It is counted from 0 to 24 hours, from midnight to midnight. The figures for height serve to distinguish high water from low water. Where blanks occur in the table, the tide rises or falls continuously during two successive tidal periods without turning.

The height is in feet and tenths of a foot, measured from the average level of low water.

To find the depth of water on the sill of the Esquimalt drydock, add 18.6 feet to the height of high water as above given.

To find the depth of water on the sill of the Songhees drydock, add 30 feet to the height of high water as above given.

FIFTY YEARS AGO TODAY

(From The Daily British Colonist of May 27, 1884)

Rock Crusher and Steam Drill—The rock crusher is shortly to be removed to Pandora Street to crush the rock recently excavated there by the steam drill. The crusher will commence operations today, and, having finished the rock on Pandora Street, will then proceed to Douglas and Wharf Streets to crush other rock deposited there. The steam drill, while at work on Telegraph Street, excavated 420 cubic yards of rock at a cost of eighty-six cents per yard. The lowest tender for hand drilling was $3.50 per yard.

Real Estate Office—Messrs. Robertson, McLaran & Co. have opened their new estate exchange, second door south of the Post Office on Government Street. The office is very tastily arranged, specially adapted for real estate transactions. A full supply of maps of British Columbia and Northwest properties for sale are on hand. Throughout, everything is modern and exceedingly neat and comfortable.

New Hose—About 1,000 feet of canvas rubber lined hose, of the brand of the Maltese Cross, have recently been received by the fire department from the Canadian Rubber Company, Toronto. This style of hose is found to be much superior to the ordinary rubber hose, as it is much lighter and less liable to be cut or burst. A fireman can take fifty feet of this hose up a ladder, which he could not do with the other on account of its greater weight.

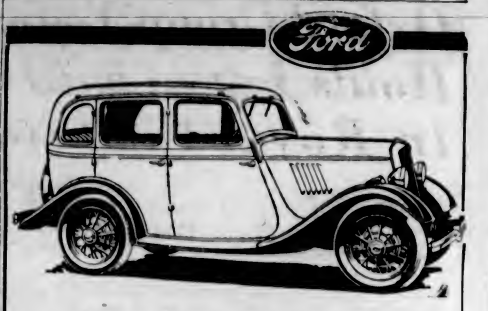

Have You Driven the

English Ford?

BEFORE you buy a new car, be sure that you see this smart, economical car . . . be sure that you drive it and learn how it settles down, almost of its own accord, to a quiet, smooth 40 M.P.H. . . . still with plenty of power in reserve.

English workmanship and materials throughout, it is essentially a quality car, a car for the man who wants economical transportation with complete comfort. Average gasoline consumption is 40 miles per gallon, or better.

Passenger models and delivery vans now available for immediate delivery.

National Motor CO., Ltd.
819 YATES STREET

Men's Grey Flannel Pants 1.98 Per Pair
Finished with five pockets, belt loops and cuff bottoms
"The Warehouse" Limited
1110 GOVERNMENT STREET

GREETING CARDS FOR ALL OCCASIONS
Shower, Wedding, Bon Voyage, Graduation, Sympathy, Etc.
LITCHFIELD'S LIMITED
1109 Government Street Phone E 9513

ON AND AFTER JUNE 1
Our Customers and Friends Will Find Us at Home in Larger Premises in the Pemberton Building
1010 Broad Street
PHONE G 5235 — CAMOSUN COAL COMPANY — PHONE G 5235
C. L. AYLARD
QUALITY COALS TO BURN

DENTISTRY AT ECONOMY PRICES
We Maintain the Same High Standard of Quality and Workmanship at Today's Low Prices—Consultation Invited.
DR. COULTAS
1309 Douglas Street (Ground Floor)

1884——1934
The Experience and Training of HALF A CENTURY At Your Service
BUCH Optometrist
1117 GOV'T ST. E 8712

Cranleigh House School
FOR BOYS
From Beginners to Matriculation
Kindergarten in Connection
C. V. MILTON, A.C.P.
Cadboro Bay Road E mpire 8214

Oxford Group Team Holds Large Rally In Royal Victoria

Premier T. D. Pattullo Opens Meeting, Expressing Sympathy With All Movements Designed to Bring About Good Will—A. S. L. Hamilton Visualizes Empire Guaranteeing Peace

"THIS vast audience is evidence of the great interest that is being manifested in the Oxford Group movement. We are probably living in a period of far-reaching importance—a period of evolution in the history of the world. We are perhaps too close to the situation to grasp all its implications," Premier T. D. Pattullo said, in his opening remarks, when welcoming Dr. Frank N. D. Buchman, founder and leader of the movement, and his colleagues to Victoria, at a meeting held in the Royal Victoria Theatre, last night.

"It is rather an anomaly that all the nations of the world should be advocating international goodwill and peace, and yet all adopting an opposite course of action," the Premier continued.

"If we are to produce good will among nations, then we have to have good will in the hearts of the individuals. I find myself in great sympathy with all endeavors inculcated with the spirit of goodwill.

WELCOMES TEAM

"So I think that you will join with me in cordially welcoming the visiting team and expressing the hope that their efforts here will be provocative of great good," Premier Pattullo concluded.

Dr. Buchman, who leads the group, introduced A. S. Loudon Hamilton, of Christ Church Oxford, and former Master at Eton, to reply to the Premier's welcoming address.

In introducing Mr. Hamilton, Dr. Buchman explained that it was in this grouper's rooms in Oxford that the movement had started.

Mr. Hamilton, after witnessing to the change in life that he had experienced, said that in reading the newspaper he had been struck with two important stories. One was that Premier Bennett had declared that the British Empire stood as one of the greatest safeguards of world peace. The other was a story which said the British Government looked to Canada in the matter of disarmament because her action would be regarded as decisive.

MESSAGE OF PEACE

"It occurred to me when I read these two items, whether it was possible, through the work of the Oxford Group movement, that Canada might send to Geneva a decisive message of peace, one that would settle the disarmament question. I think that it is possible," Mr. Hamilton asserted.

"When one stops to realize how this movement has spread to fifty countries, and what a wonderful, vital influence it is having, one cannot help but be convinced that it is possible. We must and can build a spiritual Empire that will be the greatest guarantee of peace the world has ever had," he concluded.

Dr. Buchman, following this address, officiated as leader of the team, introducing each successive speaker. The members all gave their personal experiences, testifying to the wonderful revitalizing force of the new power that comes with a change in life. Once one has had his life changed, he immediately becomes a life changer, they said.

Those who were witnesses to the surrender to Christ were as follows: Sutherland H. Wood, of Toronto; Donald Ross, of Toronto; George Marjoribanks, of Edinburgh; Lady Nanton, of Winnipeg; Mary Gaddie, of Edinburgh; Eric Bentley, of Toronto; George Light, member of the British Labor Party and lecturer in economics; Roger Faure, architect of Paris; Madame Beaubien, of Quebec; George Wood, of Aberdeen; Lady Richmond, of London; Hon. Carl Vrooman, of Bloomington, Ill.; Roger Hicks, of Worcester College, Oxford; and Miss Eleanor Ford, of McGill University.

Is Arranging Flannel Dance

—Photograph by Steffens-Colmer.

MISS Margaret Watson, daughter of Mr. and Mrs. A. J. Watson, 2643 Cavendish Avenue, who is on the committee arranging the annual flannel dance of the Beaux-Arts, to be held at the Empress Hotel on Thursday, June 21, in the form of "Going Holland." Miss Betty O'Brien is the convener.

Premier Pattullo Will Make Tour Of B.C. Ridings

PREMIER Pattullo will make a tour in the province early next month and again in the Fall, he intimated yesterday at the Legislative Buildings. The Premier plans to visit Northern ridings in June, and will follow this about September with a tour of Lower Mainland and Interior areas. The purpose of the trips will be to inform himself at first hand on conditions in Provincial areas. It is expected he will accept a number of speaking engagements on both occasions.

FUNERAL TOMORROW FOR DENNIS R. LAVER

Funeral service for Dennis Roy Laver, seven and a half year old son of Mr. and Mrs. R. G. Laver, Courtenay, who passed away in Vancouver General Hospital, on Friday, after a lengthy illness, will be conducted, tomorrow morning, at 10 o'clock, at Hayward's B.C. Funeral Parlors. Rev. Canon A. de L. Nunns will officiate and interment will be made in Royal Oak Burial Park.

Born in Courtenay, Dennis Laver is survived by his parents, and two brothers, Clifford and Reginald.

OPENS HER SCHEDULE

FRIEDRICHSHAFEN, Germany, May 27 (AP).—The Graf Zeppelin left at 8:30 a.m., today, on the first South American flight of the year. Sixteen passengers, including a United States marine officer and an engineer of the Goodyear Company, of Akron, Ohio, were on board.

ELKS' LEADER TO VISIT CITY

Dr. W. E. Spankie, Grand Exalted Ruler, Will Address Victoria Lodge

Dr. William E. Spankie, grand exalted ruler of Canadian Elks, with headquarters at Calgary, will arrive in Victoria today, and will address a meeting of Victoria Elks tomorrow night in the clubrooms, commencing at 8 o'clock.

Dr. Spankie is paying a flying visit to the Pacific Coast. He reached Vancouver on Thursday and joined a party of delegates who were leaving to attend the annual meeting of the British Columbia Elks' conference, which was held at Courtenay. Following his address here on Monday, Dr. Spankie will return to Vancouver, where he will pay a visit to the Terminal City Lodge, Tuesday night. On his way home to Calgary, he will stop off at Kamloops, where a joint meeting of the Okanagan Elk lodges will be held this week.

At the Courtenay gathering, which was addressed by Dr. Spankie, Percy Raymond and H. D. Colley were delegates from Victoria Lodge, No. 2, B.P.O.E. The 1935 meeting of the British Columbia Elks' conference will take place in Vernon.

Elk lodges in British Columbia are preparing for the grand lodge convention, which will be held in August in Jasper, Alberta.

PARIS, May 26 (AP).—Wiley Post, who encircled the world in seven days, eighteen hours and forty-nine and one-half minutes, today was awarded the gold medal of the International Aeronautic Federation for the best air exploit of 1933.

ESTABLISHED 1909
ENNA JETTICK SPECIAL $3.79
WHITE OR BLONDE STRAPS AND TIES
JAMES MAYNARD
649 Yates Street "Where Most People Trade" Phone G 6514

Free Installation With All
Gas Ranges
Free Gas WATER HEATERS!
Gas Dept.
B.C. ELECTRIC

Stover Dental Laboratories
707½ Fort St. G 4814
PLATES $10

Fully Guaranteed
With Gold Pin Teeth

DEATH REMOVES OCTOGENARIAN

Mrs. Mary Ann Cotterill, of Sooke, Passes Away—Funeral Tuesday

There passed away, last night, at the Royal Jubilee Hospital, in her eighty-ninth year, Mary Ann Cotterill, of Sooke. The late Mrs. Cotterill was born at Stockport, Lancashire, England, and came to this city fifteen years ago.

She is survived by three daughters, Mrs. J. W. Thornber, Sooke; Mrs. G. Bradshaw, Edmonton; and Mrs. H. Briggs, of Lancashire, England; one brother, William Chorlton, England and a sister, Mrs. E. Burrows, residing in Toronto, and fifteen grandchildren.

Funeral services will be held Tuesday afternoon, at 2:30 o'clock, at the parlors of the S. J. Curry & Son Funeral Home. Interment will be made in the Royal Oak Burial Park.

You Cannot Expect Something for Nothing
But You Can Get
Shingles
Unsurpassed in Quality, Manufacture and Price of
Cameron Lumber Co., Ltd
Also
Berry Crates, Fruit Boxes Of Every Kind
PHONE G 1126

FILE PETITION WITH COUNCIL

Revision of Charges Request To Be Considered at Monday's Meeting

There is little business of outstanding importance on the city clerk's file for the Monday night meeting of the council, it was revealed at the city hall, yesterday.

A petition was filed by residents on Pandora Avenue, between the Oak Bay junction and Foul Bay Road, in which revision of the local improvement charges is asked.

The claim is made by the owners that owing to circumstances over which they had no control the tar macadam paving put down in 1910 was not assessed until 1916.

With the opening up of Pandora Avenue as a through thoroughfare to relieve the Oak Bay traffic, the road was badly cut up, resulting in the necessity of repaving with asphaltic surfacing, and creating a double charge, the burden of which, it is claimed, is too heavy for the owners to carry.

NEARLY KILLED BY CABLE ACROSS ROAD

BELLINGHAM, Wash., May 26 (AP).—A logging cable, carelessly stretched across a country road near Bellingham, late this afternoon, sent Frank Sypien, farmer, to a local hospital in a critical condition.

Sypien, driving a roadster, failed to observe the cable stretched across the road and it tore off the top of his machine, caught him in the neck and catapulted his car into a ditch.

WAS BURIED YESTERDAY

Many friends were present at funeral services for Allan Nicolson, Saturday afternoon. Rev. T. E. Rowe conducted an impressive service, during which two hymns, "I Heard the Voice of Jesus Say" and "All the Way My Savior Leads Me," were sung. The following acted as pallbearers: George S. McTavish, Chris Harding, Joseph Grant, R. F. Davy, J. R. Johnstone and J. McCringle. Interment was made in the family plot at Royal Oak Burial Park.

Your Health and Your Weight

WATER AS NECESSARY TO THE BODY AS AIR

By JAS. W. BARTON, M.D.

I often speak of the importance of cutting down on liquids—water, tea, coffee, soft or hard drinks—in those who are overweight. The reason that the water intake should be lessened in overweight individuals is because fat tissue holds considerable water all the time, which water is always ready for use when needed. To take in more water than is needed simply means that the fat individual has not only his extra fat bothering him, but has also this extra weight of water helping to "slow him up."

However, the first thing a reader says to himself or herself is, "I thought water was good for me—that I should drink six or eight glasses a day in addition to drinking water and tea or coffee at mealtime."

As a matter of fact, water or liquids are "good" for everybody; every single cell in the body, whether it be the heart, liver, lung or brain, requires water in which to live. In fact, although the body itself is surrounded by air which enables it to live, each cell in the body is surrounded by water so that each cell is often spoken of as a little fish, bathed or fully surrounded by water.

Hence it is truly said that water is life.

Water comprises about 70 per cent of body weight; so you can see how important it is to the health of the body.

It is estimated that the average healthy man requires eighty ounces of water a day—two or more quarts. Three-quarters of this is taken as a beverage—water, tea, coffee, milk—and the balance as part of the food eaten. Every food has a considerable percentage of water in it. Aside from being necessary to every cell of the body, water has other uses in the body.

1—Water supplies the fluid for all the organs—mouth, stomach, liver, pancreas, intestines—with which to manufacture their juices; also the linings of the lungs, chest, abdomen, joints and other parts.

2—Water regulates the temperature of the body, so that no matter how hard you work or whether you are in a cold or warm atmosphere, the temperature of the body is always practically at normal.

3—Water prevents friction by moistening all the various surfaces in the body. Thus the lungs go up against the chest wall; the heart goes up against the sac or pericardium which surrounds it; the organs in the abdomen—stomach, liver, intestines, kidneys—are in actual contact with one another, but there is no friction or roughness; the lining of the joints is well supplied with water so that the two bones which form the joint do not grate on one another.

4—By supplying the necessary fluid, water enables the blood to carry food to, and wastes from, all parts of the body—the perspiration to the skin, the moist impure air to the lungs, the wastes from the kidneys in the form of urine, and the wastes from the bowel, which are two-thirds water.

In fact, of the 122 ounces of waste thrown out of the body daily, eighty ounces is made up of water.

You can thus see how important it is that everybody, including fat folk, should take considerable liquid daily; the fat folk, however, needing less because the fat already has more stored up in it than in those of normal weight.

The great need of water to health has been amply shown during the past few years in the treatment of patients before, during, and after operation.

Drs. Coller and Maddock, Ann Arbor, Michigan, made a study of a number of patients on whom operations were performed to find out how much fluid or water was lost during, and the first four hours after, operation.

They found that the loss of fluid was nine times as much as when the patient was lying quietly in bed, previous to the operation. The total amount of water lost during, and the first four hours after, operation was about one quart.

Thus water by mouth, into the lower bowel, into the veins, or directly under the skin is the usual treatment after operation now in those patients who appear to be "dehydrated," that is, the tissues in need of water.

Most of us could do with a little more water daily. Overweight individuals should drink when they feel thirsty, but should drink one-half or one-third the usual amount.

27¢
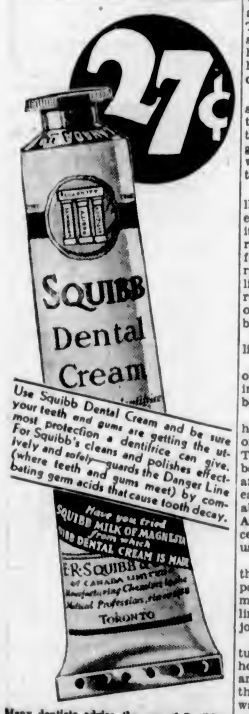

Use Squibb Dental Cream and be sure your teeth and gums are getting the utmost protection a dentifrice can give. For Squibb's cleans and polishes effectively and safely—guards the Danger Line (where teeth and gums meet) by combating germ acids that cause tooth decay.

Many dentists advise the use of Squibb's ORAL PERBORATE in its dry form on the toothbrush twice during the week in conjunction with Squibb's Dental Cream as a maximum protection of the teeth.
SQUIBB
"A NAME YOU CAN TRUST"

New Work or Repairs
In wood, wicker or metal. Disabled ex-service men ask a chance to estimate on your requirements.
INQUIRIES INVITED
The Red Cross Workshop
584-6 Johnson St. Phone E 3513

FIRST CHINESE TROOP

At the meeting of First Chinese Troop in Good Hope Mission, yesterday, a jolly game of "Captain Kidd" was enjoyed by the troop. Instruction in signaling and good turns was offered. The Tiger patrol was named duty patrol.

This Man Will Show You the Safe Sure Way to
FINANCIAL INDEPENDENCE

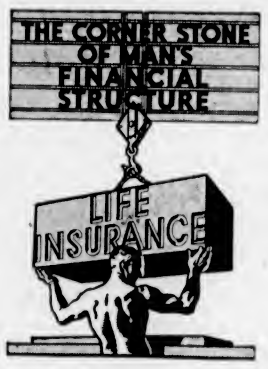

He is the Life Insurance Man—a capable adviser with whom you can deal with the utmost confidence. He offers you a safe and certain plan to achieve Financial Independence.
This life insurance plan will enable you to look forward to freedom from financial worries after you retire. It will guarantee that you and your family will have money when it is needed most. Countless people have already adopted this modern Life Insurance Way to Financial Independence.
Ask one of the Life Insurance men whose names are listed below how you and yours can be Financially Independent. You will find that he is well qualified and experienced, a man whose advice you can trust.
Life Underwriters of Victoria
Prizes Will Be Given for the Best Essay on Life Insurance
Call at the "Life Insurance Week" Headquarters, 713 Yates Street

CANADA LIFE ASSURANCE CO.
P. R. Fleming — E. W. Heurtley

CONFEDERATION LIFE ASSOCIATION
F. Lewin, C.L.U., Mgr.
H. W. N. Moorehouse, C.L.U. — Herbert Mottershad

CONTINENTAL LIFE INSURANCE CO.
James Moss, Mgr.

CROWN LIFE ASSURANCE CO.
A. H. Cox

DOMINION LIFE ASSURANCE CO.
R. N. E. Harris, C.L.U., Mgr. — S. C. Johns
O. H. Drexel — I. McLorie
W. E. Foxwell — M. R. Ten Broeke

GREAT-WEST LIFE ASSURANCE CO.
J. R. Nicolson, C.L.U., Mgr.
A. M. Aitken — C. Hoard
T. H. Brown — A. J. Humphries
J. Burgess — Lorne Ross, C.L.U.
J. H. Croft — G. H. Simons
Ernest W. Franks — H. Despard Twigg

IMPERIAL LIFE ASSURANCE CO. OF CANADA
Kenneth Ferguson, C.L.U., Mgr.

LONDON LIFE INSURANCE CO.
J. Barraclough, C.L.U.
A. C. Butchart — L. A. Rees

MANUFACTURERS LIFE INSURANCE CO.
Geo. C. Young, C.L.U., Mgr.
John E. Fuller — C. Horne
Allan Tuckwell — H. J. L. Ketchen
A. E. Anderson — D. McKerracher
C. S. Fraser — W. E. Speed

METROPOLITAN LIFE INSURANCE CO.
W. W. Macdonald, Mgr.
R. A. Semple, Asst. Mgr. — Andrew Brand
G. O. Sands, Asst. Mgr. — S. J. Laity
A. A. Pass — W. H. Maxam
H. W. Simmons — H. K. Hume
W. A. Craven — G. H. Calder
Wm. Broadhurst — A. K. Palin
C. F. H. Twelves — W. W. Stevens
C. H. Butt — W. B. L. Holmes

MONARCH LIFE ASSURANCE CO.
C. S. Clarke — D. C. Diespecker — S. W. Whitehead

MUTUAL LIFE ASSURANCE CO. OF CANADA
Fred M. McGregor, C.L.U., Mgr.
Reg. T. Chave — Vernon Ridgway
Geo. Gordon — Herb. F. Shade, C.L.U.
Jas. W. Okell, C.L.U. — Wm. E. McIntyre, C.L.U.

NEW YORK LIFE INSURANCE CO.
Alex. Peden

NORTH AMERICAN LIFE ASSURANCE CO.
James W. Hudson, C.L.U., Mgr.
Alf. Dendoff — L. A. Lucas — R. S. A. Jackson

PRUDENTIAL INSURANCE CO.
Cecil M. Bradley, Mgr. — H. G. Saville
Philip L. Bonnell — H. T. Shemilt
Alexander Marshall — Alfred Slocomb

STANDARD LIFE ASSURANCE CO.
John W. Buckler

SUN LIFE ASSURANCE CO. OF CANADA
W. E. G. McLagan, C.L.U., Mgr.
G. A. Dyson — W. M. Scott
Mrs. E. Mills — E. J. de St. Jorre

TRAVELERS INSURANCE CO.
John W. Wilson

FINANCIAL INDEPENDENCE WEEK, MAY 28—JUNE 2

H. O. KIRKHAM & CO., LTD.
612 Fort Street

B.C. SUGAR, delivered; 100 lbs. $6.00; 20 lbs. $1.35

GROCETERIA SPECIALS
Roman Meal and Lishus. Pkt. ..... 31¢
Tea Bisk for Quick Hot Biscuits. Per pkt. ..... 27¢
Libby's Tomato Juice, 10-oz. tins, 2 for ..... 13¢

SPRATT'S DOG BISCUITS
Just Received a New Shipment of the Following Biscuits:
Broken Kennel—Charcoal—Bonio—Alsaz—Fibo—Cod Liver Oil—Hound Rodnim—Pet Rodnim—Ovals—Puppy Cakes—Terrier—Weetmeet No. 1 and No. 2
Dog Soaps Dog Collars
SPRATT'S CAGE BIRD FOODS
Ant Eggs—Song Restorer—Sing Song—Color Food—Fish Food—Mixed Bird Seed—C.L.O. Bird Food—Canary Food
SCOTT & PEDEN
Phone G 7181 for All Departments Cor. Store and Cormorant Streets

You Owe Yourself Protection Through
Fire **INSURANCE** Automobile
ELSIE B. RICHARDS
Suite 7, Metropolitan Building, Opposite Postoffice
PHONE EMPIRE 7722

Victoria City Temple
Morning Service 11 A.M. Evening Services 7:30 and 8:45 P.M.
All Services Conducted by Oxford Group.
City Temple Congregational Meeting Monday, 28th, at 8 P.M.
Business: To Consider Giving Call to New Pastor.

Guaranteed Fir Slabwood
2 Cords $5.00 No Salt Water
Inside Fir, $4.00 Cord
Sooke Lake Wood Co.
PHONE EMPIRE 3344

FIRST UNITED CHURCH
Quadra Street and Balmoral Road
Minister
Rev. W. G. Wilson, M.A., D.D.
Assistant Minister
Rev. Gordon Boothroyd, B.A., B.D.
SUNDAY SERVICES
11:00 A.M.—Dr. W. G. Wilson
7:30 P.M.—Distinguished Members of the Oxford Group
SUNDAY SCHOOL
9:45 A.M.—Intermediates and Seniors
11 A.M.—Primaries and Juniors

We are equipped to handle all kinds of hauling, including light delivery. See us for prompt service at reasonable rates.
Central Transfer
564 Yates Street Phone E 9325

Exclusive First-Class Tailoring
We Satisfy the Most Discriminating and the Fastidious
SUITS $40.00 NOW... $19

Charlie Hope
E 5212 1434 Govt. St.

GOES 400 MILES ON TRUCK TO HOSPITAL

WILLIAMS LAKE, B.C., May 26 (CP).—Allstair MacKenzie, popular athlete of this district, was on his way by automobile, tonight, to hospital in Vancouver, as a result of injuries received at the Victoria Day sports meet at Horsefly.

In running a hurdle race, MacKenzie tripped and received a deep gash on his knee when he landed on a broken bottle. He was being conveyed on the 400-mile journey on an improvised bed on the back of a small truck belonging to his father.

The great majority of insects feed upon vegetation of one kind or another, and practically every part of every living plant is liable to insect attack.

PEASANT DIGS UP OLD COINS

Treasure Hunting Becomes Sizeable Hobby After Discovery by Farmer

LA ROCHE SUR YON, La Vendee, France (UP). — Ever since a peasant dug up 4,000 copper coins in his barnyard last February, this quaint province has become a miniature French Klondike.

Treasure hunting is the principal pastime of La Vendee. Farmhands and school teachers, milkmaids and telephone operators all have taken to digging around the town, hoping to be as lucky as the February finder of the 4,000 copper coins which he transformed into $400.

The coins were worth very little as copper and less as currency, but they were 300 years old and carried the portrait of Louis XIII, and therefore they had a definite value to coin collectors.

The coins minted at Tours are called "tournois" and "demi-tournois," and at that time each "tournois" was one-twentieth of the French "livre," or pound, the unit of currency under the monarchy.

Last July a shepherdess discovered fifteen coins dating to Louis XV; a year ago a chicken pecking in the soil uncovered 5,000 coins dating back several centuries. Such finds, it is reported, go back to eighty years ago, when 6,000 coins of gold, silver and copper, now in the Nantes Museum, were dug up near that city.

And this is why the Vendee peasant is more than convinced that there yet may be a vast treasure concealed in the soil.

Announcements

Electrolysis is used for the removal of superfluous hair by all leading establishments in Europe. It has the endorsement of the medical profession throughout the world because it is absolutely safe and efficacious. Call for booklet and take it to your doctor that he may verify this statement. Miss Hanman, 503 Sayward Bldg. Phone G 7642.

There's a lot of satisfaction in knowing that your desires will be carried out when you order from a dependable, established business house, and to know that you will get value received, plus printing, that helps. See us. The Colonist, 1211 Broad Street, phone G 5241.

The Chalet, Deep Cove—Outside rooms, with meals, at this delightful resort. $15 per week. Phone Sidney, 82F.

Imported Wallpapers — New low prices. Harkness & Son, 919 Pandora Avenue.

Fried Chicken Dinners every day, 75 cents. Sidney Hotel, Sidney.

Paisley Cleaners and Dyers. We call and deliver. Phone G 3724.

BURDOCK BLOOD BITTERS

Oh My Head! How It Aches!

Headaches are one of the most aggravating troubles a person can be tormented with.

Those dull throbbings indicate there must be something wrong with the system.

However, whatever the cause, you will find in Burdock Blood Bitters a remedy to work in such a way that the headaches will eventually disappear and you will not be further troubled with them.

For sale at drug and general stores; put up for the past 55 years by The T. Milburn Co., Limited, Toronto, Ont.

Mysterious Activity By Parties in Paris Cause Much Alarm

Populace of French Capital Nervously Awaiting Outbreak of Violence—Reports Say Armies at the Gates—Street Fighting

By PIERRE VAN PAASEN

PARIS.—People in all walks of life are buying arms in Paris. Fighting between groups of young Socialists and Communists on the one hand and members of the patriotic youth organizations (Jeunesses Patriotiques), the King's Henchmen (Camelots du Roi); the Solidarists, Franciats and Piery Cross-men (Croix de Feu) on the other hand is an almost daily occurrence. The scraps generally start over the sale of party newspapers in the streets. Twice within three days' time and without having gone out of my way to look for trouble, I witnessed a sudden rush of two opposing groups of clubswingers fiercely assaulting each other. The fight was short, sweet and silent, both groups carrying off their wounded before police riot-squads appeared on the scens of action. The police contented themselves with washing away the blood from the sidewalks and collecting a score of hats, umbrellas and broken bottles.

Another novelty of Parisian life is the appearance of mysterious signs, usually in chalk, but sometimes in the form of small posters on the hoardings and on the walls of the city. The sixth arrondissement, or borough, where I happen to reside, seems to be specially favored by the nocturnal scribblers and poster-plasterers. The signs, incomprehensible to the uninitiated, continue to baffle the police.

This morning, for instance, it was discovered that all the convents, monasteries, seminaries and private Catholic schools—there must be a couple of hundred of such institutions in our quarter—had a big white arrow marked on their front entrances. Only yesterday a police investigation disclosed that red arrows painted on certain arrows in the preceding night indicated the apartments occupied by prominent military men.

PEOPLE ARE FRIGHTENED

Who paints these signs which make citizens nervous and apprehensive of the vague unknown calamity? "It's the work of Communists," screamed Le Action Francaise, the royalist-nationalist paper which did so much to whip people up to the fever of excitement that resulted in the bloody riots of February. "No," says Figaro, journal of Bonapartist nationalists, "this is not the work of Communists, but of German military agents, who are preparing an invasion." An inspection of the signs this morning showed that here and there the Swastika had been included. The Swastika is being used here by the so-called "Pransists," a new organization built on the lines of the Fascists in Italy and the Nazis in Germany. The "Francists" wear the blue shirts. A noon-hour edition of the paper brought the explanation that houses marked with a Swastika indicate the residences of prominent Fascists. I noticed that a green Swastika has been daubed on the door opposite our house. But that is a bank, so I am not much wiser yet.

A joking matter of two weeks ago, people no longer shrug their shoulders over these mysterious signs. They are beginning to grow frightened. Because the authors of these depredations have not been discovered and the wildest rumors about uprisings are circulating, Parisians close up their mediaeval shutters at nights and remain indoors. The boulevards are deserted and the hundred thousand cafes are empty.

SWARMING WITH TANKS

A rumor circulating today, at least three people whispered it to me, that M. Jean Chiappe, the ousted police prefect, is not going to take his dismissal quietly. It was said that he has bought over the loyalty of several Senegalese and Tonkinese regiments stationed in the neighborhood of Paris. On the other hand, the Radical-Socialists, Herriot's and Daladier's party, had, so the rumor went, moved several white divisions to the outskirts of Paris. A trip of investigation showed indeed that the forest of Marly and the forest of St. Germain-en-Laye were swarming with tanks and armored cars.

Adding to the general nervousness was the news printed by the reactionary paper for several days running and constantly enlarged that the Socialists are buying and importing arms from Holland, and that Otto Rosenfeld, editor of Populaire, the Socialist paper, is over there supervising the purchase and shipment of machine guns. It availed Rosenfeld nothing that he vehemently denied the allegation, certain papers kept on printing the canard and even stipulated the date of the Socialist insurrection.

FEAR VIOLENT OUTBREAK

That something is in the air, or rather that labor leaders fear a coup d'etat, becomes clear when it is known that M. Paul Faure, one of the most militant chiefs of the Socialist party, has issued a manifesto in which he calls upon the soldiers of France, whether white or colored," to refuse to fire upon the crowds should the people decide "to go into the streets in protest against the slashing of wages and other reactionary measures." All demonstrations have been forbidden, but this didn't prevent forty thousand Communists and Socialists carrying red banners to invade the square before the city hall last night to battle the police for a solid hour before being dispersed. The Communist daily, Humanite, calls that demonstration a try-out for the monster demonstrations scheduled for the month of May. That Socialists joined the Communists is hailed as a victory for the Stalinists, who see in it the formation of a united Marxist front. "The Government of Doumergue," says the red daily, "will not have a walk-over as Dollfuss' Government had in Austria. The French workers are going to fight!"

Adding to the general disquietude was the visit these last few days to every house in Paris of inspectors of the fire department, which in France is a branch of the regular army. They came to affix small posters and maps in every hallway and corridor to show inhabitants the shortest way to the fire escapes, the bomb-proof cellars and the nearest police and first-aid stations. "C'est pour la guerre!" said my consierge (janitor). "War can't be far off now!" When I ridiculed the idea of war, he added mysteriously, that a platform for an anti-aircraft gun emplacement was being built at the end of our street. I haven't seen that emplacement, but then I don't go clambering over Paris roofs. So I have to take the concierge's word for it.

To have some sort of an authoritative explanation of the general situation in France, I made the rounds of the chief newspapers today with a view to learn the opinions of the leading observers. They all shook their shoulders, sign of indecision in these parts. All felt apprehensive, nevertheless. That something is going to happen seemed indubitable to all of them. But what? I asked. "Ah, if we only knew!" My own guess is that France will have some sort of an authoritarian regime. Some are talking of a democratic dictatorship, although a semi-Fascist regime is more likely, before next Winter.

MOONRISE AND MOONSET

Time of moonrise and moonset (Pacific month of May, 1934.

Day	Rises	Sets
1	10:57 p.m.	8:43 a.m.
2	11:58 p.m.	8:41 a.m.
3	.....	7:50 a.m.
4	0:45 a.m.	9:10 a.m.
5	1:19 a.m.	10:30 a.m.
6	1:46 a.m.	11:52 a.m.
	(Last Quarter on 6th)	
7	2:06 a.m.	1:12 p.m.
8	2:36 a.m.	2:29 p.m.
9	2:43 a.m.	3:44 p.m.
10	3:01 a.m.	4:59 p.m.
11	3:30 a.m.	6:13 p.m.
12	3:43 a.m.	7:27 p.m.
13	4:12 a.m.	8:37 p.m.
	(New Moon on 13th)	
14	4:47 a.m.	9:41 p.m.
15	5:29 a.m.	10:36 p.m.
16	6:32 a.m.	11:20 p.m.
17	7:23 a.m.	11:56 p.m.
18	8:26 a.m.	.....
19	9:35 a.m.	0:33 a.m.
20	10:43 a.m.	0:45 a.m.
21	11:49 a.m.	1:03 a.m.
	(First Quarter on 21st)	
22	12:58 p.m.	1:20 a.m.
23	2:07 p.m.	1:35 a.m.
24	3:19 p.m.	1:51 a.m.
25	4:35 p.m.	2:09 a.m.
26	5:55 p.m.	2:31 a.m.
27	7:17 p.m.	3:00 a.m.
28	8:38 p.m.	3:37 a.m.
	(Full Moon on 28th)	
29	9:44 p.m.	4:27 a.m.
30	10:38 p.m.	5:32 a.m.
31	11:19 p.m.	6:53 a.m.

The Meteorological Observatory, Gonzales Heights, Victoria, B.C.

As a result of natural and historical conditions, the industrial activity of Ireland is largely confined to agriculture.

Oxford Group Members Are at Churches Today

Visiting members of the Oxford Group Movement will occupy the pulpits of various churches in the city and district, today, and will give addresses at morning and evening services in most of them, morning services commencing at 11 o'clock, and evening services at 7 or 7:30 o'clock.

The following is a list of the church engagements for today, together with the speakers at the morning and evening services.

Christ Church Cathedral—11 a.m., Dr. Frank Buchman, Carl Vrooman, Roger Hicks, Reginald Holme; 7:30 p.m., Rev. Hallan Viney, Rev. W. C. Hicks, Ferdinand Laun.

St. Mark's—11 a.m., Donald Ross, Peter Phelps; 7:30 p.m., Edward Goulding.

St. Matthias'—11 a.m., Edward Goulding; 7:30 p.m., Edward Hill.

St. Michael's, Royal Oak—11 a.m., Roland Wilson.

St. Columba's—7 p.m., Rev. Howard C. Blake, Madame Beaubien, Miss Ann MacFarlane.

St. Luke's, Cedar Hill—11 a.m., Rev. W. C. Hicks.

City Temple—11 a.m., George Wright, Henry Armitstead, Jean Morton; 7:30 p.m., Loudon Hamilton, George Light, Dr. Sybil Tremellen, Sutherland Wood.

Reformed Episcopal—11 a.m., Frederick Dougall, Paul Petrocokino; 7:30 p.m., Jean Morton, Reginald Holme.

First United—11 a.m., Bernard Bourdillion, Lady Richmond, Roger Faure; 7:30 p.m., Carl Vrooman, Donald Ross, Miss Mary Gaddie.

Metropolitan United—11 a.m., Watkin Kneath, Dr. Sybil Tremellen, Llewellyn Graham.

Centennial United—7:30 p.m., Henry Armitstead, Lady Richmond, David Graham.

Oak Bay United—11 a.m., George Light, Mrs. J. A. Wilson, Madame Beaubien; 7:30 p.m., Bernard Bourdillion, Mrs. Bourdillion, Eric Bentley.

Fairfield United—7:30 p.m., Peter Phelps, Mrs. Douglas.

Belmont United—7:30 p.m., Paul Petrocokino, Mrs. Loudon Hamilton.

James Bay United—11 a.m., David Graham, Eleanor Forde, Mrs. Cecil Grimshaw.

Victoria West—7:30 p.m., Joyce Machin, Fred Dougall.

Garden City United—7:30 p.m., Mrs. Cecil Grimshaw, David Grimshaw, Edward Devlin.

Cedar Hill United—7:30 p.m., George Wood, Mrs. Turnbull.

First Baptist—11 a.m., Sutherland Wood, Miss Ella Lee, Edward Hill; 7 p.m., George Marjoribanks, Mary Wilson, Roger Faure, Watkin Kneath.

St. Andrew's Presbyterian—7:30 p.m., Lawson Wood, Eileen Lawther.

Knox Presbyterian—11 a.m., Loudon Hamilton; 7:30 p.m., George Wright.

Team for Duncan for the afternoon, Loudon Hamilton, David Graham, Eleanor Forde, Mrs. Ferra-

City and District

Garden Party Canceled—The Oxford Group garden party, planned for today, in St. Margaret's School grounds, has been canceled.

Liberal Meeting—Ward One Liberal Association will hold its regular monthly meeting tomorrow evening at 8 o'clock in Liberal headquarters, Broughton Street.

Arrange Picnic—The annual picnic of the Victoria Short Wave Club will be staged at View Royal, on Sunday, June 3, the club decided at a meeting last night. The quarterly financial statement was presented and showed a substantial balance.

Ward Two Ratepayers—Saanich Ward Two Non-Political Ratepayers Association will hold a special meeting in Tolmie School on Wednesday at eight o'clock. Important business will be discussed. All ratepayers are invited to attend.

Gordon Head Meeting—A meeting of Ward Three Ratepayers' Association will be held in the Gordon Head Hall tomorrow at 8 p.m. Unemployment relief and condition of roads will be discussed. A full meeting of members is requested.

Warning to Cyclists—In the City Police Court yesterday a youth who had used a passing truck as a means of assisting him on his bicycle was fined $1 and warned against the practice of holding on to an automobile. The youth admitted the offence.

Council to Meet—The B.C. Economic Council will meet at Victoria on May 29 for a three-day gathering. Dr. W. A. Carrothers, chairman of the group, will preside. It is unofficially understood that the Council will consider further recommendations to the Government as a result of its inquiries to date.

To Address Chamber — Premier Pattullo stated yesterday he had accepted an invitation to address the Victoria Chamber of Commerce on June 8, following prior addresses to the Vancouver Board of Trade and the Laurier Club in Vancouver earlier in the week. Later he will tour northern areas of the province.

Proclaim Public Holiday—Because the King's birthday and anniversary, June 3, falls this year on Sunday, the Provincial Government has proclaimed the day following, June 4, a public holiday. Provincial offices will be closed throughout the day, as will schools and public buildings.

May Select Pastor—The congregation of the Victoria City Temple will meet at 8 o'clock tomorrow night in the lower hall of the temple for the purpose of receiving a report from the pulpit supply committee and from the board of managers regarding the selection of a permanent pastor for the institution.

Theosophical Society—The usual weekly public meeting of the Victoria Independent Theosophical Society will be held at the Jones Building, Fort Street, on Monday evening at 8 o'clock. A lecture will be delivered on "Theosophy and the Bible," and will be followed by open discussion. Visitors are cordially invited.

By-Election Shortly—There will be no great delaay in connection with the holding of a Provincial by-election to fill the North Vancouver vacancy in the Legislature, Premier Pattullo indicated here yesterday. The Premier received Rev. Robert Connell, leader of the Opposition, yesterday, but the discussion turned on other matters, Mr. Pattullo said.

Army Examinations—Inspection of specialists in the 5th B.C. Coast Brigade, C.A., will be held between May 29 and June 3. D.R.P. and Layers (C. and D. Batteries) will be examined at the Armories on May 29 at 8 p.m.; and at Macaulay Point on June 1. They will also receive tests at Macaulay Point on June 3 at 9:30 a.m. Field Battery specialists will be examined at the Armories on May 29 and June 1 at 8 p.m.

Trade Official Coming—H. S. Muddiman, Canadian Trade Commissioner at Milan, Italy, who for years has been active for the Dominion Government throughout Central Europe, will visit Victoria, on June 4. Those wishing to interview Mr. Muddiman are asked to communicate with the Victoria and Vancouver Island Branch, Canadian Manufacturers' Association, in the Pemberton Building.

Home Is Found—Victoria police were called on to perform an unusual duty, last night, to find a home for two small orphaned kittens. Brought to the station by C. V. McConnell, 1002 Broad Street, who stated he found them sleeping in his car, the tiny cats upset the routine of police work until the desk sergeant persuaded A. Robertson, janitor at headquarters, to take them to his home.

Will Test Coals—A test of Interior coals to see if they are suitable for use at Tranquille will be carried out by Kenneth Moodie, inspector of heating plants for the Province, in the Crow's Nest area on May 28. The Government has held contracts for the supply of fuel to two Interior institutions in abeyance pending the tests. If Interior fuels are not suitable, the order may come to Vancouver Island mines.

C.C.F. Picnic—At a meeting of the C.C.F. social committee, plans were made for a Dominion Day picnic at the Willows Beach at 2 p.m. on July 2. Special arrangements are being made for entertaining the children of families on relief, including races, games, etc. Refreshments will be served and prizes given. The public is invited to contribute cash donations, tea, coffee, milk or sugar. The day's festivities will conclude with a dance on the green, and the music will be supplied by a five-piece orchestra.

Thanks Extended — Thanks to George A. Dyson and his energetic committee who arranged festivities concerning the May Queen's activities on Thursday and the sports programme at Royal Athletic Park were extended at City Hall, yesterday. The committee included the following: Sports, Mr. Dyson, Lieutenant Dyer, Lieutenant Sutherland, Sergeant-Major Lawson, Cecil Frampton, Percy George, T. M. Ross and H. R. Campbell; queen committee, Mrs. Grace Deaville, Mrs. H. R. Campbell and Miss Herd.

Outside Speaker—The Victoria Real Estate Board will introduce something a little out of the usual at the luncheon meeting of the organization on Friday next, when W. W. R. Mitchell, of the real estate firm of Rudd, Mitchell & Co. of Nanaimo, has consented to come to Victoria and address the meeting on that day. It is anticipated that he will deal with some subject relating to the mutual advantages that are to be derived from the hearty co-operation between real estate interests in neighboring centres.

Unusual Incident—An unusual incident occurred, Thursday night, when a "bomb" ignited during the firework programme, fell on the top of an automobile owned by John E. Taylor, 477 Foster Street, burned its way through the roofing into the front compartment of the car, but failed to explode. The "bomb" fell near a little girl, who was a member of the car party watching the firework display, and had it exploded would have probably injured the child. On reporting the matter to the City Hall, Mr. Taylor was assured he would be compensated for the damage done to his automobile.

Considering Plans For Police Force

SAINT JOHN'S, Nfld., May 26 (CP).—A Newfoundland police force patterned on the Royal Canadian Mounted Police is favored by the new Commission Government, now considering plans for reorganization of the Island's constabulary, said an official communique issued today.

SIX KILLED WHEN FIREWORKS EXPLODE

ALICANTE, Spain, May 26 (AP).—A devastating explosion in a fireworks factory here tonight killed six persons and injured twenty-eight, some of whom are not expected to recover.

The explosion was attributed by authorities and factory officials to carelessness in handling half a ton of dynamite.

An old Negro had just paid the last instalment on a small farm when the realtor who sold it said: "Well, Uncle Joe, I will make you a deed to the farm now since it has been paid for."

"Boss," the old darky replied, "if it am all de same to you, I had much rather you would give me a mortgage to de place."

The realtor, somewhat surprised, said: "Uncle Joe, you don't seem to know the difference between a mortgage and a deed."

"Well, maybe not," said Uncle Joe reminiscently, "but I owned a small farm once to which I had a deed and de Fust National Bank had a mortgage, and de bank got de farm."—Forbes Magazine.

Stromberg-Carlson
There's Nothing Finer in Radio

YOUR enjoyment of radio depends upon the musical quality of the set and its ability to bring in a greater variety of stations. These new Stromberg-Carlson models provide perfect reception . . . and they also have "Short Wave" so that you enjoy foreign as well as domestic programmes. Prices from $102.50 Up
FLETCHER BROS.
1110 Douglas St. (Victoria) Ltd.

It is necessary for human eyes to adjust themselves to short and long distances without strain. With the proper glasses we correct visual failings. Come in today.

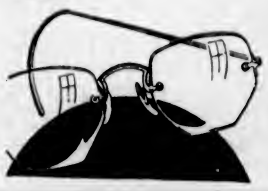

Private Refracting Office and Grinding Laboratory.
Lenses Accurately Duplicated.
Convenient Terms Can Be Arranged.
Your **EYES** *Too,* **MUST FOCUS** *Correctly at all Distances*
Harold S. Timberlake, Opt. D.
647 Yates St. (VICTORIA OPTICAL CO.) Phone E 2513
TWENTY-TWO YEARS' SUCCESSFUL BUSINESS

Zion, Bryce Canyon, Grand Canyon
THREE NATIONAL PARKS
MISS AVIS LOBDELL (of Seattle)
TALENTED ARTISTS Will Deliver an COLLECTION
Illustrated Travelogue in Natural Colors
MONDAY, JUNE 4, 8:00 P.M., FIRST UNITED CHURCH

Letters to the Editor

No letter to the Editor will be inserted except over the proper signature and address of the writer. This rule admits of no exception. No letter should exceed 500 words in length.

DOGS IN STREET CARS

Sir,—If I were in control of the British Columbia Electric Railway Company, I would cease carrying, in street cars, dogs in women's laps or otherwise attached. I would at least charge full fare for the canine.

A woman, today, brought in a fairly large one on a leash. It occupied half of the seat in front of me, which was as close as I cared to be to it—it might have had finnan haddie for breakfast. In any event, I would prefer the breath of a nice little baby, whom I would be satisfied its mother had properly protected.

I was told that a certain woman boarded a car with a dog in her arms and requested the conductor to call out a certain street. The conductor called the name of the street twice, and then approached the woman. He said: "I thought you intended getting off here." The woman said: "Oh, no, Conductor; I'm sorry, but I just wanted to show Pido the street his grandfather lived on."

Personally I am very fond of dogs, but not in street cars or on Chesterfield suites.

J. O. STINSON.
2002 Lorne Terrace, Oak Bay, B.C.,
May 26, 1934.

"FROM COAST TO COAST"

Sir,—According to Ripley in yesterday's Colonist, Engineer Robinson, with the Union Pacific train, is the only man to take a train from coast to coast across the continent. Portunately we are given permission to "believe it or not," and most people outside the United States won't. Gilberteon, of the Royal Scot, took his train from Montreal to New York, Los Angeles, Vancouver and back to Montreal, thus crossing the continent twice. But, of course, he wasn't an American! They seem to have their noses nailed to the parish pump.

EDWARD H. LIVESAY.
"Cliffe," Royal Oak, B.C., May 26, 1934.

Nicolo Jommelli was a famous Neapolitan composer and one of the most celebrated masters of his time.

WOOD and COAL
J. E. Painter & Sons
PHONE G 3541
617 CORMORANT ST., VICTORIA

FIND HIDDEN WEALTH in OLD GOLD
Let Us Give You Our Valuation
Deal Direct With a Gold Smelting Company
WE BUY GOLD IN ANY FORM
Pacific Gold Smelting
600 Yates, Near Poodle Dog Cafe
Phone G 7724

THE *Lowest Priced* AIRFLOW CAR

THE Airflow DeSoto is built like a truss bridge...it has a rigidity forty times as great as conventional cars. Frame and body built in a single shock-resisting unit. You and your family are safe in the Airflow DeSoto because you are surrounded by a network of steel.

Phone or call on your DeSoto dealer . . . get the whole story of the Airflow DeSoto from him. Accept his invitation to ride in an Airflow DeSoto today and get the thrill of a true floating ride.

Airflow **DE SOTO**

Social Activities and Notes of Personal Interest

Pianoforte Pupils Give Enjoyment

Among music studio recitals of the city that are a perennial pleasure to the listeners, as they also seem to be to the performers, is Miss Marion Heming's. Held yesterday afternoon at the home of Mr. and Mrs. D. S. Tait, 1226 Roslyn Road, in the presence of an audience of about fifty guests, the 1934 Spring recital was in the best traditions of this outstandingly fine school, which has trained some of the very best pianistic talent developed in Victoria, distinguished by its absolutely dependable technique, sound understanding of musical fundamentals and, in the more advanced students, a good knowledge of pianoforte literature of the best kind.

It is a sine qua non of Miss Heming's pupils that they are much more than merely note perfect before they appear in recital, as all those on yesterday's programme demonstrated in the succession of beautifully interpreted numbers.

Miss Dorothy Parsons, guest artist, gave very great pleasure with her two songs, "When I Was Seventeen" (Swedish folk song) and "Ich Liebe Dich" (Greig), which won her enthusiastic applause. Miss Sheila Tait proved an artistic accompanist.

PRESENTED WITH BOUQUET

At the close of the recital, on behalf of the class, Miss Sheila Tait presented Miss Heming with a lovely bouquet of sweet peas and roses.

Tea was served later, Mrs. J. O. Cameron presiding at the prettily-arranged table with its centrepiece of sweet peas.

The programme was as follows: Fugue in C (Jacobson), David Monk; "Knight Rupert" (Schumann), Valentine Harlock; "Whims" (Schumann), Andre de Girolamo; "Romanze" (Rubinstein), Mary Schwabe; "Aufschwung" (Schumann), Douglas Saunders; "Papillons" (Lavellee), Margaret Bucklin; songs, "When I Was Seventeen" (Swedish folk song) and "Ich Liebe Dich" (Greig), Miss Dorothy Parsons; Allegro Molto Op. 7 (Beethoven), Sheila Tait; "Reve Angelique" (Rubinstein) and "En Automne" (Moszkowski), Vera Bailey; "Prelude in G Minor" (Rachmaninoff) and "Chant d'Amour" (Stojowski), Edwin Bucklin.

I.O.D.E. Activities

Allies Chapter

The next meeting of the Allies Chapter will be held in the Guides' Hall, Sidney, on June 7 at 2:30 p.m. At 3:30 p.m. Mrs. Moss, O.B.E., will give an address to which the public is cordially invited.

WOMEN'S INSTITUTES

VICTORIA

The Victoria W.I. will hold a court whist party in the institute rooms, 564 Yates Street, on Tuesday evening, at 8 o'clock. On Friday, June 1, the monthly social of the institute will be held in the rooms, at 2:30 p.m.

SKETCH CLUB

The Sketch Club of the Island Arts and Crafts will meet on Monday at 2 o'clock, taking the number six car to the corner of May and Cook Streets, and walking to the sea. Last week at Cedar Hill course, a delightful time was spent in sketching the charming countryside, meadow lands, rocks and wild flowers, with a fine view of Mount Douglas in the distance.

He's Four Years Old Today

—Photograph by Robert Fort Studio.

Today Is the Fourth Birthday of Little John Robert (Jackie) Nicolson, Younger Son of Mr. and Mrs. J. R. Nicolson, of Despard Avenue.

RE-TEX —:

Re-tex is a development in dry cleaning that can be obtained only at New Method Cleaners. The process enables your dresses to shed water splashes, etc., without showing trace or stain. This convenient service is offered at no extra cost to you.

Telephone Garden 8166

New Method
CLEANERS & DYERS

Solid Walnut Furniture

See These Two Smart Solid Walnut Suites at Prices Which Absolutely Cannot Be Duplicated

SOLID WALNUT 8-PIECE DINING-ROOM SUITE

Of excellent design. Table, 6 chairs with blue leather seats, and buffet.

$13.00 Down—$13.00 Month

China Cabinet to match..$37.50

$127.50

SOLID WALNUT GIBBARD BEDROOM SUITE

This Suite has Venetian mirrors and a fine rich finish. Consisting of full-sized bed, dresser, chiffonier, vanity with long mirror and bench.

Easy Terms

$14.00 Down—$14.00 Month

$139.50

HOME FURNITURE COMPANY

825 FORT ST. PHONE E 9921

Clubs and Societies

United Presbyterial

The monthly meeting of the United Church Presbyterial was held in the First United Church on Friday afternoon. Mrs. Graham, the president, was in the chair. Plans were made for a grand rally meeting of all the auxiliaries in the city, to be held at the Metropolitan Church on Friday, June 29. Mrs. W. G. Wilson will be the guest speaker and will report on the Dominion board meeting, which will take place in Toronto early in June. There will be a display of the supply work. Mrs. Daniels reported money and supplies received from a number of C.G.I.T. groups. An appeal was received from Ahousat for help for a needy family. This met with a ready response and the supply committee sent clothes and money to help out. Miss Baker reported sending letters urging more members to subscribe to the Missionary Magazine. Mrs. Guy told of a visit paid to the James Bay Auxiliary and reported splendid work being done. Mrs. Graham and two other members visited each auxiliary during the year. A luncheon will be held in the Hudson's Bay Company dining-room on September 28.

* * *

Queen Alexandra Review

Queen Alexandra Review No. 1 W.B.A. held its semi-monthly meeting recently in the New Thought Hall, Fort Street. Mrs. Mabel Burnett, the president, was in the chair and during the meeting gave a report of the rally held in Cumberland, recently. Miss Reid, captain of the guard team, was granted three months' leave of absence. On Tuesday, June 5, Mrs. Le-Gallis will hold a clinic for members. Miss Reid, president of the Girls' Club, reported a card party and dance will be held on Wednesday, June 6, at the home of Mrs. Gurney, Quadra Street. The president of the Pioneer' Club, Mrs. Laing, announced that the next meeting of this club will be held on Friday, June 1, at the home of Mrs. Watson, Cloverdale Avenue. On June 18 the newly-formed Girls' Choir will give a concert at the New Thought Hall, commencing at 8:30 p.m.

* * *

Daughters of England

Lodge Primrose, No. 32, D.O.E., held its regular meeting on Friday, Worthy President Mrs. Kendall in the chair. District Deputy Mrs. Swan was present. A joint game of court whist was held after the meeting, and first prize was won by Mrs. Swan; second, Mrs. Brown; third, Mrs. Sinclair. A rummage sale will be held Friday and Saturday, June 1 and 2, at 563 Johnson Street.

* * *

Entertains Oxford Group

Mrs. Dunsmuir entertained at a most delightfully-arranged tea party yesterday afternoon at Hatley Park in honor of members of the visiting Oxford Group team. She was assisted in receiving by her daughter, Mrs. A. Selden Humphreys. During the afternoon Dr. Frank Buchman and other members of the team gave short addresses.

* * *

Silver Tea

The Ladies' Aid of the Church of Our Lord, Free Church of England, will hold a silver tea, at the Y.W.C.A., on Thursday afternoon, from 3 to 6 o'clock. Mrs. A. I. Cowan will act as hostess, and there will be a good musical programme.

* * *

St. Paul's Y.W.A.

The Young Women's Auxiliary of St. Paul's Presbyterian Church met at the home of Mrs. J. R. Marrs, 923 Ellery Street, recently. The devotional period was taken by Mrs. L. Broughton. Mrs. J. Marrs gave an interesting talk on "Looking on the Bright Side."

* * *

Alexandra Lodge

Princess Alexandra Lodge, Daughters of England, will hold its annual church service at St. John's Church, Quadra Street. Members who are able to attend are asked to meet at the church at 7 p.m.

* * *

Britannia W.A.

The W.A. to Britannia Branch will hold a special general meeting on Thursday at 7 p.m. It will be followed by the regular monthly social, commencing at 8 o'clock.

* * *

St. Aidan's Guild

A silver tea will be held in the assembly room of St. Aidan's Church, Mount Tolmie, on Wednesday afternoon from 3 to 5 o'clock, under the auspices of the Ladies' Guild.

Junior League to Meet in Toronto

TORONTO, May 26 (CP).—The fourteenth annual conference of the Association of Junior League of America will convene here on Monday, extending through Friday.

Representatives of Junior Leagues from all parts of Canada and the United States will attend, from as far away as Honolulu. Combined membership totals 27,000 young women. All leagues contribute volunteer service to agencies in their communities.

Y.W.C.A. Notes

GIRLS' CLUBS

The Versatile and Pirates Clubs will meet at 7:30 on Tuesday night. The meeting is an important one, as the plans for the closing banquet are to be completed. All members are urged to be present.

ANNEX TEA

A tea will be held at the Annex from 3 to 6 p.m. The building will be open for inspection, and all those interested are cordially invited to attend.

The annex committee, with Mrs. W. H. Whiteley, convener, will receive the guests. Members of the committee are: Mrs. Roy Angus, Miss Agnes Spencer, Mrs. A. J. Dallain, Miss MacIlraith and Miss Gilcrist.

CLOSING BANQUET

The closing banquet of the Girls' Club department will be held Thursday at 6:30 p.m. A silver cup will be awarded to the club having the best table decoration.

Gladys Glad On Beauty

At a fashionable dinner dance given not so long ago by one of New York's social registerites, I noticed a young girl who seemed very woebegone and neglected. There were a good many extra men at the function, yet not one of them on the stag line even approached the girl. She was a distinct floperoo, and her unhappy expression indicated that it wasn't the first time she'd played the wallflower.

It's a funny thing about wallflowers. Almost anyone can become one, from the wealthiest debutante to the poorest working girl. Of course, there are many things that tend to make a girl deficient in charm and attractiveness. But in most cases, I've found, it is simply that the perennial wallflower insists on covering up her best features and accenting her worst ones.

The girl I mentioned above is an excellent example of this. She wore a filmy, yellow chiffon dress that was probably very costly. But on her, it lacked all distinction. The lines of the gown emphasized her height and made her look awkward and lanky. And the cut of the skirt made her waist and hips seem bulgy and shapeless.

In addition, this girl made the mistake of overdressing. She wore a pearl tiara, three strands of pearls about her neck, pearl earrings and clumsy gold bracelets. Her hair was frizzed unattractively about her face. And while she had lovely features, her powder was too pink, her rouge too bright and lavish, and her lipstick too dark.

This young girl really could have staggered even the most sophisticated stag line, if she'd studied herself well, and sought to emphasize her good points. A sleek, clinging gown of proper cut would have brought out the good lines of her tall, slender figure. A soft, creamy powder, a bright lipstick and just a touch of light rouge would have given her charming features just the right accent. And a sleek, closely-molded coiffure would have added smartness to her entire appearance. Don't ever let yourself become a drab little wallflower. Try to emphasize your good points always and conceal your poor ones. For then you'll wind up by being the stag line's ideal!

Kitty McKay

By NINA WILCOX PUTNAM

The girl chum says a pet economy is one pet that nobody is going to steal from you

White Fabric Gloves Splendid Quality. All Sizes. Pair 59c

A.K. Love Ltd.

Phone G 5913 708 View Street

SAFEWAY STORES

Specials for Monday May 28

★ PUREX TOILET PAPER	Large Roll	10c
★ OXYDOL	Large Pkg.	19c
★ NAPTHA SOAP PEARL WHITE	5 Bars	15c
★ PALMOLIVE SOAP	4 Cakes	19c
AYLMER SOUPS—Assorted—Except Chicken	2 Tins	15¢
TOMATO CATSUP—Burlington	12-oz. Bottle	12¢
CUT GREEN PEAS—Pride of B.C., 2's, Squat	Tin	10¢
AYLMER JUMBO PEAS—2's	2 Tins	25¢
COWAN'S COCOA	1-Lb. Tin	21¢
GINGER SNAPS—Christie's	6 Doz.	15¢

★ BREAD AND BUTTER SPECIAL ★
1 Lb. BUTTER, Pure Creamery, and
1 Loaf BREAD, White or Brown—Both for 25c

★ SUGAR B.C. Granulated	10 Lbs.	68c
★ EMPRESS Red or Black Currant JELLY	4-Lb. Tin	59c
★ CHEESE Finest Ontario Mild	Lb.	17c
★ MACARONI Ready Cut	2-Lb. Cello Bag	15c

★ DEPENDABLE MEATS ★

★ MINCED STEAK	2 Lbs.	15c
★ STEWING BEEF Boneless	2 Lbs.	15c
★ STEAK and KIDNEY	2 Lbs.	25c
★ FRESH LAMB'S LIVER Sliced	Lb.	15c
★ SMOKED PICNICS Fletcher's No. 1	Lb.	15c

1 Lb. FRESH LIVER, Sliced, and
½-Lb. SLICED BACON—Both for 20c

We Reserve the Right to Limit Quantities

SAFEWAY STORES, LTD. 707 Fort Street

DISTRIBUTION Safeway Stores WITHOUT WASTE

Anglican Young People

St. Mary's

The final meeting of the season of St. Mary's A.Y.P.A. was held recently, with the new president, George Bennett, in the chair. Mr. Hemming announced that the A.Y.P.A. would serve Tea on the Columbia Coast Mission boat on Saturday, June 2. All members are asked to meet at the hall on Wednesday at 7:30 p.m. It was decided to hold a country fair in the afternoon and evening of June 6. All members from other A.Y.P.A. branches are invited to attend.

One of the big advertising agencies was having its first consultation with officials of its latest client—a distillery combine. Two hours passed by in which questions were asked and answers given. Shuffling feet and nervous coughs betokened that the conference was sagging, when one of the distillery men suddenly brightened everybody by reaching into a bulging attache-case and pulling out a bottle.

"Have any of you men sampled our products?" he asked. "I think you should. This is our best Bourbon." Fourteen pairs of eyes sparkled. "Has anyone a corkscrew?"

Six corkscrews were pulled out of pockets. The distillery man selected one, removed the cork from the bottle, and then, pausing before the outstretched hands, said: "The proper way to sample liquor is to wet your finger with a couple of drops, then place the finger on the underside of the tongue."

Friend—Why have you given the general such a peculiar pose?

Sculptor—You see, it was started as an equestrian statue and then the committee found they couldn't afford the horse.

SAVE $40.00 on Your Westinghouse

Dual-automatic REFRIGERATOR

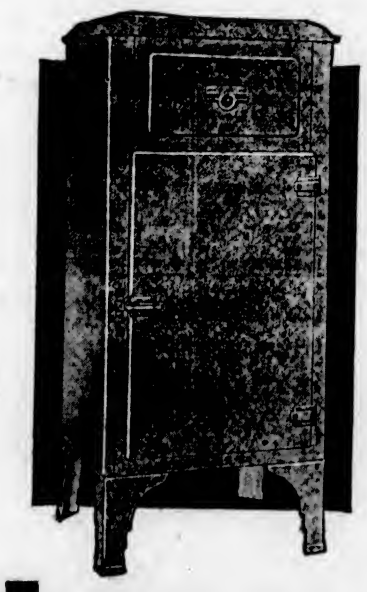

AN opportunity we never expected to be able to offer you. A genuine Westinghouse *Dual-automatic* Refrigerator AT THE LOWEST PRICE IN HISTORY. Your chance to save $40.00 on the purchase of a brand new 1934 model Westinghouse Refrigerator with the advanced Westinghouse features . . . the ONLY *Dual-automatic,* Hermetically Sealed Refrigerator on the market. Built for a lifetime. Guaranteed by Westinghouse, an electrical organization world-known for quality, dependability and engineering excellence. Act at once, while this low price lasts.

Lowest Price! EVER OFFERED

All These Advanced Westinghouse Features!

★ *Dual-automatic Control.*
★ *Hermetically Sealed Mechanism.*
★ *Seamless Porcelain-on-steel food compartment.*
★ *Seven point Temperature Selector.*
★ *All Steel Cabinet.*
★ *Lifetime Dependability.*

10% Cash Payment Balance Monthly

ONLY **$189**

1016 Langley **B.C. ELECTRIC** 1501 Douglas

Garden 7121

Social Activities and Notes of Personal Interest

Big Audience Entertained By Students

Pupils of Mrs. A. Denton entertained a big audience of parents and friends with a pianoforte recital, at the New Thought Temple, Friday evening. The programme gave evidence of considerable musical ability on the part of the performers. During the evening Miss Olive Campbell, A.T.C.M., L.Mus., congratulated and presented the students with certificates awarded by the Musical Festival Association. Dr. W. W. Bryce, ably accompanied by Miss M. McDonald, gave great pleasure with his violin solos.

Piano solos, duets, trios were given by the following: Isla and Ella Mitchell, Constance Martin, Lillian Watson, Miriam Newell, Victor Renfrew, Eric E. Hall, Josephine Perri, Enid Middleton, Lillian Williams, Evelyn Bell, Gwen Martin, Ada R. Burt, Petty Middleton, Joyce Stevens, Edith Martin, Grace I. Phillips, Lois Bell, Eunice Bell, Muriel Martin, Hilda Watson, Cathie Foubister, and Nancy Martin.

Mrs. Denton was presented with a handsome traveling rug, on behalf of the pupils, by Miriam Newell and Gwen Martin, and a bouquet of flowers by Ada R. Burt.

"I love your daughter, sir. I would suffer to my dying day if I should ever cause her a moment's pain."

"You're right, young man, you would. I know that girl."—Answers.

MEISTERSINGERS NAME OFFICIALS

The second annual meeting of the Meistersingers of Victoria was held Friday evening, at Speedie's Cafe, George Wilkinson, the president, in the chair. Very satisfactory reports were submitted by the retiring officers of the past year's work, which included ten professional concert engagements, and the club had a very successful year financially.

The following officers, comprising the committee of management, were elected for the ensuing year: W. Davis Morgan, manager; Leslie Smith, secretary-treasurer; Frederic King, conductor; George Wilkinson, honorary president and club representative.

At the close of the business meeting, a banquet was held, the guests of honor being Ivan Ackery, Capitol Theatre, and J. M. Robertson, Dominion Theatre. Presentaions were made to Miss Grace Allen, L.A.B., club accompanist; Mrs. Thelma Johns, and Frederic King. An impromptu musical programme was given by members of the choir, assisted by Thelma Johns, Ursula Aldous and Ivan Ackery, tenor.

Pat was obviously very pleased with life when he met Mike.

"Well," said his friend, "how do you like your new job?"

"It's the foinest I've ever known," declared Pat.

"And what do you have to do?" asked Mike.

"I've nothing at all to do," said the other. "I just carries a load of bricks up the ladder to the bricklayer, and he does all the work."

To Spend Several Months in Scotland

AMONG the many Victorians who have left recently for holiday trips to the Old Country is Mrs. R. H. Green, of Rupert Street, who left on Friday night with her two sons, Robert and Gordon, to spend several months with her father, Mr. F. Thompson in Perthshire, Scotland. On their way East, they will stop off in Ottawa to visit Mr. Green's parents, Senator and Mrs. R. F. Green.

Social and Personal Notes

Coming-of-Age Party

Miss Lulu Bond was hostess at a party held recently at Hampton Hall, Burnside, the occasion being her twenty-first birthday. The early part of the evening was spent in cards, followed by dancing. Miss Alice Kershaw and Mr. John Pugh played the music. Exhibition dances were given by Mr. Ray Hunt, and banjo selections by Mr. Robert Patrick and Mr. P. Atkinson. The prizes were won by Miss Isobel Gibson, Mrs. Blackburn, Mrs. F. Findlay, Mr. J. Carter, Mr. Stanley Blackburn, Mr. F. Findlay, and Mr. Dick Gough. Refreshments were served. A small table was decorated, upon which the birthday cake stood, with its twenty-one candles. The guests were Misses Agnes Murphy, Agnes Hall, Patricia Hall, Margaret Caldwell, Margaret Earl, Jessie Oliver, Nellie Crowther, Margaret Seed, Thelma Richardson, Irene Kennedy, Florence Clough, Queenie Spencer, Thelma Stratford, K. Gregson, Florence Peddle, Isobel Gibson, Jean Dempster, Alice Kershaw, Dorothy Brown, Peggy Noble, Iona Bond, Carol Bond, Pearl Findlay, Elsie Findlay, Audrey Waring. Messrs. Harold Earl, Frank Howland, Roy Wilson, Alex Hutcheson, Dick Gough, Wilfred Crowther, Ray Hunt, C. Mitchell, Ernest Drummond, James Watt, Fred Hawkins, Jack Carpenter, Steven Bate, Fred Bate, Allen Bond, P. Atkinson, Orval Bond, George Summerfield, M. Atkinson, B. Atkinson, E. Cliff, J. Carter, B. Patrick, Mr. and Mrs. Stanley Blackburn, Mr. and Mrs. Walter Bate, Mr. and Mrs. Nelson Brown, Mr. and Mrs. L. E. Bond, Mrs. Andrew Wallace, Mr. and Mrs. S. Westendale, Mr. and Mrs. J. E. Pugh, and Mr. and Mrs. F. Findlay.

* * *

Social Enjoyed

The Composite Sergeants' Mess, on Friday evening, concluded a busy and enjoyable season, by holding a social for members and friends. After the programme, refreshments were served, and dancing was enjoyed by all. The programme included many well-known artists, each being repeatedly applauded. Five-year-old Sheila Grice gave the "powder puff" dance, also a song and a tap dance. Four-year-old Gracia Griffiths, did a Japanese toe dance and a flower dance; she also impersonated Mae West, which was greatly applauded. Miss Greenwell gave a recitation and Miss Anne Kennedy sang two solos. Messrs. Holmes and Anderson gave violin and concertina selections; Sergeant Jack Gow, sleight-of-hand tricks; Ernie Fullerton, Jim Haggart, and Dick Ash, piano accordion selections; Sergeant Reg Clark, baritone solos; and Mrs. B. Clark, soprano solos. Miss Mae Phillips was accompanist. The social committee consisted of R.Q.M.S. L. G. Griffiths and Sergeant R. Grice and C.S.M. J. C. Slater, who acted as chairman, concluded the programme with a recitation.

* * *

Shower for Bride-to-Be

Miss Eileen Johnston, a popular bride-to-be was the guest of honor at a miscellaneous and personal gifts shower, given by Miss Mary Heatley and Miss Edith Nex, at the home of Miss Heatley, 3047 Washington Avenue. The gifts were concealed in a miniature canoe, decorated in shades of old rose and pink. During the evening a dainty buffet supper was served from a table centred with a bowl of old rose snapdragons and pink sweet peas. The invited guests were: Mesdames T. Heatley, A. Johnston, M. Copley, J. Blackstock, L. Freer, R. Campbell, R. Little, Misses Barbara Pollard, Essie Newell, Phyllis Hawkes, Biddy Boyce, Marion Nancarrow, Charlotte Crawford, Margaret Thompson, Jean Anderson, Annie Battison, Evelyn Grievea, Rose Murphy, Miera Knowles, Mona Morgan, Bessie Cruickshanks, Eileen Johnston, Melissa Daley, Mildred Williams, Dolly McAlpine, Anne Nex, Maggie Black, Winnie Cotton and Margaret Grieves.

* * *

Has Twenty-First Birthday

In honor of her twenty-first birthday, a number of friends of Miss Ida Tatham paid a surprise visit to her home, 160 Cambridge Street, on Friday evening. Games, dancing and music were enjoyed, and at midnight a buffet supper was served, the table being prettily decorated in a color scheme of pink and green, roses being the only flowers. The self-invited guests were: Mrs. S. Perry, Mrs. E. A. Tatham, Misses Gladys Perry, Irene Davis, Geneive Knapp, Evelyn England, Ruth Almblad, Eileen Simmons, Lillian Stevenson, Doris Smith, Alma Keeler, Messrs Robert Trowsdale, Lloyd Knapp, Elbert Wood, Harold England, William McCullock, James Brown, Raymond Emerson, William Leonard, Fred Waldron, William Dawson, Edward Oldnall, Jack Tatham and Joseph Tatham.

* * *

Presentation Made

In honor of Miss Myra Jean Galbraith, whose marriage to Mr. James Johnson, of Ottawa, will take place in June, Mrs. Harry Carstens and Miss E. M. Beane entertained jointly last night at the home of Mrs. Carstens, 1507 Laurel Lane. During the evening the guest of honor was presented with a lovely electric percolator from the assembled guests. Music and games were enjoyed. Refreshments were served from a table attractive with pink and white roses, sweet peas and carnations. Tea was poured by Miss Galbraith and the coffee by Mrs. Carstens. The guests were Mesdames J. Barton, Angus Galbraith, Smith, Misses N. McKillican, F. McNeil, E. Mason, W. Copeland, V. Lennax, T. Gilland, M. Peto, M. Croft and Ferguson.

* * *

Evening Enjoyed

A pleasant evening was spent recently at the home of Mrs. H. Miller, 322 Oswego Street, when a number of her friends paid a surprise visit, the occasion being her birthday. The evening was spent in singing, games and dancing. During the evening the guest of honor was presented with a beautiful berry set. A buffet supper was served at midnight. The self-invited guests were Mr. and Mrs. W. Martin, Mr. and Mrs. J. Martin, Mr. and Mrs. F. Kipley, Mr. and Mrs. D. Muir, Mr. and Mrs. D. Brooks. Misses H. Henke, Bessie Davidson, Chrissie and Hazel Miller, Betty Martin. Messrs. F. Smith, E. Rose, F. Gale, R. Miller and Carl Miller.

* * *

Farewell Party

Miss Mary Gootenka held a delightful party at her home, recently, in honor of Mr. A. Smith, who has now left to join the Shanghai police force. The evening was spent playing court whist. Prizes were won by Miss Doudie McAlpine, Mr. P. Soldatkin and consolation, Mr. Leo Moore. Mr. Smith was presented with a gift by his friends. Supper was served at midnight. The invited guests included Mr. and Mrs. P. Soldatkin, and Misses Irene Wallace, S. Morgan, Doudie McAlpine, Edna Wallace, Dolly McAlpine, Elaine Steele, Alla Soldatkin, Messrs, Ralph Sundin, Lorne McGregor, Leo Moore, Frank Hooper and Charlie Turner.

* * *

Birthday Party

A birthday party was held recently at the home of Mr. and Mrs. John Hume, 1030 North Park Street, in honor of their son Richard, the occasion being his first birthday. The invited guests were: Mrs. J. Weinberg and Bobby, Mrs. L. Impey with Arthur, Elaine and Louie, Mrs. Cliff and Margaret, Mrs. W. Medeley, Mrs. H. K. Hume and Lilian, Mrs. B. Sparks and daughter, Mrs. F. Hare and Alan, Miss Dorothy Hume, Mrs. O. Clover, Mrs. J. Craig and Douglas, Mrs. H. Hume, Mrs. T. Vance, Mrs. H. Ord and son.

* * *

Will Entertain Today

Miss Florence Whitney, a June bride-to-be, will be the guest of honor this afternoon at a tea, given by Miss Rhoda and Miss Zeta Clark, in the Elizabethan room of the Empress Hotel. A lovely corsage of rose buds and sweet peas will be presented to Miss Whitney. Those present will include Mrs. Cecil May, Mrs. Harold Bray, Mrs. Denis Hagar, Mrs. Arthur S. Webster, Miss Dorothy Cameron, Miss Gertrude Hill, Miss Margaret Adam, Miss Doris Woollison, Miss Audrey Tooley, Miss Wilma Henderson, Miss Rena Fleming and Miss Ena Henderson.

* * *

Kitchen Shower Held

Miss Dorothy Cameron arranged a kitchen shower, yesterday afternoon, at her home on Foul Bay Road, in honor of Miss Florence Whitney, whose marriage will take place shortly. Mrs. J. M. Whitney and Mrs. E. Hamilton Smith poured tea and coffee at a table charmingly arranged with mixed flowers in pastel shades.

* * *

Going to Shanghai

A party of young friends were at the boat on Friday evening, bidding "bon voyage" to Mr. Al. Smith, eirest son of Mr. and Mrs. W. R. Smith, of Berkeley, and nephew of Mr. and Mrs. James Florence, of this city, who will sail aboard the S. S. Helan Maru from Vancouver to enter the training school of the Shanghai police.

* * *

Has Croquet Party

Croquet this Summer is coming back into favor once more, and the lawns recently opened at the Crystal Garden, in charge of Mr. and Mrs. Thomas J. Walsh, were the scene of an enjoyable little party yesterday afternoon when Miss Elma Van Becker entertained a few friends with two sets after tea.

* * *

Arrive Today

Mrs. H. Austin Goward, of Transit Road, and her son, Mr. Austin Goward, who have been visiting Mrs. Goward's mother, Mrs. D. Donnelly-Reid, of Oklahoma City, during the past three weeks, are returning to Victoria, today, via Los Angeles, San Francisco and Seattle.

* * *

Leaving for Summer

Mrs. Ernest B. Trump will leave this week with her two daughters, Joan and Wendy, to spend the Summer with Major Trump at the Muskoka Lakes, returning in September.

* * *

En Route to Winnipeg

Dr. E. S. Moorhead, of Winnipeg, who has been spending the past month at the Guest House, Oak Bay, left Friday evening for Vancouver, en route to his home in Manitoba.

* * *

To Join Husband

Mrs. J. W. Ballantine, Ontario Street, will leave shortly for Vancouver, where she will join Mr. Ballantine and take up residence at "The Seafield," Pendrell Street.

* * *

Return From Seattle

Mr. and Mrs. E. H. M. Foot, of Monterey Avenue, who have been spending the past several days in Seattle, will return to Victoria, tomorrow afternoon.

* * *

Garden Party

St. Mary's (Oak Bay) Ladies' Guild will hold a garden party in the grounds of Mr. and Mrs. R. W. Gibson, York Place, on Thursday, July 5.

* * *

Back From Vancouver

Mrs. J. O. Watson has returned to the Guest House, Oak Bay, from Vancouver, where she has been visiting relatives.

* * *

Vancouver Visitors

Mr. and Mrs. Neville Skill, of Vancouver, and their small daughter, are spending a few days' holiday at the Dominion Hotel.

* * *

Here From Los Angeles

Mr. and Mrs. L. W. Hutton, of Los Angeles, who arrived in the city, recently, are spending several days at the Dominion Hotel.

* * *

Visiting Grandparent

Mr. Sydney Suddes, of Penticton, is visiting his grandmother, Mrs. Thomas Hughes, 327 Simcoe Street, for the next ten days.

* * *

Silver Tea

The First Spiritual Church, S.O.E. Hall, will hold a silver tea on Friday afternoon, from 2:30 until 5:30 o'clock. Readings will be given.

* * *

At James Bay Hotel—Mr. and Mrs. A. K. Nelson and their small daughter are here from Portland, and are staying at the James Bay Hotel.

* * *

From Los Angeles

Mr. and Mrs. A. O. Bjalland, of Los Angeles, are holidaying in the city and are at the James Bay Hotel.

* * *

From Vancouver

Mr. and Mrs. G. M. Roberts, of Vancouver, are staying at the James Bay Hotel.

* * *

Staying at Glenshiel

Mrs. C. Crickmore, of Seattle, has registered at the Glenshiel Hotel for the week-end.

* * *

Here From Seattle

Mr. and Mrs. C. W. Noel and their two children, from Seattle, are guests at the Glenshiel Hotel.

Obligate plants are plants which can grow in but one life condition.

Chapter Sponsoring Show

MRS. Styles Sehl, Regent of the Commodore Broughton Chapter, I.O.D.E., which is sponsoring a Beach Club Fashion Show at the Hudson's Bay Company on Friday, June 8, from 3 to 5 p.m. All types of cotton sports wear will be featured, and cotton evening frocks and bathing suits will also be shown. Among those who will act as mannequins are Miss Mary Campbell, the Misses Lillian and Elsa Michaelis. There will be some attractive musical numbers during the tea hour, and tickets for the show may be obtained from members of the chapter or at the Hudson's Bay Company.

The magistrate heard the case and finally decided upon sentence.

"Forty shillings fine and costs," he said.

"Forty and costs!" exclaimed the unhappy motorist. "Well, 'll have to leave the car as security, I suppose."

"Oh, no!" put in the magistrate's clerk. "Take the car and leave your watch."

The motorist shook his head.

"Oh, dear, no!" he said. "I paid five pounds for that watch."

Rose growing under glass has become a very important industry.

Tea Will Be Held Aboard Ss. Columbia

Members of the Sir Matthew Baillie Begbie Chapter, I.O.D.E., will hold a silver tea aboard the Columbia Coast Mission boat, the Columbia, on Friday afternoon, June 1, and a cordial invitation is extended to the public.

Rev. John Antle, Mr. Ben Drew and the officers of the ship will be there to show visitors over the various departments and to explain the work. The little chapel, the operating room, the saloon and even the galley will be of interest to visitors. The ship will be tied up at the Canadian Pacific Railway dock in the Inner Harbor and tea will be served throughout the afternoon, under the direction of Mrs. F. R. Moore and Mrs. T. Cunningham.

The proceeds will go towards the work of the mission, in which the chapter takes a keen interest.

Y.M.C.A. Annual Meeting to Be Held Tomorrow

When the Y.M.C.A. holds its annual meeting tomorrow, at 8 p.m., six new members will be elected to the board of directors, and twelve reports on the major activities of the year will be presented. The new directors will hold office for three years, with twelve others on the directorate.

The newly-elected board will meet to elect association officers within two weeks of the annual meeting.

Rev. W. G. Wilson, D.D., will lead the devotional services at the opening of the meeting. A male quartette, composed of Frank Spooner, Charles Scrivener, H. A. Beckwith and Frank Paulding, and accompanied by Vivian Shoemaker, will provide the entertainment. Refreshments will be served by members of the Ladies' Auxiliary.

ENGAGEMENTS

COCKBURN—WISE

Mr. and Mrs. George Wise, 464 Head Street, Esquimalt, announces the engagement of their only daughter, Helen, (Nellie), to Mr. William Birkett Cockburn, of Trail, son of Mrs. Jane H. Cockburn and the late William Cockburn, Darlington, England. The marriage will take place in June.

YOUNG—JOHNSON

Mrs. D. E. Johnston announces the engagement of her younger daughter, Doris Ellen, to Mr. Eric Allan Young, eldest son of Mr. and Mrs. T. Young. The wedding will take place June 30, at the Fairfield United Church.

Monasteries appear to have been the representative of insane asylums in the mediaeval Christian times, but restraint and rigid asceticism characterized their management.

LARGE AUDIENCE ENJOYS CONCERT

Victoria and District Cornish Association Entertains With Interesting Programme

Before a large audience, the Victoria and District Cornish Association presented a delightful concert in Maccabees Hall, last night. At the conclusion of the entertainment, refreshments were served.

Those contributing to the programme were: Percy Edmonds, Edward Williams, John Bray and Miss Ada Rose Burt, vocal solos; three Martin sisters, piano trio numbers; Miss M. Hick, Fred Davey and R. Cooper, instrumental trio numbers; E. S. Micheil, sword drill; Miss Joyce Stevens, piano solo, and Mrs. A. Denton and Miss Thelma Williams, accompanist.

M. C. Hooper was chairman for the evening. Robert Stevens was chairman of the entertainment committee, while Mrs. H. Williams and Mrs. J. Renfree acted as conveners at the serving of the refreshments.

The first recorded observation of the bodies we now recognize as bacteria was made about the middle of the seventeenth century by Antony van Leeuwenhock, a Holland lens grinder.

A teacher asked her class to write an essay on "What I should like to be when I grow up." She got an unpleasant surprise on reading the following effort:

"When I grow up I would like to be an actress. But actresses have to be very beautiful, and as I have not much beauty I will just have to be a teacher."

A very stout man and a very thin man had been having an argument until, both becoming very angry, they descended to personalities.

"From the look of you, anyone would think there had been a famine," cried the stout man.

"Yes, and one glance at you would convince anyone that you had caused it," retorted the thin man.

The Plume Shop
Famous for Style, Quality and Values
747 Yates Street Phone Empire 5621

ATTENTION VICTORIA

Dress Sale $12.75

Every style—every color—every type you need for Summer success:

Jacket Daytimers, Pastel Formals, Chiffon Informals, Prints for street and Swagger combinations.

SWAGGER SUITS
White and Colors
$14.75

OUR BARGAIN BASEMENT
Is the Haven of Opportunity
FOR THRIFTY SHOPPERS

Your Credit Is Good With Us.
We will charge any garment. No extra cost. You can pay us by the week or month.

KERO SPRAY
KING OF INSECTICIDES
Pints, regular 50c. Special, for 43¢
½-gallon, regular $1.25. Special, for $1.13
1 gallon, regular $2.00. Special, for $1.79
Kero-Spray is the best combination spray on the market, contains Arsenate of Lead, White Hellebore, Whale Oil Soap, Kerosene, Black Leaf "40" and emulsifying ingredients.
VANCOUVER DRUG COMPANY, LIMITED

McDonald's
CASH AND CARRY
360 Moss Street 749 Yates Street
MONDAY SPECIALS
9 to 11 A.M. ONLY
BUTTER Fresh Creamery.... 3 Lbs. 57c
BREAD 16 Oz. ....Loaf 4c
FRESHLY GROUND COFFEE ....Lb. 23c

HEATERLESS PERMANENTS
Oil Wave, Regular $8.50, now $7.00
Regular Wave ....$5.00 and $3.00
MARCEL Limited Time Only 35c
The Belle Beauty Shoppe 1025 Cook St. Phone G 4943

STYL-ARCH SHOES FOR WOMEN
WITH EXCLUSIVE CORRECTIVE FEATURES
WM. CATHCART & CO. LTD.
1208 Douglas Street Phone G 6111

DUNCAN'S GINGER ALE
2 DOZ. SPLITS DELIVERED FOR $1.00
NO CHARGE FOR BOTTLES · PHONE G1169

DRESSES

Style! Price! Value!
We've Got What You Want!

NATURALLY, you want that combination of smartness, quality and moderate price that spells VALUE! Mallek's offers it in one of the most beautiful collections of Summer Dresses (for afternoon, for sports, for formal wear) this old-established store has ever had the good fortune to present. The woman to whom thrift is important, should be sure to "shop" Mallek's for dresses. (Our Budget Plan offers a convenient system of small payments. Why not use it?)

Mallek's
LIMITED
Ready-to-Wear and Furs
1212 DOUGLAS ST. E 1623

New Departure Permanents
Include All Necessary Details
AT NO EXTRA COST TO YOU
YOU PAY ONLY $4.50
Grading, Tapering, Shaping, Cutting, Singeing, Oil Treatment Shampooing, Etc.
THE ONE PRICE COVERS EVERYTHING
FIRTH BROTHERS
LADIES' HAIRDRESSERS FOR 25 YEARS
635 FORT STREET "You Just Walk In"

Pantorium DYE WORKS of Canada, Limited
Fort and Quadra Empire 7155
Spradlin's Permanent Mothproofing

Store Your Furniture With Stocker's Security Storage
Fire-Proof Rooms
Phone G 8181
MOVING—PACKING

T. P. Rat Poison
"Their Last Meal"
Safe and effective. Not dangerous to poultry, pets, livestock or children.
Per Tin - - - - 30¢
MacFarlane Drug Co.
Cor. Douglas & Johnson Sts.

MOVEMENT WORLD WIDE

Dr. Frank N. D. Buchman Believes Oxford Group Will Change Nations

"The influence of the Oxford Group movement on world affairs is absolutely marked. The world is a whispering gallery so that the movement cannot help being anything else but world-wide in its implication," Dr. Frank N. D. Buchman, founder of the Oxford Group movement, declared in an interview on his arrival here from the Mainland, yesterday.

"Everywhere there have been landslides of spiritual awakening. The first step in the solution of world troubles is complete surrender to Christ. Many persons can think only provincially in regard to the work of the movement. They talk of thousands being changed when there are millions who are changing their lives and feeling the exhilaration of the new power that is the Holy Spirit," the leader asserted.

"To quote a leading London newspaper editor: 'Life changing on a colossal basis is the only hope left in the world today'," Dr. Buchman continued.

HAS WIDE INFLUENCE

The movement is not confined to the English-speaking people, he said. Its influence is being felt everywhere. It is a vital force toward world peace, and may yet calm the fever of European countries infected with the bacilli of war preparations, the leader declared.

"The movement is above party, class or creed. It works at awakening all primary loyalties and never takes people from faith to faith," he asserted.

Asked if he believed that the movement could save the League of Nations from disintegration, and pull it back from the edge of the precipice upon which it now stands, Dr. Buchman responded by quoting the words of C. J. Hanbro, president of the Norwegian Parliament, who said: "It is the most important thing in Geneva. It is more vital than anything on the agenda of the League."

CHANGE IMPERATIVE

"The individual must be changed," Dr. Buchman declared. "This we are endeavoring to do. It is simply marvelous how the movement is taking hold. It has become a national movement in Switzerland, and has become a real vital force in Geneva. Heads of governments are studying it more earnestly.

"The people are at last getting a long way beyond the idea that this is just another campaign. They no longer view the reading of 'For Sinners Only' as the fashionable thing to do in the realm of literature. The idea that Oxford Group house parties are just the thing that one should hold has gone. In its place has come the more serious view of what the movement means. People have read 'For Sinners Only' because it was the rage. They have read and have been changed. They have attended house parties because they thought how jolly it would be. They found it jolly, but also life-changing, and they, too, have felt the power of the Holy Spirit," Dr. Buchman concluded.

LEGISLATURE DISSOLVED

REGINA, May 26 (CP). — Saskatchewan's Legislature was dissolved, yesterday, Lieutenant-Governor H. E. Munroe signing the dissolution order at his office in the Legislative Buildings.

Many Enjoy Field Day At School

A large number of parents and friends were present to witness the annual athletic sports of Norfolk House School, held in the school field, recently. Major W. Garrard and H. J. Ketchen acted as judges, and K. R. F. Denniston and R. Farrow were the starters.

Tea was served by the members of the Old Girls' Association, the committee in charge of affairs consisting of Mrs. Denniston, the president, and Miss Ruth Enke and Miss Mary Carlyle Hammond. At the conclusion of the proceedings, the prizes were presented by Mrs. D. J. Angus.

THE WINNERS

The list of winners follow:

100 Yards, Open—1, G. Beasley; 2, J. Sutherland; 3, P. Pooley.

100 Yards, Intermediate — 1, J. Nixon; 2, M. Bucklin.

75 Yards, Junior—1, P. Mitchell; 2, J. Willsher; 3, B. Horton.

50 Yards, Form I—1, H. Castle; 2, B. Willsher; 3, J. Munday.

220 Yards, Open—1, J. Forbes; 2, T. Todd; 3, G. Beasley.

High Jump, Open—1, B. Potter; 2, P. Garrard, B. Garrard and D. Stanier.

High Jump, Intermediate—1, J. Austen-Leigh; 2, M. Bucklin.

High Jump, Junior—1, P. Mitchell; 2, B. Herchmer.

Broad Jump, Open—1, K. McKenzie; 2, J. Sutherland; 3, P. Garrard.

Broad Jump, Intermediate—1, J. Nixon; 2, J. Wilson; 3, H. Forbes.

Egg-and-Spoon Race, Open—1, G. Beasley.

Egg-and-Spoon Race, Intermediate—1, D. Jones; 2, M. Mara; 3, R. Jukes.

Egg-and-Spoon Race, Form I—J. Munday; 2, B. Denniston; 3, H. Castle.

Sack Race, Senior—1, P. Forbes; 2, P. Pooley; 3, T. Todd.

Sack Race, Intermediate—1, D. Jones; 2, A. O'Halloran; 3, H. Forbes.

Sack Race, Form I—1, J. Munday; 2, H. Castle; 3, L. Allan.

Three-Legged Race, Senior—1, R. Portway and J. Sutherland; 2, K. McKenzie and T. Todd.

Three-Legged Race, Junior—1, U. Forbes and S. Herchmer; 2, J. Mitchell and B. Herchmer.

Potato Race, Open—1, C. Musgrave; 2, P. Pooley.

Potato Race, Intermediate—1, J. Wilson; 2, R. Jukes; 3, P. Angus.

Potato Race, Form I—B. Willsher, M. Aylard and B. Denniston.

Obstacle Race, Open—1, P. Garrard; 2, B. Garrard; 3, C. Musgrave.

Obstacle Race, Junior —1, D. Jones; 2, R. Jukes; 3, J. Barton.

Visitors' Race, Girls—1, E. Hinton; 2, J. Ridewood; 3, W. Worsley.

Visitors' Race, Boys—1, J. Carr; 2, I. Sutherland; 3, C. Jukes.

Mothers' Race—1, Mrs. Ridewood; 2, Mrs. D. J. Angus.

Fathers' Race—1, R. Farrow; 2, Raymond Jones.

Old Girls' Race—1, J. Pickles; 2, C. Johnston and C. Brown.

The inter-house relay races, senior and junior, were won by Caister House. The Inter-House Challenge Cup, awarded on the results of the first ten events, was won by Walsingham House with thirty-five points.

NOTED COMPOSER DEAD

LONDON, May 26 (CP via Havas). —Gustav Holst, distinguished composer, whose orchestral work "The Planeta" won him wide renown, died here, yesterday, following an operation. He was sixty years of age and came of Swedish stock. He traveled in Canada in 1932.

RESTLESS WOMEN

BY JANE DIXON

CHAPTER VIII

The stranger's answering smile was eager. He had taken a step forward onto the floor. Oh, why didn't he come on—before she was out of reach! Now—he had missed her, deliberately. Turned on his heel and disappeared through the door. Didn't care to dance with her, perhaps—but he did! His eyes, the way he had answered her smile, told he he was as eager to take her in his arms again as she was to be taken. He was a newspaper man, a reporter. Wearing evening clothes so that he would not be conspicuous. They did, often.

If she had only guessed his role sooner, swooped down on him. Now he was gone—she might never meet him again—never.

"'Beano,' she said wearily, "whisk me out on the veranda. I crave a drink. Get me one, darling, something potent, while I run up and down the veranda chasing rainbows."

"Rainbows? You can't catch 'em at night," Beano protested.

"Listen to who's giving nature talks," Sandra twitted. "You wouldn't know about my kind of rainbows, darling. They're very special. I'm liable to run into them any time, day or night. Are you getting something to keep me from dying on the vine or are you not?"

"I'm getting it. Only you've got to promise to stay here and take it, not stand me up like you did the last time I went foraging."

"Beano, I'm faint. Positively."

"Oh, all right." The roipoly youth lumbered off in the direction of the buffet.

Sandra made a quick turn of the verandas. The tall young man was nowhere in sight. The night was empty. That universal nostalgia which overtakes youth at unexpected seasons tugged at Sandra's heart-strings, was an active pain in her temples. She wanted to go home. She hadn't had a sane amount of rest in weeks. She was fagged. If she hadn't promised Sonny Warren, word of honor, she'd save him a dance, she would do a "fade-out." And there was her mother. Corinne would be furious if she failed to show off properly. The reporter chap was lucky. He did not have to be bored with these parrakeets, chattering and hopping about in a cage. Perhaps it was just as well he had gone. She might become interested in him. She was interested in him. He was a different sort of thrill—that strange breathlessness she had felt when he held her a lingering moment when she had stumbled on the moonlit path—different from any thrill she had known.

"I'm going slightly soppy," Sandy admonished himself as he hurried back to her rendezvous with Beano. "He's probably a struggling young newspaperman, poor but honest. A heck of a lot of help he would be to me and my ever-loving family."

Beans extended a glass of what he designated as heat lightning. "I had to do a regular field scrimmage to get it. The buffet looks like a fourth down and one yard to go."

"Thanks." Sandy raised the glass. "Here's to the world's greatest laugh—love at first sight."

"Right. Take me for example." Beano nodded a sage head. "The first time you looked at me you never guessed that underneath this bulging shirt front a heart of gold would go on beating only for you——"

"Darling, you're priceless." Sandy emptied the glass. "But you want to be cautious. Some day I may get fed up with the thin ones and go in for love in the bulk—here's Sonny. Promised him the next dance."

* * * * * * *

The "death watch" found the "red-headed Reynal girl" a live subject for conversation during the evening. She was getting quite out of bounds, and what men saw in her to keep them anchored to her side was—well, the "death watch" hoped poor dear Corinna would not have another tragedy after the way her husband behaved—left her practically penniless, my dear, with two daughters. And Raoul, the Reynal brother, y'know, some sort of queer hermit.

Sandra was passing close close to the "death watch" as she danced with Sonny. Feeling the eyes of certain of the watchers upon her, she accelerated her pace, swaying and dipping to their very toes, her body curved to that of Sonny Warren, her bright head snuggled in the nook between his neck and shoulder.

"Cats are meowing," she told Sonny. "They think I'm kidnapping you. Let's give them a thrill."

Sonny caught her closer and looked down into the grey eyes, half mischievous, half challenging, raised to his. He did not care about the cats. This elusive little tyrant who had been bedeviling him for weeks had suddenly become a sheaf of fire and fragrance and yielding grace in his arms. He would make this the last dance if he had to drag her out by her adorable red hair.

* * * * * * *

At exactly 4 a.m. Sandra glanced at the clock atop a Louis XVI cabinet in her room. Both the clock—a combination of alabaster and onyx with a gilt face—and the cabinet testified to the exquisite taste of the late Pierre Reynal. Four o'clock was too early to be checking in; she had meant to greet the sun.

"Sonny Warren is no special treat," she thought, and laughed as she remembered how she had rid herself of him by the simple expedient of proclaiming she was "going on a binge" with Beano, and sticking to her guns regardless of the clamor the remaining five of her escort set up. Sonny had been furious, but his constant attendance upon the punch bowl had rendered him incapable of offering effective resistance. Afterward it had been easy enough to persuade the roly-poly one that she was a "total wreck," and to have him drop her at the cottage.

"For a swan song, the clambake was pretty much of a dud," Sandra told herself. "I'm glad it's finished. I want to move on. Even Corinne won't find an excuse to linger, now the season's over."

She tossed the pillows off her bed to the floor, flattened herself against the cool sheet to ease her tired limbs. Why hadn't the tall young stranger followed his impulse and asked her to dance? Perhaps he feared he might be asked to leave by some such snob as Gil Akin. And that would prove embarrassing for her. He had been right, of course, not to submit himself and her to what, with her temper, might easily have been a scene. But she had wanted that dance. Not having it had spoiled her evening. Funny how, even at long distance, she could recapture the feel of his arms, the breathlessness of the moment he held her close. She was drifting off to sleep.

Was she dreaming, or had someone come into the room? She sat up in bed trembling. Someone was in her room—over by the door!

Quickly she switched on the light, fearful of what she might see. Facing her with dull, staring eyes was Valerie!

Something had happened! Was that grey-faced bedraggled apparition really Val.

Sandra leaped out of bed and laid strong brown hands on the figure, shaking it violently to make sure it was flesh and blood. The real Val. Sandra laughed hysterically with relief.

"S-s-sh!" Valerie put a cautious finger to her lips. "Corinne."

Sandra looked at the clock. Seven. Still dark? No, the blinds were drawn. She went to a window and ran up a blind.

Val still stood at the door, trembling. If Val would only speak—or move. Why was she here?

"Better try the downy, darling," Sandra advised, trying not to notice Val's disheveled state. "You look as if you'd been hitting high when the crash came."

Sandra walked toward her sister.

"Don't touch me!" Valerie cringed against the panels of the door. "Leave me alone. I'm a fool—a vile little fool—and I've lost Gilbert Akin. I've lost him. He'll laugh—he's that way. Everybody will laugh—the whole rotten world."

Sandra placed her hand on Valerie's shoulder roughly. "Better snap out of it," she said crispiy. "Gripeing won't do any good. Maybe you had better let me in on what's happened."

Valerie wrenched herself from Sandra's hand, began tearing off the misty white dress that had cost so much. It was a hopeless ruin—crumpled, limp, shapeless. Its wearer seemed to take an unholy pleasure in destroying it completely. Her ripping sensations released emotions frozen within her. Her delicate face shone ashen, her lifeless eyes were narrow and sly.

"I've been on the Akin yacht—with Gil—alone," she said.

Sandra reached for a cigarette. Surprising how steady her hand was. "Anyone know about it?" she said, toying with a lighter.

Val shrugged her shoulders. "I think not. The tender was at the landing. He ran it out himself. There must have been a watch, but the crew were asleep."

"Then forget it. He wouldn't chatter. He's not as bad as that."

"No? Well, he will talk—he'll talk to me. You don't understand. We were alone. Gilbert was—he had too much to drink."

"You're engaged—you're going to marry him, aren't you?" Sandra pushed back her hair. Her hand was wet where it touched her brow.

"I don't know." Valerie felt eyes boring into her own—and shrank from them. "Don't stare at me so," she whimpered. "I love him—I'd marry him today if he'd ask me."

Sandra's knees wavered. Her heart was in her throat, suffocating her. "You mean he hasn't—asked you?" she gasped. "You went out on a yacht alone, with Gil, drunk——"

"I went." Valerie's face was grey again. "I thought I could manage him, force him to r—propose."

"You thought!" Sandra crushed the cigarette she was holding between her fingers, clenched it there. "You didn't think. You're incapable of thought. You haven't the brains of a guinea-pig. You told me Gil Akin loved you."

Valerie's eyes were wide and wild, her face distorted.

"I'll kill myself!" she screamed. "I don't care—nothing matters——"

"No, I don't think you will," Sandra shrugged her shoulders. Melodrama. At such a time! "The first act of this play is over. We've got to write the second act ourselves and we've got to make it click."

"If Corinne hears——"

"Corinne won't hear. We'll see that she doesn't. Get into bed, will you, Val? We've got to keep our heads. It's Mr. Akin's next move. There's nothing to do but go on as if tonight were a bad dream—until you find it isn't."

Sandra pulled pajamas out of a drawer, helped Valerie slip into them, drew the blind to shut out the mounting sun. For a long time she was conscious of Val's feverish tossing, of the dry sobs that shook her slender body.

(To Be Continued)

FINANCIAL INDEPENDENCE WEEK
MAY 28th — JUNE 2nd

Welcome Your

INSURANCE ADVISER

THE Manufacturers Life representative who calls on you may be the most important visitor you have. His advice and suggestions may prove of incalculable value to you and your dependents. He knows insurance. He is widely experienced in applying various plans of insurance to the needs of men and women in all walks of life. He is interested in helping you select a policy that will particularly meet your needs. Welcome him.

THE
MANUFACTURERS LIFE
INSURANCE COMPANY
HEAD OFFICE TORONTO, CANADA

Branch Office: Pemberton Bldg., Victoria, B.C.
Geo. C. Young, C.L.U., District Manager

Hudson's Bay Company.
INCORPORATED 2ND MAY 1670.

Oh! So British!

Phantom Felts
Made in England for the Hudson's Bay Company
7.95

These are so light in weight that they may be worn the year around, and so soft and flexible that they may be rolled up and tucked away, and still retain their shape! Ideal for golf and all sportswear. Sizes 6½, 7 and 7½. Cream Beige, French Grey, Atlantic, Flame, Chestnut, Navy and Black.

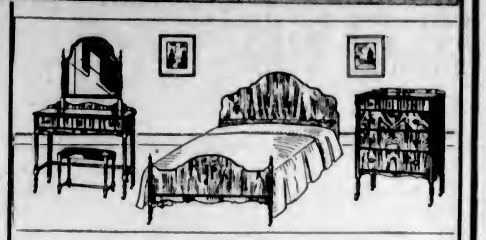

4-PIECE BEDROOM SUITES

Finely Finished Suites in walnut, with insets of African Avodire wood, consisting of Chiffoniere, Vanity with Swing Mirror, Upholstered Bench and full-sized bed! All finished in fine quality transparent lacquer, hand rubbed..... $65

Easy Terms Arranged!

Three-Piece Veranda Sets
Something different! Four-foot settee and two chairs to match in orange enamel and natural varnish, giving a bright, cheerful effect, at $14.50

Comfortable Lawn Chairs
Strongly made Folding Chairs with long backs, in fancy striped canvas—well made, and adjustable to three positions. Special at..... $1.25

Folding Camp Cots
Strong wood frames and closely woven burlap tops—23 inches wide—that fold compactly when not in use. Special at..... $3.50

Fourth Floor at "The Bay"

It's Smart Economy to Buy Your Favorite Perfumes by the Dram!

At 19c
Djer-Kiss
Le Jade
Sweet Pea
April Showers
Payan Violet
Californian Poppy
Three Flowers

At 39c
Ashes of Roses
Coty's Paris
Yardley's Orchis
Yardley's Jasmine
Fiancee
Morny's June Roses
Coty's L'Origan

Perfumes, Main Floor at "The Bay"

Be Lazy
This Summer . . .
Enjoy the Comfort of a

SWING HAMMOCK COUCH

Nothing to equal it for the garden or wide veranda! We have them in various makes, and finishes, at exceptionally low prices—complete with mattress and canopy.

28.50 39.50 49.50

English Striped Duck
English Striped Duck, in bright cheery colorings . . . and strong quality! 18 inches wide. Per yard 39c

Striped Awning Cloth
A Genuine Woven Striped Cloth of better quality in several good designs and colorings—30 inches wide. Formerly 69c per yard. Now..... 49c

Third Floor at "The Bay"

British India Rugs

Size 8 x 10 — 32.50 — Regular $42.50
Size 9 x 12 — 42.50 — Regular $57.50

Modern . . . in design and coloring . . . and just the rug you need to give life and brightness to your Summer home! Superior in quality and finished in soft colorings of Green, Mulberry, Orange, etc.

Third Floor at "The Bay"

Easy Terms Arranged
We'll take your old washer as part payment, too!

Mondays Turn to Sunny Days With a
Locomotive
Washer

Canada's Greatest Washer Value at
64.50

Look at These Special Features!
- Double Tub Construction
- ¼ H.P. Oversize Motor
- Armco Rustless Steel Vitreous Enamelled
- Double Guarantee
- Bronze Oilless Bearings
- Tested and Approved by the Chatelaine Institute

Third Floor at "The Bay"

HBC GROCETERIA
CARRY-AND-SAVE

Canada Cornstarch, per pkt. 10c
Junket Tablets 11c
Aunt Jemima Pancake Flour 16c
Canada Pride Maple Syrup 43c

H B C TEA
Special Economy Blend, per lb. 37c

Rogers' Golden Syrup, 2-lb. tin 17c
Desiccated Cocoanut, per lb. 13c
2 lbs. for 25c
Kellogg's Rice Krispies. In the Big New Nursery Rhyme Packet 11c

H B C COFFEE
Freshly ground. Special, per lb. 21c

Kellogg's Whole Wheat Flakes. Made from Canadian wheat 11c
Green Giant Peas. Extra big and tender, 2 tins 23c
Del Maiz Niblets Corn, 2 tins .. 23c

CRISCO
Pure Vegetable Shortening, 1-lb. tin 20c

Silverfloss Laundry Starch 12c
Salt, 2½-lb. bag 9c
7-lb. bag 16c
Custard Powder, Monk & Glass. Large packet 11c

SHOULDER BACON
Smoked, sliced, per lb. 20c

Chateau Cheese, 1-lb. packet ... 25c
Hudsonia Creamery Butter, lb. 23c
3 lbs. for 65c
Sugar, Finest B.C. Granulated, 10-lb. sack 68c

NABOB TOMATO JUICE
1's, per tin 6c

Nine Lives Would All Be in Jail

LOS ANGELES, May 26 (AP). — Convicted on seven felony counts by two separate Superior Court juries, Ed Davis, asserted one-time aide of "Pretty Boy" Floyd, Oklahoma outlaw, faced the possibility of nine lifetime sentences in Folsom prison without parole.

Davis was convicted seven times under the California habitual criminal law. Each conviction carries a lifetime imprisonment sentence without possibility of parole. He was convicted also on two kidnapping charges, each of which carries life imprisonment.

Chile's copper production and exports are increasing.

C'S, VICTORIA, WANDERERS IN CRICKET WINS

Eric Quainton Makes Fine Score for Churchmen—Enoch Bowls Well

Friendly matches held sway in local cricket circles yesterday. Playing at University School, Five C's scored a decisive victory over Incogs, C's passing Incogs' total of 70 when only three wickets were down. An interesting match was played at Beacon Hill, Victoria winning from Albion by twelve runs. On the other Mount Tolmie pitch Wanderers won from University School by six wickets.

Tye, for Incogs, played a patient innings against C's, scoring 26, not out, and going right through from the first of the innings. Percy Payne bowled well, capturing seven wickets for 36 runs. Batting laurels went to Eric Quainton, who knocked out 82 runs in quick time. He made a number of fine drives, which included five sixes and seven fours. Shrimpton, Griffin and Adie also did some good batting for the winners.

VICTORIA WINS

The bowling of Ferguson and Moffatt and the fine batting of Meredith, Saxon-White and Goward were the big factors in Victoria's win over Albions. Pendray with 44, not out, and E. D. Freeman made fine stands for the losers, while Enoch took six Victoria wickets for 34, and Pendray three for 44.

University School could not cope with the strong bowling of Wanderers and were dismissed for 41 runs, Moffatt, Nation and Jordan being in deadly form.

Incogs

D. H. Tye, not out	26
R. Wenman, lbw, b J. Payne	5
T. F. Howden, b P. C. Payne	9
H. T. Lock, run out	2
J. T. Bryden, c Adie, b P. C. Payne	6
O. C. Gordon, b P. C. Payne	0
A. B. Millor, b P. C. Payne	0
J. Wenman, c Quainton, b P. C. Payne	1
Col. Phillips, c J. Payne, b Lea	6
J. Richardson, b P. C. Payne	2
C. Smith, c and b P. C. Payne	7
P. Coste, stpd Shrimpton, b Lea	5
Extras	1
Total	70

Five C's

Shrimpton, run out	25
Griffin, c Bryden, b Tye	33
G. Payne, run out	2
Quainton, c Richardson, b Locke	82
J. Payne, c and b Locke	5
Lea, run out	0
Adie, run out	16
Laird, retired, hurt	4
Nixon, not out	2
Extras	19
Total	188

Slocombe and P. C. Payne did not bat.

Bowling Analysis

Incogs—	O.	W.	R.
J. Payne	7	1	14
G. Payne	4	-	5
P. C. Payne	11	7	36
Lea	6.5	2	14
Five C's—	**O.**	**W.**	**R.**
R. Wenman	10	-	73
Lock	9	2	59
Bryden	5	-	23
Tye	5	1	14

Victoria

A. Gillespie, b Pendray	0
Moffatt, b Smith	0
Ferguson, b Pendray	0
Meredith, b Pendray	35
E. Gillespie, lbw, b Smith	1
Saxton-White, b Enoch	30
Hope, c D. Pite, b Enoch	1
Goward, c Pendray, b Enoch	23
Barber-Starkey, c D. Pite, b Enoch	1
Edwards, c Wood, b Enoch	13
Mitchell, not out	2
Applegate, c P. Freeman, b Enoch	2
Extras	4
Total	112

Albions

Pendray, not out	44
Smith, b Ferguson	16
N. Pite, lbw, b Moffatt	0
Wood, b Moffatt	0
E. D. Freeman b Moffatt	31
D. Pite, c Ferguson, b Applegate	2
P. Freeman, b Ferguson	1
Enoch, b Ferguson	0
Hoggarth, b Goward	4
Leech, stp Edwards, b Ferguson	0
Seller, run out	1
J. D. Pite, b Ferguson	0
Extras	1
Total	100

Bowling Analysis

Victoria—	O.	W.	R.
Pendray	12	3	44
Smith	7	2	30
Enoch	5.4	6	34
Freeman	1	-	1
Albion—	**O.**	**W.**	**R.**
Moffatt	8	3	37
Ferguson	7.5	5	33
Gillespie	2	-	10
Applegate	1	1	4

University School

Gordon, c Grant, b Jordan	0
Dunlop, b Jordan	1
Smith, not out	19
Sworder, b Moffat	0
Gee, b Moffat	0
Bonar, b Moffat	1
Peden, c Jones, b Moffat	7
Teagle, b Nation	1
Adams, b Nation	0
Murray, c Lethaby, b Bossom	9
Boak, stpd Barclay, b Nation	0
MacPherson, b Nation	3
Extras	0
Total	41

Wanderers

Lethaby c Sworder, b Gee	3
Jones, c Murray, b Gee	14
Collett, not out	17
Darcus, c Adams, b Sworder	1
Grant, c Bonar, b Sworder	25
Extras	1
Total	61

Nation, Austin, Moffatt, Bossom, Croft, Jordan and Barclay did not bat.

Bowling Analysis

University School—	O.	W.	R.
Jordan	6	2	17
Moffatt	4	4	13
Nation	2.3	4	8
Bossom	1	1	3
Wanderers—	**O.**	**W.**	**R.**
Sworder	7.7	2	19
Gee	6	2	36
Bonar	1	0	5

MARTYR TO STOMACH TROUBLE!

Now enjoys her meals

You may think your stomach is a very bad actor, but listen to this letter from a Chester, England, woman, who lived for months on one invalid food, and was in despair:

"Maclean Brand Stomach Powder is a very good remedy. I have been a martyr to indigestion which gradually developed into acute stomach trouble. I have tried every known remedy without permanent success . . I have taken 3 bottles of Maclean Brand Stomach Powder and the result is great, for I now can eat anything I like."

Maclean Brand Stomach Powder, new to Canada, is the famous formula of an eminent Stomach Specialist of London, England. Used constantly by leading English hospitals to treat stomach trouble, Indigestion, Dyspepsia, Flatulence, Heartburn, and Acidity.

At your druggist's. Be sure to get the genuine Maclean Brand Stomach Powder with the signature, "*Alex. C. Maclean.*" Never sold loose. Only in plainly marked, handy size bottles. 75c. powder or tablets. Sole Canadian distributors, The Rigo Agencies, 550 Beatty Street, Vancouver, B.C.

Beecher's Brook Claims Another Victim

This Remarkable Action Shot Was Snapped by the Photographer During the Recent Running of the Stanley Steeplechase at Aintree, England. The Horse, Latest Joke, Was Killed in the Fall, and Is Seen Here With Its Neck Twisted, Lying on the Ground. The Rider Was Uninjured.

DUNCAN SCHOOL SPORTS SUCCESS

Janet Buckham and Wilmer Van Norman Individual Cup Winners—Division Eight Leads

DUNCAN, May 26.—The annual sports meet of the Duncan Consolidated School was run off yesterday afternoon at the sports grounds. The officials were R. Haines, starter; G. D'Arcy, announcer; Miss M. Naylor and Miss K. Graham, recorders; Miss G. Owens, clerk of the course; J. E. Pugh, course supervisor; F. Parfitt, Miss F. Staples and Miss S. Dwyer, judges; field judges, H. E. Blanchard, Tony Staples, Clive Hoskins, J. Hanna, Harold Squibb and Robert Corney.

Janet Buckham won the cup for the greatest number of individual points, securing 23 out of a possible 25. Wilmer Van Norman was high for boys with 19 points. Although the final of the tug-of-war was not decided, Division 8 (Miss Staples) had high score for class points, having 97, with Divisions 1 and 11 tied at 72.

Results follow:

Primary boys, 25 yards—1, Barry Gregson; 2, Colin Graham; 3, John Breton.

Primary girls, 25 yards—1, Mary Spencer; 2, Jean Jenkinson; 3, Shirley Piper.

Junior boys, 25 yards—1, Wesley Mottishaw; 2, John Mutter; 3, James McArthur.

Junior girls, 25 yards—1, Doreen Thorpe; 2, Joyce Chaster; 3, Kazuye Toyota.

Primary boys, 35 yards—1, Barry Gregson; 2, Colin Graham; 3, Hugh Mutter.

Primary girls, 35 yards—1, Mary Spencer; 2, Kimiye Toyota; 3, Shirley Piper.

Junior boys, 50 yards—1, Wesley Mottishaw; 2, John Mutter; 3, Arthur LeQuesne.

Junior girls, 50 yards—1, Irene Fielden; 2, Doreen Chong; 3, Joyce Chaster.

Junior boys' three-legged race—1, John Mutter and Peter Matterson; 2, Arthur LeQuesne and James McArthur; 3, Wesley Mottishaw and Kerr Hammersley.

Junior girls' three-legged race—1, Joyce Chaster and Kazuye Toyota; 2, Gretta Robertson and Norma Mutter; 3, Tayeko Fukakusa and Thelma Van Dyke.

Primary boys' three-legged race—1, Hugh Mutter and Gerald Chaster; 2, Dan Taylor and Tamotsu Fukakusa; 3, Peter Olson and Elmer Peterson.

Primary girls' three-legged race—1, Mary Wood and Denise Castley; 2, Jean Jenkinson and Shirley Piper; 3, Laura Mayea and Setsuko Tsubouchi.

Junior boys' wheelbarrow race—1, Clarence Mayea and Henry Brenton; 2, Peter Matterson and Arthur LeQuesne; 3, Raymond Allard and Leslie Todd.

Junior girls' skipping race—1, Doreen Thorpe; 2, Adele Evans; 3, Irene Fielden.

Primary girls' egg and spoon race—1, Phoebe Turnbull; 2, Setsuko Tsubouchi; 3, Joan Banner.

Primary boys' egg and spoon race—1, Frank Williams; 2, Eric Gard; 3, Edward Ramsey.

Junior boys' sack race—1, Peter Matterson; 2, Billy Fielden; 3, Ming Ho.

Junior girls' sack race—1, Joyce Chaster; 2, Kazuye Toyota; 3, Irene Fielden.

Primary girls' skipping race—1, Jean Jenkinson; 2, Mary Woods; 3, Mary Spencer.

Primary boys' sack race—1, Colin Graham; 2, Edward Ramsey; 3, Sydney Mawbey.

Primary boys' football kick—1, Keith Marsh; 2, Donald McLennan; 3, Douglas Clough.

Primary girls' baseball throw—1, Mary Spencer; 2, Adele Smith; 3, Barbara Cochrane.

Junior boys' relay race—1, Division 10; 2, Division 8; 3, Division 9.

Junior girls' relay race—1, Division 8; 2, Division 7; 3, Division 10.

Primary boys' relay race—1, Division 12; 2, Division 11; 3, Division 10.

Primary girls' relay race—1, Division 10; 2, Division 11.

Intermediate girls, 50 yards—1, Fannie Buckmaster; 2, Gloria Mutter; 3, Peggy Chong.

Intermediate boys, 75 yards—1, John Chong; 2, Wilmer Van Norman; 3, Jack Wright.

Senior girls, 50 yards—1, Kathleen Staples; 2, Janet Buckham; 3, Laurel Colk.

Senior boys, 100 yards—1, Cecil Smith; 2, Henry Langlois; 3, M. Olmstead.

Intermediate girls, 75 yards—1, Gloria Mutter; 2, Fannie Buckmaster; 3, Peggy Chong.

Intermediate boys, 220 yards—1, John Chong; 2, Wilmer Van Norman; 3, Frank Wilkin.

Senior girls, 100 yards—1, Janet Buckham; 2, Kathleen Staples; 3, Laurel Colk.

Senior boys, 440 yards—1, Cecil Smith; 2, Henry Langlois; 3, John Jenkinson.

Intermediate girls' egg and spoon race—1, Evelyn Campbell; 2, Phyllis Thorpe; 3, Peggy Chong.

Intermediate boys' sack race—1, Harold Gregson; 2, W. Van Norman; 3, D. Brookbank.

Senior girls' novelty race—1, K. Staples; 2, Laurel Colk; 3, Beryl Smith.

Senior boys' novelty race—1, Bill Jaynes; 2, Bill Reith; 3, Hing Chang.

Intermediate boys' three-legged race—1, Alec Freahwater and Tony Slater; 2, Michael Smith and Clinton Holder; 3, Lloyd Leeming and Bert Evans.

Intermediate girls' three-legged race—1, Cheyoko Nagano and Dorothy Hammersley; 2, Mildred McCall and Elaine Purdy; 3, Laura Dingee and Sheila Hodding.

Senior girls' relay race—1, Division 1; 2, Division 3.

Senior boys' relay race—1, Division 1; 2, Division 3; 2, Division 2.

Intermediate boys' relay race—1, Division 1; 2, Division 2; 3, Division 5.

Intermediate girls' relay race—1, Division 5; 2, Division 4; 3, Division 6.

FIELD EVENTS

Intermediate boys' broad jump—1, Wilmer Van Norman; 2, Jack Wright; 3, John Chong.

Senior boys' high jump—1, Jim Robertson; 2, Martin Olmstead; 3, Cecil Smith.

Intermediate girls' broad jump—1, Fannie Buckmaster; 2, Gloria Mutter; 3, Peggy Saunders.

Senior boys' broad jump—1, Henry Langlois; 2, Gerald Smith; 3, M. Olmstead.

Senior girls' high jump—1, Janet Buckham; 2, Elsie Alexander; 3, K. Staples.

Senior boys' hop, step and jump—1, G. Smith; 2, H. Langlois; 3, M. Olmstead.

Intermediate girls' high jump—1, D. Purvey; 2, E. Campbell; 3, D. Burchell.

Senior girls' broad jump—1, Janet Buckham; 2, Laurel Colk; 3, K. Staples.

Junior boys' standing broad jump—1, John Mutter; 2, Wesley Mottishaw; 3, James McArthur.

Intermediate boys' high jump—1, W. Van Norman; 2, G. Pickard; 3, F. Wilkin.

Junior girls' standing broad jump 1, Thelma Van Dyke; 2, Irene Fielden; 3, Kazuye Toyota.

Senior girls' hop, step and jump—1, Janet Buckham; 2, Beryl Smith; 3, Elsie Alexander.

INDIVIDUAL POINTS

Seniors — Janet Buckham, 23; Henry Langlois, 14.

Intermediates—Wilmer Van Norman, 19; Fannie Buckmaster, 13.

Juniors—Joyce Chaster, 14; John Mutter, 16.

Primary—Colin Graham, 11; Mary Spencer, 16.

Ebony Lady Wins Opening Feature At Latonia Meet

LATONIA, Ky., May 26 (AP).—Riding confidently, Jockey C. Corbett almost rode Ebony Lady to a fall today, being forced to drive hard in the closing sixteenth to take the inaugural handicap, Latonia's opening feature, from Open Hearth of the H. G. Shoemaker string.

Victor over Winooka, sensational Australian horse, Ebony Lady won by a half length, with Fiji, coupled with Penncote as the Young Brothers entry, only another half-length back. The win brought the Rockwood Stable $2,020 and paid backers of Ebony Lady $4.20 for $2. The race was at a mile and a sixteenth for three-year-olds and upward.

Winooka Thrown Out of Training After Poor Race

CHICAGO, May 26 (AP).—Winooka, Australian sprinting champion, which failed to finish in the money in the Washington Park inaugural, Thursday, has been thrown out of training and will not race for at least a month, M. Polson, trainer of the invader, announced today.

Polson said Winooka struck himself during the running of Thursday's race, causing his dismal showing.

BONTHRON WINNER OVER GENE VENZKE

PHILADELPHIA, May 26 (AP).—Bill Bonthron, Princeton's crack foot racer, staked his Pennsylvania rival, Gene Venzke, to a fifteen-yard margin on the back stretch of the last lap, and then whipped him by two yards with a sensational finishing sprint in the 1,500-metre race of the United States inter-collegiate A.A.A.A. track and field championship today. Bonthron's time on a heavy track was 3 minutes 56 seconds, two seconds short of the meet record he made last year.

HOME-RUN STANDING

Home Runs Yesterday — Boken, White Sox; Burns, Browns, one each.

The Leaders—Klein, Cubs, 12; Bonura, White Sox, 10; Gehrig, Yankees, 10; Foxx, Athletics, 9; Ott, Giants, 9.

League Totals — National, 171; American, 165. Total, 336.

PHILADELPHIA, May 26 (CP).—Bloor Collegiate scullers of Toronto won the inter-scholastic eight-oared event at the American Henley Regatta on the Schuylkill River this afternoon. The Toronto Collegians won by three-quarters of a length from the Hun School of Princeton. The mile race was rowed in five minutes 4 seconds.

SAANICH XI WINS TROPHY

Captures Peden Cup in Second Division by Trimming Victoria City 6-1

Taking advantage of their opponents being short two players, Saanich Thistles ran in four tallies in the first half, and then added two more in the final session to score a 6 to 1 victory over Victoria City in the Peden Cup final of the Second Division Pacific Coast Football League, yesterday afternoon, at the Royal Athletic Park. The losers took the field with nine men and finished up with ten.

The outcome marked the second trophy of the day being added to the Thistles' showcase, the senior eleven having won the McGavin Cup from Esquimalt in the opening game of the double-header. Last year the Peden Cup was played for, it being the possession of the Lower Island Association, and this year it was handed over to the second division clubs to compete for.

WILLIAMS NETS PAIR

Ronnie Williams, stellar right half for the senior Thistles, performed the iron man act by going back in the second division game, the team being one short when the whistle sounded. Williams played a great game and scored two of the four goals registered in the opening half. Neil McCaig, inside forward, accounted for the other two markers to give the Thistles a 4-0 lead at the interval.

Thistles' first goal in the last half was of a peculiar sort. Brown crossed from left wing. Kennedy went in for the ball as the City goalie rushed out, and one of the City backs cut in between them to clear. All three missed the ball and it rolled into the net. Shortly after the Thistles added another, Brown sending over a fine corner which Dave Mowat headed in. Harry Holness scored the City's lone goal.

Mid-Week Soccer Teams Wind Up The Season

Footballers of the Wednesday Football League held their grand finale last night, in Spencer's dining-room. A large attendance of players, officials, referees, guests and others joined in the closing programme, which was presided over by President Stokes. He was ably assisted by Secretary Sid Thomas, and the function was one of the most successful in years.

Spencer's, winners of the league championship and the MacKay Shield, received the individual cups and the main silverware, while the Garrison was given the Hayward Cup, the first trophy played for during the season. Alderman John Worthington, chairman of the parks board, attended and gave a brief speech to the soccer players, congratulating each team on their splendid victory.

DR. TARLETON WINS TOMBSTONE ROUND AT COWICHAN CLUB

DUNCAN, May 26.—Dr. V. W. Tarleton was winner of a tombstone competition held at the Cowichan Golf Club yesterday, making his last stroke with a drive off the twentieth tee. J. Martin and C. C. Wright finished on the nineteenth. Others competing were K. F. Duncan, E. W. Carr-Hilton, W. B. Harper, R. W. Whidden and J. E. Pugh.

The Modern Gas Range Has Style

Color In the Kitchen

Color in the kitchen is by now an old story. Many an erstwhile drab kitchen has become a veritable Spring garden of color with its gay curtains, bright linoleum and many hued incidentals.

THE MODERN GAS RANGE

is particularly well adapted to the modern tendency in kitchen decoration. Many of the new ranges, with marbleized finish are strikingly beautiful.

FREE INSTALLATION

for a limited time with all Gas Ranges purchased. Also Free Gas Water Heaters, with no charge for installation. Call at our store and see these beautiful new Gas Ranges and ask for full details of this offer.

GAS DEPARTMENT

B.C. ELECTRIC

SEE WHY THOUSANDS ARE SAYING "OURS IS A FRIGIDAIRE '34"

If you think that electric refrigerators must be noisy or expensive to run—if you think that ice trays must stick or that defrosting is necessarily a nuisance — then you should see the Spring Showing of the Frigidaire '34. Because something has happened in electric refrigeration that makes inconvenient refrigerators entirely out-of-date.

In the Frigidaire '34 an automatic release slides the ice trays out at a touch of your finger. Defrosting is automatic. The sound of the motor has been reduced to a whisper. The power unit has been made so efficient that it uses amazingly little current.

In the Super and De Luxe series shelves are adjustable up or down. There is a cabinet of Lifetime Porcelain inside and out . . . there is greatly increased ice freezing capacity, a larger vegetable Hydrator, and a cold storage compartment. The special Spring Showing of the Frigidaire '34 line is now going on in every Frigidaire showroom. You are invited to be our guest during this colorful display and learn the many ways in which the Frigidaire '34 is different from any other electric refrigerator. Be sure to attend at your earliest opportunity.

Amazing Economy

Here is a Frigidaire that Actually Uses Less Current than One Ordinary Lamp Bulb

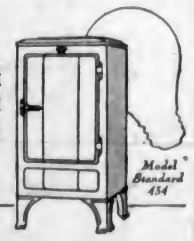

SEE THE FRIGIDAIRE '34 ON DISPLAY AT

McLENNAN, McFEELY & PRIOR, LTD.

1400 GOVERNMENT ST. PHONE G 1111

COMBINING TO FIGHT HOPPERS

United States and Canadian Governments May Save Bulk of Crops

OTTAWA, May 26 (CP).—A united drive on the grasshopper pest by United States Federal officials and Prairie farmers and provincial and Dominion Governments in Canada, now underway, is expected to almost completely save this year's crops in Southern Saskatchewan and Manitoba.

"On a normal crop of fifteen bushels to the acre we expect to save fourteen bushels," Hon. Robert Weir, Minister of Agriculture, told the House of Commons, last night.

Grasshoppers entered the debate in the last half-hour tonight when the agriculture estimates were under consideration. Hon. W. R. Motherwell, former Minister of Agriculture, referring to a recent announcement of a large grant to the Province of Saskatchewan to assist in fighting grasshoppers, declared the action had been taken because of his complaint last week that the Federal Government was doing nothing to assist in this work. At the same time he had told the House the United States Government was spending $2,000,000 in the grasshopper campaign.

RATHER INCREDULOUS

"You can't tell me this is a coincidence that this Government is now going to spend the same amount," exclaimed the seventy-five-year-old ex-minister. When Prime Minister R. B. Bennett explained that the money recently voted for Saskatchewan to fight grasshoppers was to assist that province in paying for work already done, Mr. Motherwell declared he was "stringing the House."

"That is a statement that must be withdrawn," Mr. Bennett hotly declared to the chairman.

"I have withdrawn," said Mr. Motherwell, but he proceeded to insist that it was difficult to believe the Prime Minister's explanation. He was suspicious of the manner in which the money had been advanced.

"What is this," Mr. Motherwell asked, "a grasshopper campaign or an election campaign?"

THE DIFFICULTY

Mr. Weir explained that the difficulty last year was, that United States authorities had not directed any campaign against the grasshoppers in the areas adjacent to Saskatchewan, and the grasshoppers had thrived there and descended on the Canadian side in clouds.

Realizing what had happened, the minister continued, the United States took effective steps to remedy the situation, and an international conference was held in Fargo, North Dakota, last Winter, with Provincial Government officials in attendance. It was agreed to work in concert against the pest, and the United States Government decided to spend $2,000,000, if necessary, on its side of the line.

It was believed that the Canadian effort, which would cost about $700,000, would be as effective as that of the United States. The officers of the Dominion Entomological Branch had met with the Provincial Government representatives and set up a central committee, which launched an educational campaign in the affected areas.

An order-in-council, authorizing $500,000 for grasshopper control and $1,500,000 for relief for Saskatchewan, had been tabled this week, said Mr. Motherwell.

The $500,000 had been extended in connection with grasshoppers long before the discussion took place on Friday, the Prime Minister said.

ASK FOR ADVANCE

The Saskatchewan Government had requested the Dominion Government to make an advance, and in the meantime, had obtained money from the banks because other provinces were in the same position.

So the order-in-council had been prepared and put through, because the money had been obtained from the banks. There had been an additional loan of $750,000 to Saskatchewan sinbe that time. The Dominion Government had arranged to make a loan to the Province in connection with grasshoppers, and it happened that at the very time the matter was being discussed in the House, a telegram was in transmission from the West to say the $500,000 had been expended and asking if it would be convenient to forward the money.

The other money had been for general purposes, for the Dominion's share of relief costs.

The Government could not put it over on him, Mr. Motherwell declared, intimating that after his criticism of the ministry, a week ago, the order-in-council granting Saskatchewan the money had been rushed through.

The Prime Minister reiterated it was a coincidence, and Mr. Motherwell must accept the word of the ministry.

The vote had not passed when the House rose at 11 o'clock.

SPECIAL WEEK FOR INSURANCE

Underwriters' Association Sponsors Movement to Educate Public

—Photograph by Steffens-Colmer.
R. A. SEMPLE
President of the Victoria Life Underwriters' Association.

Named "Financial Independence Week," an intensive drive will be launched in Victoria tomorrow for one week, with the aim of educating the public in the value of life insurance. A committee has been appointed by the Victoria Life Underwriters' Association, with R. A. Semple as chairman, and many activities have been arranged.

A luncheon is scheduled to take place in Spencer's dining-room at 12 o'clock Monday, the gathering to be addressed by Rev. E. F. Church.

Headquarters for the movement have been established at 713 Yates Street, full information regarding life insurance is available there.

An essay competition is also arranged, offering prizes for the best paper on life insurance by children up to fourteen years of age, and also for those between fifteen and twenty. These essays must be handed into the headquarters office not later than June 2.

COL. W. F. GILSON DIES IN REGINA

Had Distinguished Career as Soldier, Rising From Ranks in Great War

REGINA, May 26 (CP).—Failing to rally after an operation for internal trouble, performed since he entered the Regina General Hospital almost six weeks ago, Lieut.-Colonel William F. Gilson, D.S.O., fifty-six, commandant of Dundurn relief camp, died here, yesterday.

Son of a British brigadier-general, Lieut.-Colonel Gilson joined the British army and served for a time in British West Africa before coming to Canada. At the outbreak of the war in 1914 he joined the Seventh British Columbia Battalion, rising from the ranks during his years in France to the rank of lieutenant-colonel commanding the battalion. He was made a companion of the Distinguished Service Order and later had two more bars added in recognition of his record as an officer.

He returned to Canada following the war, and in April, 1920, joined the permanent forces in Winnipeg.

PRISONER ATTACKS OTTAWA JAIL GUARD

OTTAWA, May 26 (CP). — Severely beaten about the head with a piece of iron wielded by a prisoner at Carleton County jail here, yesterday, Michael O'Grady, night turnkey, was seriously injured. Alphonse Plante, a prisoner, was lodged in solitary confinement.

The attack was believed a preliminary to a jail break but the situation was soon brought under control.

Maid Hides Child From Kidnappers

JACKSON, Mich., May 26 (AP).—Three would-be kidnappers, who bound and tortured a maid in the Hayes Hotel here, yesterday, in attempt to find five-year-old Richard Wooten, son of the hotel manager, were being sought tonight by police.

The would-be kidnappers, all masked, including two women and a man, and the failure of their supposed plan was attributed to the courage of Mrs. Stella Krowlowski, the maid, who gave her tormentors a blind lead, even after they had pushed her into a tub and released a flow of steaming hot water.

SAYS MIRACLES BEING WROUGHT

Economists Agree and Australia Recovers, Hon. Carl Vrooman Declares

"The World Economic Conference, held last year, was puerile. The delegates did not realize they were confronted by a spiritual breakdown. They grappled with what they thought was a financial breakdown, when all the time it was spiritual reconstruction that they needed. All our troubles, today, are attributable to a spiritual collapse."

This was the view, expressed yesterday, on the world's economic depression, by Hon. Carl Vrooman, former assistant secretary of agriculture for the United States in the Cabinet of Woodrow Wilson, and now traveling with the International Oxford Group team, which has invaded this city.

CHANGE NEEDED

"There must be a change of spirit if we are to grapple with our problems and solve them. A new power must come into the life of the individual. That is the trouble with our dictators of today. They lead by force of personality and not power. As dictators they are failures. They will not last. They need the change of spirit, the new power that we call the Holy Spirit," Mr. Vrooman continued.

"Roosevelt and Bennett are succeeding only so far as they have that power. If they get more of that power, they will succeed. They are friendly toward the Oxford Group and are getting some good out of it. Complete surrender to Christ's will, however, is absolutely necessary.

MIRACLE PERFORMED

"Australia made that discovery, and has performed miracles. Her politicians, business men and economists came to a realization that there had to be an equality of sacrifice. The economists were called together, and a miracle was wrought. All the economists agreed upon one plan. They united in one concerted effort to lift Australia out of the financial abyss into which she had fallen. They lifted her out of the mire, and the country is now well on the road to recovery," Mr. Vrooman asserted, explaining the scope of the Oxford Group's influence.

Discussing conditions in his own country, he paid a tribute to President Roosevelt for the earnest manner in which he was attempting to solve the multitudinous problems facing the country.

"They are not going to get out of the depression in America, however, until they are all awakened spiritually," Mr. Vrooman concluded.

What Today Means

"GEMINI"

If May 27 is your birthday, the best hours for you on this date are from 11 a.m. to 1 p.m., from 6 to 8 p.m. and from 10 p.m. until midnight. The danger periods are from 7 to 9 a.m., from 2 to 4 p.m. and from 9 to 10 p.m.

On Sunday, the 27th, if you will keep in mind the verse from the old rhyme, "Sunday's child is full of grace," you may find it helpful. The day will be full of pleasant interruptions, and has promise of being a most satisfactory one for you.

If a woman and May 27 is your birthday, you may look forward to a happy solution of some of your most complex problems in the very near future. Feel confident that your personal affairs will be satisfactorily adjusted. You must have greater faith, and not allow yourself to become discouraged when things are not going just as you want them to. Your love for music makes it advisable for you to give this art serious consideration as a medium for a career. Women of your type, as a rule, do not make wealthy marriages, but very successful ones in so far as happiness is concerned. While of an artistic temperament, you are very practical and can succeed in the commercial world. You may find that the colors of orange, yellow and pink will have a very soothing effect on your nerves, if used for decorative purposes in your room. Married life is the logical one for women whose natal day this is, as their natures crave love and companionship.

The child born on May 27, when old enough to attend school, must be allowed to freely voice its opinions on various topics, for if discouraged or repressed a state of self-consciousness might develop, which later on you would find difficult to overcome. Encourage this child when it seeks information by answering its questions. Do not reply in a haphazard manner, for your answers will be remembered. If possible this child should receive every educational advantage and a college training.

The man born on May 27 will prosper financially, if he concentrates his endeavors. You should avoid, if possible, making business changes, or switching from one profession to another one. Being versatile, there is always the danger of your thinking the other fellow's pasture is greener than your own. Remember, if you sow enough seeds in your own it is possible to get as satisfactory or even better results. The right woman will inspire your efforts, and will probably prove your greatest aid in your upward climb.

WOULD STUDY ARMS TRAFFIC

League Society Suggests Larger Contribution by Canada to Peace

OTTAWA, May 26 (CP).—An investigation of the private traffic in arms in Great Britain and the adoption of measures by which Canada may make a larger contribution to world peace are urged in resolutions adopted at the annual meeting of the League of Nations Society in Canada here, yesterday.

The armament resolution, moved by C. G. Cowan, of Ottawa, and seconded by Dr. W. Beattie, of London, Ont., follows:

"The League of Nations Society in Canada notes the widespread criticism in Canada of the armament industry of Great Britain, as indicated in the many submissions from all parts of Canada on this subject placed before this meeting, and expresses the opinion that an investigation by the British Government of the private traffic in arms, along the lines of the Senate inquiry in the United States, would be helpful in allaying doubts which are tending to disturb inter-Commonwealth relations, and that a copy of this resolution be sent to the League of Nations Union in Great Britain, and to League of Nations organizations in other Dominions."

OTHER RESOLUTION

The other resolution was proposed by Brook Claxton, of Montreal. It follows, in part:

"The National Council of the League of Nations Society in Canada, conscious of the danger to the peace of the world if steps are not now taken to promote disarmament and strengthen the means of maintaining peace by international co-operation through the Covenant of the League of Nations and the Pact of Paris, and believing that the Canadian people keenly desire peace founded upon law and justice and that the responsibility for peace, like the burden of war, falls on us all, declares that both self-interest and self-respect demand that Canada, as a member of the League and of the British Commonwealth, should make her utmost contribution to the cause of peace by maintaining and strengthening the collective system based on the Covenant of the League of Nations and the Pact of Paris, particularly.

"(a) By supporting amendments to the covenant and supplements to the pact which would make them effective, and which would provide adequate machinery for the peaceful alteration of the status quo;

ON DISARMAMENT

"(b). By working whole-heartedly for the full and rapid success of the disarmament conference to achieve essential measures of disarmament so as to stop further building and provide for the immediate destruction of all arms dendied Germany by the Treaty of Versailles, the progressive reduction of all armament, the rationing of key minerals, the abolition within two years of the manufacture of armaments for private profit, the internationalization of civil aviation and the provision within five years of an international air police force, all under the automatic and regular supervision of a permanent commission;

"(c). By improving the machinery for the settlement of international disputes including for Canada the negotiation of an all-in arbitration treaty with the United States;

"(d). By taking every reasonable means to secure the membership in the League or failing this the co-operation of the U.S., U.S.S.R., Germany, Japan and other countries not in the League of Nations;

"(e) As part of such a general programme for the maintenance of peace and securing international and social justice, by supporting the principles that the members of the League must be ready if need be to use the strength of all for the defence of each by moral and political pressure, by the refusal of loans, munitions and key minerals, including nickel, by the cessation of all financial and economic relationships and by the speedy and complete fulfillment of all our obligations under a strengthened covenant, and that states which are not members of the League and remote from the risk of war shall agree to consult with the League and to avoid any act which might frustrate the collective effort to prevent aggression; and

"(f) By taking steps in Canada to promote social justice and moral

PHONE G1194

MOVING STORAGE

Services That Save You Dollars

LET US GIVE YOU AN ESTIMATE

Phone us and our appraiser will call, giving you a price on the work to be done, with no obligation on your part.

Lift Van Service To Vancouver

Save labor and expense through this service . . . your household goods are packed in your home, and remain undisturbed until reaching their destination.

No matter what type of hauling you have, we are equipped for the job. Large padded vans insure the safety of your most valued possessions; competent, expert workmen bring 100% efficiency that cuts down on the cost.

Our baggage and light delivery service is second to none. We cover the city three times daily on a scheduled run, making special trips by arrangement.

Our storage facilities are safe and reasonable. All upholstered furniture is de-mothed before being placed in dustproof rooms.

The Oldest Established Cartage Co. in Victoria

HEANEY'S

ESTABLISHED 1890

1125 Wharf Street Phone G 1194

BURGESS FLASHLIGHTS and BATTERIES GIVE YOU THE MOST SERVICE

Made by the Mfrs. of Burgess Radio Batteries

Burgess Dry Cells, Ltd. Winnipeg, Man.
Burgess Battery Company Niagara Falls, Ont.

SAN FRANCISCO HOTEL STEWART

DOWN TOWN

On Geary St. near Powell—Close to Principal Stores and Theatres

MODERATE RATES

Without Bath Beginning $1.50 | With Bath Beginning $2

EXCELLENT MEALS

Breakfast .25, .35, .50—Luncheon 50 (Sun. .65)—Dinner 75 (Sun. .85)

Send for Folder—gives complete Tariff, describes points of interest.

"Build B.C. Payrolls"

Purity

From herds to canning every safeguard is used. One result of this care is a pure milk exceptionally good for babies. Thousands of homes use Pacific Milk.

PACIFIC MILK

"100% B.C. Owned and Controlled"

Plant at Abbotsford

NEW DODGE HAS THE LUXURY AND PERFORMANCE OF HIGH PRICED CARS

Again Dodge offers you greater value for your dollar. Two, big rugged cars—one on 114-inch wheelbase with 77 horsepower, priced right down among the lowest priced cars . . . another on 117-inch wheelbase with 82 horsepower.

HYDRAULIC BRAKES ARE SAFE BRAKES!—Only a slight pressure on the brake pedal is needed to bring the new, bigger Dodge to a smooth, instant stop. Hydraulic brakes are always equalized . . . check dangerous swerving . . . save tires!

NEW DODGE "7-POINT VENTILATION"—(1) Cowl Ventilator (2) Windshield opens and closes by means of a crank on the instrument board. (3) Front half of forward window may be swung open in "butterfly" fashion. (4) Rear half may be raised or lowered independently of forward half. (5) Simple device locks both halves into a single unit which can be raised or lowered as an ordinary window. (6) Rear door window raises and lowers. (7) Rear window has "butterfly" crank control. "7-Point Ventilation" is a perfected method for through ventilating in all kinds of weather.

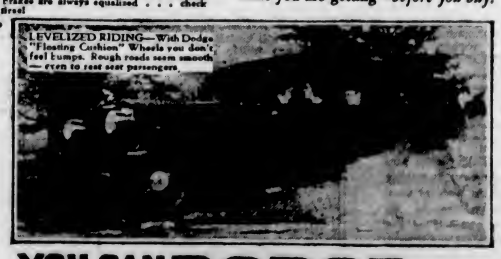

LEVELIZED RIDING—With Dodge "Floating Cushion" Wheels you don't feel bumps. Rough roads seem smooth—even to rear seat passengers.

DODGE "SHOW-DOWN" PLAN REMOVES GUESSWORK—MAKES CAR BUYING EASY

WHEN we tell you that Dodge has the size and luxury of higher priced cars—we offer you the PROOF at the same time. Ordinarily, you have to give a car the test of months and miles and hard usage before you can tell how good it is.

But if you'll use the new Dodge "Show-Down" Plan when you select your next car, you can tell exactly the value you are getting—*before you buy!*

The "Show-Down" Plan x-rays cars. Uncovers secrets about performance . . . safety . . . comfort and economy. It strips mechanical terms of their complicated meanings and puts them into plain, everyday English that even a child can understand.

And it's all so simple! So easy! In a few minutes you can learn all the facts it used to take hours to gather. You don't have to have three or four or more cars demonstrated. You see it all . . . get it all . . . in one sitting with the "Show-Down" Plan.

GET YOUR SHOW-DOWN SCORE CARD FREE

Ask any Dodge dealer about this amazing plan that takes all the guesswork out of car-buying. And be sure to get the "Show-Down" score card. It is free. Take it home with you. See the things you want to know about the 1934 cars printed there in black and white.

YOU CAN BUY A DODGE FOR AS LOW AS $1081 DELIVERED TO YOU IN VICTORIA

BEGG MOTOR CO., LTD.

865 YATES STREET PHONE G 1144

Meats, Provisions Delicatessen

Monday Values—Cash and Carry

Bologna, sliced, 1-lb. lots ..... **11c** | Butter, Cooking, per lb. **18c**

Mild Cheese, 1-lb. lots **16c**

SPENCER'S DEPENDABLE BULK BUTTER

FRESH MADE—SOLD FRESH—IT'S BETTER

Fresh Creamery Butter, lb., **23¢**; 3 lbs. for ..... **67¢**
Pride Brand Butter, lb., **24¢**; 3 lbs. for ..... **70¢**
Crescent, Bakeasy, Silverleaf Lard, lb. ..... **10¢**

Sliced Boiled Ham, ½ lb. ..... **19¢**
Sliced Roast Pork, per lb. ..... **40¢**
Wieners, lb. ..... **20¢**
Roast Beef, lb. ..... **28¢**
Ayrshire Bacon, lb. ..... **16¢**
Sliced Standard Bacon, per lb. ..... **28¢**

Meats—As Cut in Case

Oxford Sausage, Minced Steak, Stew Beef, 2 lbs., **15¢**

Pork Liver, lb. ..... **9¢**	Shoulder Steak, lb. ..... **9¢**	Ox Tails, lb. ..... **9¢**
Boiling Beef, lb. ..... **6¢**	Kidney Suet, lb. ..... **5¢**	Soup Bones, each ..... **5¢**
Pork Chops, lb. **20¢**	Round Steak, lb. **14¢**	Veal Chops, lb. **19¢**

Service Meats Delivered

Calf's Liver, lb. **35¢**	Lamb's Liver, lb. ... **15¢**	Beef Liver, lb. ... **13¢**
Veal Cutlets, lb. ..... **22¢**	Round Steak, lb. .. **16¢**	Veal Kidneys, lb. .... **20¢**

Saltspring Island Spring Lamb Steaks, lb. ..... **29¢**

DAVID SPENCER LIMITED

HAIRDRESSING SPECIALS

Hair Cut ..... **15¢** | Facial ..... **50¢**
Marcel ..... **20¢** | Manicure ..... **25¢**
Shampoo— Wet ..... **15¢** | Finger Wave— Wet ..... **15¢**
Dry ..... **25¢** | Dry ..... **25¢**

Permanent . . . $1.75

All work is done under direct supervision of Government licensed operators.

MOLER SCHOOL OF HAIRDRESSING — Room 208 1104 Douglas Street

TEL. G 0234

CULBERTSON on CONTRACT

By Ely Culbertson

World's Champion Player and Greatest Card Analyst

FORCING PARTNER TO RUFF

Situations frequently arise at the bridge table where one member of the defending partnership is extremely anxious to force his partner to use an apparently worthless trump in order to promote the value of a trump combination in his own hand. Where this situation occurs it is the duty of the defending player who has the lead to make it just as easy as possible for his partner to get his message.

The method by which Mr. James M. Magner, of Boston, one of the stronger players in the metropolis of New England, achieved this result on the hand below is interesting.

South, Dealer.
Neither side vulnerable.

North: ♠ Q J 3 ♡ A K 7 4 ◇ 10 9 3 2 ♣ 8 5

West (Mr. Magner): ♠ 4 2 ♡ Q 6 5 3 2 ◇ K J 8 6 ♣ 8 2

East: ♠ K 10 ♡ J 9 8 ♡ 7 4 ♣ A K Q J 10 4

South: ♠ A 9 8 7 6 5 ♡ 10 ◇ A Q 5 ♣ 9 7 6

The bidding:

South	West	North	East
1♠	Pass	2♡	3♣
3♠	Pass	4♠	Pass
Pass	Pass		

Inasmuch as North was not strong enough to make a forcing takeout, it was better for him to bid hearts than to immediately give a single raise in spades. The distribution of his hand did not warrant stronger bidding. Mr. Magner, with a six-card established suit, was justified even though doubled and if he failed to find a trick in his partner's hand, he could not lose more than 300 points. If the loss was that heavy, then the probabilities were that the opponents certainly had a game. South felt his six-card suit in spades warranted a rebid and North contracted for game.

West opened the club three in response to his partner's bid. Mr. Magner won with the ten and returned another high club. To the third trick, however, he led the club four, knowing that his partner had no more clubs, but wishing to make it crystal clear to him that he desired him to ruff so that Mr. Magner might thus establish a trump trick for himself. South played the club nine, and West correctly decoded his partner's message. He ruffed with the four, dummy overruffed with the knave, and thus Mr. Magner's seemingly worthless combination of trumps produced a trick. Later South was also compelled to lose a diamond trick, which defeated the contract by one trick.

It is, of course, possible that the same result would have been attained had Mr. Magner led a high club to the third round rather than a low one, provided his partner had fully grasped the situation. However, in situations of this type it is much better to do all that can be done to guide your partner to the correct play, and the play of the low club made the situation much clearer.

TUESDAY'S HAND

East, Dealer.
East and West vulnerable.

North: ♠ Q 10 6 3 ♡ A 8 ◇ 10 7 ♣ 9 8 7 4 3

West: ♠ J 8 5 4 ♡ 9 3 2 ◇ 9 6 5 4 ♣ 6 5

East: ♠ K 9 2 ♡ Q 7 4 ◇ A Q 3 2 ♣ A K 2

South: ♠ A 7 ♡ K J 10 6 5 ◇ K J 8 ♣ Q J 10

The hand will be discussed in Tuesday's article.

WINNIPEG BANDITS TO RECEIVE LASHES

WINNIPEG, May 26 (CP).—Two members of the bandit trio who held up the Goulding Street branch of the Bank of Montreal and escaped with $2,668 last May 9, were sentenced to prison by Magistrate R. B. Graham here, yesterday. Ishael Melenchuk, not yet eighteen years old, drew two years in the penitentiary, while his brother Wave will spend one year at Headingly jail.

Both sentences carry ten strokes of the lash at the end of one month's imprisonment.

The third robber, John McMullan, was remanded until Saturday.

Fine Bedding Plants

As every gardener knows, there are bedding plants and bedding plants. In no department of gardening is quality more important. Stock badly-grown, from poor strains, will be a bitter disappointment later in the season. By securing our bedding plants you assure yourself of the very best—plants grown by experts under ideal conditions, and from the best strains available. Order them at our nursery or at our stall in the northwest corner of the Public Market.

Rockhome Gardens Limited

Saanich Road (R.M.D. 3) — Telephone Albion 18R

John Hutchison, F.R.H.S. — Norman Rant, F.R.H.S.

Garden Architects

FIRST RACE OF COWICHAN CLUB

Up-Island Yachting Organization to Open 1934 Season on June 9

COWICHAN BAY, May 26.—The Lane Cup race for motor boats from Victoria to Cowichan Bay on June 9 is the first fixture this season at Cowichan Bay Yacht Club. It is under the auspices of the Royal Victoria Yacht Club.

The Lane Cup race is run every year. It is a reliability test, in which each skipper estimates his time of starting so as to finish as near as possible to 7 p.m. Engines are not allowed to be touched, or the throttle changed, after the starting line has been crossed.

ANNUAL REGATTA

During the week-end of September 2 the annual Pacific North West regatta will be held at the bay. The Vancouver, Victoria and Seattle clubs will compete, the Vancouver officers being in charge.

At the annual meeting of Cowichan Bay Yacht Club, Major W. Garrard was returned as commodore, M. C. Koechlin as vice-commodore and secretary, and Miss G. Beaver, Rev. W. E. Cockshott, A. Kennington, J. B. Creighton, H. F. Prevost and G. Hewlett were elected to the general committee.

PAID IN FULL

Finances were reported to be in good condition, the debt incurred for the repairs necessitated by the bad storm of the Winter of 1932 having been paid in full.

The meeting was attended by Major Garrard, Mr. Koechlin, Miss Beaver, Mr. Kennington, Colonel R. E. Roome, E. M. Dawson-Thomas, C. Wallich and Mr. Cockshott.

Radio Programmes

Summary of Schedule of Victoria and Other Pacific Coast Stations

TODAY

9:30 a.m.—The Beethoven compositions, "D Major Trio" and "Kakadu Variations," will be presented by the Compinsky Trio when that musical group broadcasts a chamber music programme from New York.—KOL, KVI.

10:15 a.m.—Works of Bach will be offered by Abram Chasins, noted young composer-pianist, when he is heard in recital over Columbia lines at this time.—KOL, KVI.

11 a.m.—Bach's vivacious "Concerto in G Minor," for violin and orchestra, with Eugene Dubois as soloist, will highlight the recital of familiar classics by Howard Barlow and the Columbia Symphony Orchestra.—KOL, KVI.

12 noon — "Oregon on Parade," from Portland, and "Variety Workshop," from Buffalo, New York, will share honors in a new series of Columbia broadcasts. The first portion of the hour will originate in Portland and the latter half in Buffalo.—KOL, KVI.

3 p.m.—The vividly colorful descriptive "On the Trail," from Grofe's "Grand Canyon Suite," will be heard as an instrumental highlight on the Silken Strings Revue, under Charles Previn, from Chicago.—KOMO.

4 p.m.—A medley of the world's better known drinking songs will be offered by Rubinoff and his orchestra when he appears with Jimmy Durante.—KOMO.

6 p.m.—With Bernard Naylor directing, the Winnipeg Symphony Orchestra will be presented in recital over Canadian Radio Commission lines.—CRCV.

7 p.m.—Canadian Capers, one of the most popular Canadian broadcasts, will again be heard with Allan McIvor directing.—CRCV.

7:30 p.m.—The beloved Madame Schumann-Heink will be heard in recital of German Leider, from New York.—KOMO.

MONDAY

4 p.m. — Howard Barlow and the Columbia Symphony Orchestra, assisted by Mary Eastman, soprano, will offer a quarter-hour concert on Columbia channels. KOL, KVI.

3:30 p.m. — The final pre-race broadcast from the Indianapolis Speedway will be released from the Indiana city. Mechanics, drivers and officials will be interviewed. KOMO.

5 p.m. — The familiar favorite, "Annie Laurie," will be sung by Rosa Ponselle, during this noted singer's broadcast with Andre Kostelanetz' Orchestra and mixed chorus. KOL, KVI.

6 p.m. — From Toronto, under Percy Faith's guidance, the Canadian Radio Commission broadcast, "Melody Lane," will be offered. CRCV.

6:30 p.m.—Gus Arnheim and his orchestra, Jimmy Newell, tenor, and the three singing Downey Sisters will join "Dizzy" Tizzie Lish in saying farewell to San Francisco. The broadcast will originate in the Hotel St. Francis. KOMO.

7 p.m. — "Masters of Music," a dramatic-musical production, under joint direction of Rupert Caplan and Rubin Krasner will be released from Montreal over Canadian Radio Commission lines. CRCV.

7:30 p.m.—"A Song for Everyone" is the theme of Lawrence Tibbett's broadcast with William Daly's Orchestra, this week. KOMO.

7:38 p.m.—Direct from Hotel St. Pierre, New York, Jack Denny's Orchestra will be heard in a broadcast of dance music over a Canadian Radio Commission hook-up. CRCV.

Sunday's Programme

CFCT, Victoria, B.C. (1,450 keys)

11:00 a.m.—Morning service of Christ Church Cathedral.
6:30 p.m.—The Gospel Sunshine Hour; Rev. J. B. Rowell.
7:00 p.m.—Visitors from the Oxford Group Movement.
7:30 p.m.—Evening service of Christ Church Cathedral.

CJOR, Vancouver, B.C. (600 keys)

3:15 p.m.—Foursquare Gospel Service.
4:15 p.m.—Musical Programme.
4:30 p.m.—Marion Downes, pianist.
4:45 p.m.—Musicel Programme.
5:15 p.m.—British-Israel Programme.
6:00 p.m.—Studio Programme.
7:00 p.m.—News Varieties.
7:15 p.m.—Studio Programme.
7:30 p.m.—Christ Church Cathedral.

CKWX, Vancouver, B.C. (1,010 keys)

11:00 a.m.—Metropolitan Tabernacle.
12:30 p.m.—Recordings.
7:30 p.m.—Blue Goose Trio.
8:00 p.m.—Twilight Reveries.
8:30 p.m.—Organ Programme.
8:40 p.m.—News.
9:00 p.m.—Hour of Music
10:00 p.m.—Boulibee Safety Specialists
11:00 p.m.—Studio Programme.

CRCV, Vancouver, B.C. (1,100 keys)

8:30 p.m.—Symphonic Extracts.
8:55 p.m.—Canadian Press News.
6:00 p.m.—Winnipeg Symphony.
7:00 p.m.—Canadian Capers.
7:30 p.m.—Canadian Press News; Weather Forecast.
7:38 p.m.—Atlantic Nocturne.
8:00 p.m.—Twilight Reveries.
8:30 p.m.—Western Singers.
9:00 p.m.—Home Hour of Music.
10:00 p.m.—Dr. Lyle Telford.
10:30 p.m.—News.

CKMO, Vancouver, B.C. (1,410 keys)

8:30 a.m.—Records.
9:00 a.m.—Spencer's Programme.
8:00 p.m.—British Recordings.

C.B.C. NETWORK

5:55 p.m.—Canadian Press News (B.C. Network).
8:00 p.m.—Within the Abbey: Chorus with organ and orchestra, direction Geoffre Waddington, Toronto.
7:00 p.m.—Canadian Capers: Lyric Trio, orchestra, direction Allan McIver.
7:30 p.m.—News and Weather Forecast.
7:38 p.m.—Atlantic Nocturne: Readings by J. Frank Willis; Allan Reid, organist; Leon Bolkoostsky, violinist. Halifax.
8:30 p.m.—Western Singers, direction H. Mason Drost, Vancouver.

N.B.C.-KGO NETWORK

KHQ-KGW-KPI-KGO-KOMO-KJR

3:00 a.m.—Major Bowes' Capitol Family, Waldo Maro, con. and violinist; Tom McLaughlin, baritone; Nicholas Cosentino, tenor; Hannah Klein, piano; Four Minute Men.
6:15 a.m.—Gordon String Quartette, J. Gordon, D. Jackson, P. Robyn, N. Benditsky.
8:30 a.m.—Radio City Concert: Orchestra, direction Erno Rapee and soloists.
9:30 a.m.—Sunday Forum: Dr. R. W. Sockman; male chorus, direction Keith McLeod.
10:00 a.m.—South Sea Islanders.
10:30 a.m.—Concert Artists, soloists.
11:00 a.m.—Sax-O-Tones, Mickey Gillette.
11:30 p.m.—Dancing Shadows: Concert Ensemble, direction Max Dolin; William Hain, tenor.
12:00 noon—Sousa Band, direction Eugene LaBarre.
12:30 p.m.—Pedro Via's Orchestra.
1:00 p.m.—National Vespers: Dr. H. Emerson Fosdick; male quartette, direction K. McLeod.
1:30 pm.—L'Heure Exquise: Fred Hufsmith, tenor; Women's Octette, direction George Dilworth.
1:45 p.m.—Rendezvous: Songfellows, male quartette; orchestra direction Joseph Gallicchio.
2:00 p.m.—Catholic Hour.
2:30 p.m.—Singable Songs, orchestra direction J. Hornik.
2:45 p.m.—Pages from the Book of Life: Alton Phillips, reader, Anne Olander, contralto; instrumental trio.
3:0 p.m.—Silken Strings: Charles Previn's Orchestra and guest stars.
3:30 p.m.—Bakers' Broadcast: Joe Penner, comedian; Ozzie Nelson's Orchestra, and Harriet Hilliard, vocalist.
4:00 p.m.—Jimmie Durante, comedian; Rubinoff's Orchestra.
5 p.m.—Manhattan Merry-Go-Round: Tamara, Russian blues singer; male trio; David Percy, baritone; Jacques Renard's Orchestra.
5:30 p.m.—Album of Familiar Music: Frank Munn, tenor; Virginia Rea, soprano; piano duo: Bertrand Hirsch, violin; Gustave Haenschen's Orchestra.
3:00 p.m.—Chevrolet Programme; orchestra director, Victor Young.
6:30 p.m.—Hall of Fame; orchestra director, Nat. Shilkret; guest star.
7:00 p.m.—Wendell Hall, red-headed music-maker.
7:15 p.m.—Walter Winchell, news and gossip.
7:30 p.m.—Mme. Schumann-Heink; Harvey Hays' Orchestra.
7:30 p.m.—Joseph Hornik's Viennesse Orchestra. (KPO, KPI).
7:45 p.m.—Phil Harris' Palais Royale Orchestra.
8:00 p.m.—Adventures in Health, with Dr. Bundesen.
8:15 p.m.—Hollywood on the Air; Eliesa Landi, guest star.
9:00 p.m.—Seymour Simon's Orchestra.
8:30 p.m.—Reader's Guide, J. H. Jackson.
10:00 p.m.—News Flashes, Sam Hayes.
10:15 p.m.—Paul Carson, organist.
11:00 p.m.—Press-Radio News Service.
11:05 p.m.—Herry Barris' Music Box Orchestra; Loyce Whiteman, soloist.

C.B.S.-DON LEE NETWORK

KVI-KFRC-KOIN-KSL-KOL

3:30 a.m.—Melody Parade (KSL).
7:30 a.m.—Tabernacle Choir and Organ (KSL).
8:00 a.m.—Tabernacle Choir and Organ.
8:30 a.m.—Madison Ensemble.
8:45 a.m.—H. V. Kaltenborn.
9:00 a.m.—Church of the Air.
9:30 a.m.—Compinsky Trio, instrumentalists.
10:00 a.m.—Edith Murray, songs.
10:15 a.m.—Piano Pointers, Abram Chasins.
10:30 a.m.—Lazy Dan, the Minstrel Man.
11:00 a.m.—Symphonic Hour, Director Howard Barlow.
12:00 noon—Peter the Great, drama.
12:30 p.m.—Oregon on Parade.
1:00 p.m.—Chicago Knights.
1:30 p.m.—The Islanders, instrumental (Don Lee).
1:15 p.m.—The Three of Us.
3:00 p.m.—Rabbi Magnin, world topics (Don Lee).
2:15 p.m.—Tunes You Like to Hear (Don Lee).
3:30 p.m.—Smilin' Ed McConnell, songs.
3:00 p.m.—Nick Lucas, crooning troubadour.
3:15 p.m.—Carlile and London, with Werlick Sisters.
3:30 p.m.—Chicago Knights.
4:00 p.m.—Freddie Rich entertains.
4:30 p.m.—California Melodies, Ray Paige's Orchestra.
5:00 p.m.—Carl Hoffmayr's Concert Orchestra.
5:30 p.m.—Fred Waring and His Pennsylvanians; Lane Sisters and Babs Ryan, vocalists.
8:00 p.m.—Lady Esther Serenade.
3:30 p.m.—Forty-Five Minutes in Hollywood.
3:30 p.m.—Jean Ellinston, songs (Don Lee).
8:45 p.m.—Salon Moderne (Don Lee).
7:15 p.m.—Little Jack Little's Orchestra.
7:30 p.m.—The Merrymakers (Don Lee).
7:45 p.m.—Johnny Johnson's Orchestra.
8:00 p.m.—Red Nichol's Orchestra.
8:30 p.m.—Henry Busse and Orchestra.
8:00 p.m.—Earl Hines' Orchestra.
8:30 p.m.—Jack Russell's Orchestra.
10:00 p.m.—Gus Arnheim's Orchestra (Don Lee).
11:00 p.m.—Midnight Moods, organ (Don Lee).

Monday's Programme

CFCT, Victoria, B.C. (1,450 keys)

3:00 a.m.—Top o' the Morning.
9:15 a.m.—Timely Topics, Dr. Davies.
8:30 a.m.—Tempus Fugit!
9:00 a.m.—Morning Moods.
10:00 a.m.—Freddy Rose, tenor.
10:15 a.m.—Art Parey at the Piano.
10:30 a.m.—Music in the Air.
11:00 a.m.—Joseph Rose.
11:05 a.m.—Musicel Alphabet.
11:30 a.m.—Concert Album.
12:00 noon—Melodie Moderne.
12:15 p.m.—World Bookman: "How Did the Word 'Boycott' Originate?"
12:30 p.m.—Ten Tuneful Minutes.
5:30 p.m.—Birthday Party.
3:00 p.m.—Dancing Tempo.
3:30 p.m.—All-Star Parade, in Four Acts.
7:30 p.m.—Piano Moods.
7:45 p.m.—Prof. Robert M Mobius.
8:00 p.m.—Colonial News Fleshes.

CJOR, Vancouver, B.C. (600 keys)

3:25 p.m.—Programme.
8:40 p.m.—Stock Quotations.
8:45 p.m.—News Varieties.
7:00 p.m.—Art Guinness, Melodies.
7:13 p.m.—Voice of Progress.
7:30 p.m.—Studio Programme.
8:00 p.m.—Oxford Group Meeting, Hotel Vancouver.
10:30 p.m.—Monte Carlo.
11:00 p.m.—Cocoanut Grove Orchestra.

CKWX, Vancouver, B.C. (1,010 keys)

6:00 p.m.—Studio Programme.
6:15 p.m.—Famous Players' Programme.
6:25 p.m.—Studio Programme.
8:45 p.m.—Happy Family.
7:00 p.m.—Financial Review.
7:13 p.m.—Trades and Labor Council Programme.

CRCV, Vancouver, B.C. (1,100 keys)

3:30 p.m.—Variety Programme
8:55 p.m.—Canadian Press News.
8:00 p.m.—Melody Lane.
7:00 p.m.—Masters of Music.
7:30 p.m.—Canadian Press News; Weather Forecast.
7:38 p.m.—Jack Denny and His Orchestra
8:00 p.m.—Cerdo Smalley, violinist.
8:15 p.m.—News.
8:30 p.m.—Moonlight on the River.
9:00 p.m.—Four Fortors.
8:30 p.m.—Marion Downes, pianist.
3:45 p.m.—Cecil Neid, tenor.
10:00 p.m.—Theatre of the Air.
10:30 p.m.—News Flashes.

CKMO, Vancouver, B.C. (1,410 keys)

4:30 p.m.—Popular Recordings.
3:00 p.m.—British Recordings
7:30 p.m.—Ethel Stowell, piano.
7:45 p.m.—Island Fantasy.
8:00 p.m.—Trionona Orchestra.
8:30 p.m.—B.C. Teachers' Programme.

CRC NETWORK

8:55 p.m.—Canadian Press News (B.C. Network).
3:00 p.m.—Winnipeg Symphony Orchestra, direction Bernard Naylor.
7:00 p.m.—Masters of Music: dramatic programme, direction R. Caplan; music by Rubin Kresner.
7:30 p.m.—News and Weather Forecast.
7:38 p.m.—Jack Denny's Orchestra, from N.B.C.
3:30 p.m.—Moonlight on the River: Jack Dale, tenor, with Al. Smith, pianist, from Regina.

DAVID SPENCER LIMITED

Store Hours: 9 A.M. to 6 P.M.; Wednesday, 1 P.M.; Saturday, 6 P.M.—Phone: Empire 4141

Garden Party DRESSES

That Are Bewitchingly Attractive for Summer

Organdie brings a breath of youthfulness with them to every woman who wears them—and their lightness matches well the warmer days of Summer.

We are showing a new collection, trimmed with ruffles, knife-pleating or flounces. Dresses suitable for bridesmaids, garden parties or dances. White and pastel shades or crossbar stripes. Sizes 14 to 20. Each

$14.90

—Mantle Dept., 1st Floor

FASHION-WISE FOUNDATIONS

Featured by Le Gant

THE GIRDLE—This garment has been designed with due regard to Fashion—to make it the perfect foundation for your smartest frocks. In peach brocade with the entire back of two-way lastex. Semi-step-in style with low top and long hip.
A marvelous value at **$3.95**

—Corsets, 1st Floor

More White Shoes Arriving!

New styles are arriving every few days—to meet the enormous popularity of white this season!

Several new sandal effects in ties and straps—for Monday's selling at, a pair

$4.85 and $4.40

—Women's Shoes, 1st Floor

Dependable, Compact BAGGAGE

For Your Summer Journey—Some Fine Values on Display

Women's Voguerobe Case with dress hangers in lid. Neatly lined. Black or brown. Specially priced at, each **$5.95**

Women's Aeropack Dress Case with detachable dress hangers. Shown in black or brown. Special, each **$7.25**

Women's Aeropack Dress Case with all latest improvements. Extra strong lining. Black or brown. Leather-bound edges. At, each **$9.50**

Women's Aeropack Cases in new tan or grey, with stripe effect finned with latest style dress hangers in lid. Each **$10.50**

Ladies' Aeropackets to match, with dress hangers. Make smart week-end cases. Each **$8.50**

Duffle Bags with zipper top and double handles. Assorted colors. Priced at, each **$2.50**

Elk Leather Duffle Bags with double handles and zipper top. Black or brown. Useful for sports. Each **$7.95**

Men's Real Pigskin Club Bags. Leather lined. Double handles. Reinforced corners. Priced at, each **$25.00**

New "Paxall" Fibre Suitcases, English make, with extension arrangement. Smooth tan finish. 24-inch. Each **$5.95**

Hard Fibre Suitcases with reinforced corners and outside straps. Strong handle, 2 locks. Tan color. 26-inch. Priced at, each **$6.50**

Week-End Cases, wood frame covered with strong fabric. Black or brown. Sizes 18 and 20-inch. According to size, at **$3.75** and **$4.95**

—Baggage, Main Floor

All-Wool Auto and Steamer Rugs

Traveling Rugs with fringed ends. Assorted colors. Each ..... **$2.50** and **$3.95**

Better grades priced from **$5.95**

—Baggage, Main Floor

GARDEN PARTY HATS

Achieve New Loveliness This Season

This type of hat with its flattering wide brim and shallow crown, graces the important luncheon, the casual cocktail or the formal garden party . . . in a most impartial fashion. Altogether, formality at its loveliest!

A charming variety in smart new straws, mohair or fabric—some with wide flanges of organdie, others decorated with colorful flat flowers or large bows. Prices from

$6.95 to $12.50

—Millinery, 1st Floor

NBC-KGO NETWORK

KHQ-KGW-KPI-KGO-KOMO-KJR

9:00 a.m.—Xavier Cugat's Orchestra.
8:30 a.m.—Arion Trio, instrumentalists.
9:55 a.m.—Press-Radio News Service.
10:00 a.m.—The New World, Educational Programme.
10:30 a.m.—Woman's Magazine of the Air.
11:30 a.m.—Organ Concert.
11:35 a.m.—California Federation Women's Clubs.
12:00 noon—Betty and Bob, dramatic sketch.
12:15 p.m.—Western Farm and Home Hour
1:00 p.m.—Your Health, guest speaker.
1:15 p.m.—Soloist.
1:30 p.m.—Ma Perkins, dramatic sketch
1:45 p.m.—Bunkhouse Songs; Margaret West's Rafter S Riders.
2:00 p.m.—Horsesense Philosophy.
3:15 p.m.—Don Russo's Oriental Gardens Orchestra.
3:30 p.m.—Indianapolis Speedway Race.
3:45 p.m.—Taxi, drama, starring Max Baer.
4:00 p.m.—Yeast Foamers, Jan Garber's Orchestra; Olga Vernon, vocalist.
4:30 p.m.—Piano Pals; Edna Fischer, Sol Lief.
4:45 p.m.—Little Orphan Annie.
5:00 p.m.—Arion Trio, instrumentalists.
5:30 p.m.—Ship of Joy; Capt. Dobbsie, orchestra, direction Meredith Willson; guest stars.
8:00 p.m.—Contented Programme: Gene Arnold; Lullaby Lady; orchestra, direction Morgan L. Eastman.
3:30 p.m.—Demi Tasse Revue: Tizzie Lish, comedian; Gus Arnheim's Orchestra.
7:00 p.m.—Amos 'n' Andy.
7:15 p.m.—Gene and Glenn, comedy sketch.
7:30 p.m.—Lawrence Tibbet, baritone, and Richard Crooks, tenor, alternating; William Daly's Orchestra; H. Firestone, Jr.
8:00 p.m.—Shell Show; Rush Hughes, M.C.; guest artists; Yehbut, Cheerily, comedians; Harmony Aces, male trio; George Stoll's Orchestra.
8:00 p.m.—In Old Brazil, direction Ned Tollinger.
8:15 p.m.—Williams-Welsh Hotel Mark Hopkin's Orchestra.
8:30 p.m.—Waltz Time: Ben Klassen, tenor; Meredith Willson's Orchestra.
10:00 p.m.—News Fleshes, Sam Hayes.
10:15 p.m.—Tom Coakley's Orchestra.
10:55 p.m.—News Service.
11:00 p.m.—Paul Carson, organist (KGO).
11:00 p.m.—Cocoanut Grove Orchestra.
11:30 p.m.—Vic Meyer's Orchestra.

CBS-DON LEE NETWORK

KVI-KFRC-KOIN-KSL-KOL

8:00 a.m.—George Hall's Orchestra.
9:30 a.m.—Mischa Raziusky's Edison Ensemble.
12:00 a.m.—Just Plain Bill, dramatic sketch.
12:15 a.m.—Romance of Helen Trent, drama
12:30 a.m.—Poetic Strings.
11:15 a.m.—Rhythm Kings.
11:30 a.m.—U.S. Marine Band.
12:00 noon—Melody Parade.
12:30 p.m.—Chicago Variety Programme.
1:00 p.m.—Dictators.
1:15 p.m.—Between the Bookends, Ted Malone.
1:30 p.m.—Tom Baker, Eddie Copeland's Orchestra.
1:45 p.m.—Bob Nolan and Norm Shorr.
3:00 p.m.—Happy-Go-Lucky Hour (Don Lee).
3:00 p.m.—Feminine Fancies (Don Lee).
3:30 p.m.—Sweet Music (Don Lee).
3:45 p.m.—And the Crowd Roars.
4:00 p.m.—Mary Eastman, soprano; Evan Evans, baritone
4:15 p.m.—Songs at Eventide.
4:30 p.m.—Bing Crosby and Jimmy Grier's Orchestra
5:00 p.m.—Andre Kostelanetz presents Rosa Ponselle, soprano; his orchestra and chorus.
5:30 p.m.—Big Show: Gertrude Niesen; Erno Rapee's Orchestra.
5:30 p.m.—Old Music Master (Don Lee).
3:45 p.m.—Zero Hour, drama (Don Lee)
8:00 p.m.—Lady Esther Serenade.
6:30 p.m.—Singin' Sam.
8:45 p.m.—Musical Album, Howard Barlow, conductor.
7:00 p.m.—Fats Waller, songs.
7:15 p.m.—Minute Melodies (Don Lee).
7:30 p.m.—Isham Jones' Orchestra.
7:30 p.m.—Rocket Military Band, director, F. Stark (Don Lee).
7:45 p.m.—Enoch Light's Orchestra.
8:00 p.m.—Blue Monday Jamboree, variety (Don Lee).
8:00 p.m.—Leon Belasco's Orchestra.
8:30 p.m.—Claude Hopkin's Orchestra.
8:00 p.m.—Jack Russell's Orchestra.
9:30 p.m.—Gene and Charlie.
9:45 p.m.—Karl Hoffman's Orchestra.
10:00 p.m.—Merle Carlson's Orchestra (Don Lee).
12:30 p.m.—The Mummers Present (Don Lee).
11:00 p.m.—The Islanders (Don Lee).
11:30 p.m.—Midnight Moods (Don Lee).

VICTORIA PARTY TO HOLD EXCURSION TO SALTSPRING ISLAND

Sponsored by the Junior Chamber of Commerce, a special good-will excursion to Ganges, Saltspring Island, will be undertaken on Monday, June 4, in connection with the annual fair of the Saltspring Island Sheep Breeders' Association.

The party, which will consist of members of the junior and senior chamber, will leave the Chamber of Commerce, Government Street entrance, at 11:30 o'clock on the morning of the excursion, and lunch will be obtained at Ganges.

PRIVATE SCHOOL MASTERS CONFER

Principals in British Columbia Association Hold Conference Here —Officers Elected

Matters of general interest and of material benefit to the principals of private schools were considered at the annual conference of the Association of Principals of Private Schools of British Columbia held in St. Christopher's School here yesterday morning.

The conference was attended by upwards of twenty principals from Vancouver Island and the Mainland and was presided over by Miss Gordon, of Crofton House School. During the morning session, Ira Dilworth, principal of the Victoria High School, addressed the delegates, offering friendly advice and kindly criticism valuable to the association.

REPORTS FROM BRANCHES

Reports were received and adopted from the Mainland branch and also from the Island branch, both giving a general and comprehensive review of the activities of the units during the last twelve months. Several matters of interest, mainly to the principals, were considered during the session, which concluded with the election of officers.

K. C. Symons, principal of St. Michael's School, here, was selected head of the association for the current year. B. Round, of Kingsley School, Vancouver, was elected vice-president, and P. T. Dale, of North Lonsdale School, was chosen secretary.

The conference was ended with a dinner at the Oak Bay Hotel, in the evening, at which Mr. Symons, the newly-elected president, presided. The principal speaker and guest was B. C. Nicholas, editor of The Victoria Daily Times.

N. SAANICH INDIANS CANOE RACE WINNERS

NANAIMO, May 26.—In the Indian canoe eleven-paddle race, as a feature of the regatta held here today by the Nanaimo Yacht Club, North Saanich took the lead from the start and finished in front of Secheit by almost a length. Squamish Indians were third and Nanaimo Newcastle fourth. Eight canoes contested.

"NERVES" she called it

—it was really her **KIDNEYS**

She tried to get through each day as best she could. Never comfortable—always distressed. Low in vitality—lower in spirits. She hadn't thought of her kidneys, until a friend suggested Dodd's Kidney Pills—for over three generations the favorite kidney tonic and remedy. Seeking relief she immediately took Dodd's. The "washed out" feeling was soon replaced by clear headed energy and restful sleep. Headache, backache, and other signs of faulty kidneys soon disappeared.

Now Feeling Well—Thanks to 41

Dodd's Kidney Pills

SECOND NEWS SECTION

The Daily Colonist.

(ESTABLISHED 1858)

SECOND NEWS SECTION

NO. 143—SEVENTY-SIXTH YEAR VICTORIA, BRITISH COLUMBIA, SUNDAY, MAY 27, 1934

LAWSON LITTLE WINS BRITISH AMATEUR GOLF

Pacific Northwest Open Golf Tournament Will Be Staged Next Fall

Victoria Will Be Scene of Two-Day Tourney Nov. 20-21

Big Party of Prominent Professionals Will Play in Six Events to Be Staged This Year—$1,000 Purse to Be Offered Here and $2,000 at Vancouver

SEATTLE, May 26 (AP).—Provisional dates and purses for the proposed series of Pacific Northwest open golf tournaments next Fall, designed to attract prominent national pro golfers, were announced today after a meeting called by Bob Littler, chairman of the Seattle open committee.

Walter M. Brown, president of the Inglewood Club, across Lake Washington and representatives from Vancouver, B.C., Portland and Tacoma golf clubs were in attendance. The schedule will be submitted to Bob Harlow, of Chicago, manager of the tournament bureau of the National Professional Golfers' Association, who has undertaken to provide a party of at least twenty "big name" pros to make the Pacific Northwest circuit en route to the Winter money events in California, Littler said.

PROPOSED SCHEDULE

All of the prominent golfers in the Pacific Northwest are also expected to enter the tournaments, he added.

The proposed schedule and purses:

November 9-10—Spokane, $1,000.
November 12-14 — Vancouver, $2,000.
November 16-18—Seattle, $2,500.
November 20-21—Victoria, $1,000.
November 22-23 — Tacoma (pro-amateur), $500.
November 23-25 or 25-26, Portland, $2,000.

Runners-Up in Juvenile Soccer League

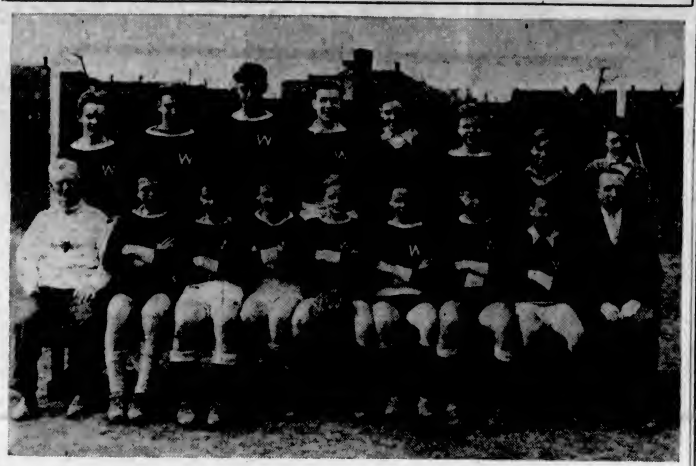

—Photograph by Gibson Studio.

VICTORIA West Cubs, runners-up to Marigold Aces in the Royal Juvenile Soccer League and The Colonist Cup knockout series. Cubs played fine football throughout the season, being separated by only one point from Aces in the league, and losing in the knockout final after a close match. The team, left to right—Back row: D. Gent, B. Noel, L. Simpson, M. Hornsby, J. Drummond, A. Blakemore, N. Sage, C. McBride. Front row: B. Pynn (president), B. Berry, R. Okell, R. McMillan, T. Carlow (captain), D. Blackstock, B. Newman A. Dallimore and F. Barlier (manager).

U.S. Ace Scores 14 and 13 Win Over Jimmy Wallace In Par-Breaking Display

Little Shatters Several Records in Scoring Most Decisive Victory in History of British Amateur Tournament—12,000 Spectators Give New Champion Great Ovation

Continued from Page 1

love a great golfer and when Little made a charming speech in accepting the trophy they interrupted him after every sentence with a booming cheer.

Throughout the sensational, record-cracking match, Little's face was a mask of determination, but he smiled when the cup was presented to him by the venerable Marquis Ailsa, acting for the Prince of Wales.

As far as 12,000 Scots are concerned, Little now supplants Bobby Jones and the veteran Harry Vardon as the world's greatest golfer. They saw him shoot twenty-three holes in eight under par, including seven birdies and an eagle three for a new all-time record for this classic tournament.

Little's 66 in the morning shattered the professional course record of 69, hung up by Macdonald Smith and smashed the amateur standard of 71, set by E. Blackwell. That sizzling round also created a new record for championship rounds.

ONLY OVER PAR ONCE

Only once, in what was to have been a thirty-six-hole match, did Little yield to par. The lapse occurred at the sixth hole where he required two putts from six feet for a five. Otherwise he was even with par or under regulation figures.

LAWSON LITTLE

The chunky Californian sent the gallery wild at the 505-yard third hole in the morning. He belted two healthy wood shots to put the ball fifteen feet past the cup and then sank the putt for a brilliant eagle three, demoralizing the carpenter, who snared a birdie.

Little again emphasized his driving power at the 288-yard sixteenth where he poled out a long one to the edge of the green and followed this up by laying his approach stone dead.

IN PUTTING COMPETITION

There was a jubilant and dramatic scene around the clubhouse after the presentation when Little went out to the eighteenth green with one of the club's oldest members and engaged in a putting contest with a century-old wooden putter. He won hands down and several thousand Scots, who still lingered around more than an hour after the match was concluded, cheered heartily.

Little gained the finals by virtue of victories over the following opponents: R. W. Ripley, of Banstead Downs; Lester Rankin, of Sunningdale; Eric McRuvie, of Scotland; Lionel Munn, of Ireland; Gordon Peters, of Glasgow, and T. A. Bourn, of Sunningdale. Bourn was beaten in the 1933 finals by the Hon. Michael Scott, who did not defend this year.

While Little was scorching the course, Johnny Goodman, American open champion, who was put out in the fifth round by Leslie Garnett, looked after the transportation of Little's baggage to Liverpool, from where the American Walker Cup players left tonight on the steamer Laconia on their homeward journey.

Following the precedent established by Bobby Jones in 1930, where he won the championship, Little personally is to bring home the trophy. Jess Sweetser, who was the first native American to win the title, had the cup sent over after him.

The Laconia, an eight-day boat, is due to stop in Boston late Saturday, according to tentative plans. Little will leave the liner there and go by train direct to the Merion Cricket Club, outside of Philadelphia, where he will play in the American open championship, beginning June 7.

IN HURRY TO LEAVE

"Sorry, old man," Little said as they left the course and the American hurried to pack his bags and leave for Liverpool to board the Laconia tonight.

"It was a grand experience to play against such a great golfer," the thirty-year-old Scot replied.

William Kennedy, chairman of the Prestwick Club, said:

"His play today probably will go down as an all-time record. It was the most extraordinary display ever seen in Scotland."

The cards:

Morning Round

Par Out	435	434	444	—35
Little	433	433	544	—33
Wallace	534	744	545	—41
Par In	435	444	444	—36—71
Little	435	434	343	—33—66
Wallace	546	544	443	—39—80

Afternoon Round

Little Out	334	33x
Wallace	434	43x

Horometer Loses After Being Left At Starting Post

WOODBINE PARK, TORONTO, May 26 (CP).—R. S. McLaughlin's promising Horometer went down to his first defeat today, to provide the first startling upset on the final card of the Ontario Jockey Club's Spring meeting.

The stout-hearted son of Hourless, out of Star Pal, was left at the post and beaten out by Crofter, veteran campaigner from the stable of Hon. Donat Raimond, of Montreal, who carried off the $2,000 William Hendrie Memorial Handicap. Horometer was a length behind, followed another two lengths behind by E. P. Seagram's Shady Well.

MERLIN PUTS QUIST OUT OF FRENCH MEET

Australian Loses in Straight Sets—Perry and Hughes Win Doubles

PARIS, May 26 (CP-AP).—Adrian Quist, Australian Davis Cup star, today became the first prominent British casualty in the French hard court tennis championships when he lost a third-round match to Andre Merlin, of France, 6-1, 6-4, 6-4.

The crack English doubles combination of Fred Perry and G. P. Hughes, defending their title, defeated Michel Bacquart and Jean De Lepine in the first round, 6-4, 6-4, 6-3.

Josephine Cruickshank, paired with Baron Von Kehrling, of Hungary, won a first-round encounter in mixed doubles from Nancy Lyle and Hare, England, 9-7, 6-4.

Other results (men's singles, third round):

Vivian McGrath, Australia, defeated Ignace Tloczynski, 4-6, 6-4, 1-6, 6-0, 6-2.

HOPMAN ADVANCES

Harry Hopman, Australia, defeated Antoine Gentien, France, 6-2, 7-5, 6-3.

Helen Jacobs and Sarah Palfrey, former United States doubles champions, defeated Mme. Morel Deville and Jacqueline Horner, French pair, in the first round, 6-2, 6-2.

Mme. Rene Mathieu, France's ranking player, put out Dorothy Andrus, of Stamford, Conn., in the second round, 6-1, 6-1.

World Walking Record Claimed By Englishman

LONDON, May 26 (CP).—A new world ten-mile walking record was claimed today by F. Redman, of the Metropolitan Walking Club, who covered the distance in a meet at the White City Stadium in 1 hour 14 minutes and 30 3-5 seconds.

The previous record was set in 1908 by G. E. Larner, of England, in 1 hour 15 minutes and 57 3-5 seconds.

Later, the three-hour walking record was broken twice. G. Galloway of Surrey, set the best record by covering 21 miles, 868 yards, 2 feet, 7 inches, after H. Whitlock, of the Metropolitan Club, had traveled 21 miles, 567 yards.

The former three-hour (time) record was 21 miles, 47½ yards, set by G. L. Rossiat, Stamford Bridge, in 1913.

SUNDAY SCHOOL SOFTBALL

The first games in the Trail Ranger Softball League were played last night at Central Park, six teams taking part. Although some of the games were one-sided, the youngsters played good ball. The teams and scores follow: Metropolitan, 57; Fairfield, 12; Shelbourne, 17; Emmanuel Baptist, 12; First United, 26; Wilkerson Road, 7. The next game will be between Fairfield and Wilkerson, on Friday, at the corner of Cook and Pembroke Streets.

Local Indians Will Face U.S. Ball Nine Today

Baseball's grand opening will take place at the Indian Reserve, this afternoon, at 2:30, when a strong nine from Taholah, Washington, tangle with the Victoria Indians in an exhibition fixture. Both tribes have been on the war path for some years, and have decided to settle the issue on the ball diamond. The visitors are bringing their best bets and will be out to scalp the locals by a wide margin. A big crowd is expected to witness the tussle.

Chief Allie McGregor will call the balls and strikes, Chief Michael Cooper will throw the first ball and the big chief from the visiting ranks will throw it right back at him, that is, if he manages to receive it.

Entry List for B.C. Golf Meet Closes May 30

SECRETARY A. V. Price announced yesterday that local golfers intending to enter the British Columbia men's championship, which will start at the Quilchena Club, Vancouver, next Friday, are reminded that the entry list will close Wednesday evening. All forms must be in the hands of the secretary of the Quilchena Club by 5 o'clock. The qualifying round is set for Friday over thirty-six holes, and match play will continue until Monday, when the final will take place.

Wests to Meet City Wednesday In Coast League

PLAY will continue in the second half race for honors in the first division of the Pacific Coast Football League when Victoria West, contenders for the title, clash with Victoria City, Wednesday evening, at 6:15, at the Heywood Avenue grounds. "Scotty" MacKay will handle the whistle. If the greenshirts win, the final game between Saanich and Esquimalt must be played, but if the Wests draw or lose, the championship will go to the Thistles. Winners of the second half will meet Esquimalt for the Coast League crown.

ST. ANN'S TENNIS

Winners in the tennis tournament at St. Ann's Convent were the following:

Finals

Senior — E. Walsh defeated Kay Martin, 6-2.

Intermediate—Mary Morry defeated Patricia Doherty, 6-2.

Junior—Blanche Gagnon defeated Elizabeth Mackie, 6-3.

Ken Magnall Will Seek Laurels in Bike Race Again

Last Year's Winner Will Try for Second Victory on June 8—Stiff Local Competition Will Face Mainland Contender in Classic

It is less than two weeks now before The Daily Colonist Twelfth Annual Bicycle Road Race is ridden, an event eagerly watched for by every cycle racing fan in the Province.

Scheduled this year for Friday, June 8, the event is sponsored annually by The Daily Colonist and has assumed the proportions of a classic fixture. Every race finds greater interest centred in the results, thousands of sports fans lining the course to cheer the riders in victory and defeat.

In the last race, Ken Magnall, Vancouver rider, carried off the coveted Colonist Cup, which is the major trophy of the meet and which goes to the rider who makes the fastest time around the eight and a half mile course regardless of class. He has intimated his intention of again defending his laurels this year, but there is every indication that he will meet with stiff opposition from the local boys before he is allowed to again carry off the silverware. Those who are in the know place great hopes in Claude Peden, flashy young rider, who captured the honors in class "B" last year. Now he will face the starter in class "A" and, with twelve months of training to harden his muscles and add to his experience, he is expected to show some sensational riding. In The Daily Province fixture he placed second, and on that showing alone he is conceded an excellent chance.

DUNCAN BOY TO RIDE

Others are placing their hopes on William Fesenmaier from Duncan. Last year it was sheer bad luck that threw him from his machine at the first turn, a split that eclipsed all possibility of a place in the lead. He has built up a reputation for steady, dependable riding, developing unusual staying powers that will stand him in good stead over the miles to be covered. Whether he can show a brilliant spurt in the final burst of speed to carry him to victory in a closely-ridden race remains to be seen. Another bright star is Frank Warring, who placed third in class "B" last year. This year he will be riding in class "A" and there are many who place his chances high in the list.

In addition to The Colonist Cup, there are handsome medals and prizes for the first, second and third prize winners in each class. Class "A" contains riders over the age of sixteen, using racing bicycles, class "B" those over sixteen, using bicycles with tires not less than one and one-quarter inches, class "C," riders under the age of sixteen, class "D," riders under the age of fourteen and class "E," riders under the age of thirteen. The course is as follows. Start on Quadra at Kings Road, via Hillside Avenue and Douglas Street to Glanford Avenue, to Saanich Health Centre and returning by Saanich Road and Quadra Street to place of starting.

Gun Club Will Hold Trapshoot

Members of the Victoria Gun Club will hold another of its trapshoots at the Colwood track this morning, at 9:30. Competition will continue for The Colonist, Wenger's and Wilson & Lenfesty Cups, and keen competition is expected. Ammunition may be secured on the grounds.

Paul Runyan Wins Metropolitan Golf By Stroke Margin

WESTFIELD, N.J., May 26 (AP).—Paul Runyan today added the Metropolitan open golf title to his impressive Winter winnings, as he scored a 71 on his final round for a seventy-two-hole total of 287, to nose out the two veterans, Walter Hagen and Willy Cox, by one stroke.

DON BRADMAN STEMS ROUT OF AUSSIES

Great Batsman Scores Century After Two Are Out for Ducks

LONDON, May 26 (CP).—Don Bradman came out of his batting slump today to stem what looked like a rout of the touring Australians as they opened a three-day cricket match with Middlesex at Lord's.

The Australians went to bat after Middlesex had been dismissed for 258 runs, finding little trouble with the Aussie bowling. Promptly, the visitors lost two wickets for only nine runs, Captain W. M. Wodfull and W. H. Ponsford both being bowled for ducks.

Bradman, however, collared the bowling and when stumps were drawn had run up a sparkling 100 not out, the Aussies finishing with 135 for two wickets.

HENDREN BATS WELL

Patsy Hendren scored 115 off Australian bowling with drives and hooks in a stout innings that included eleven fours. Robins backed him up with 65, including ten fours. Both bats had the measure of Clarrie Grimmett, one of the best Australian bowlers.

County matches starting today and concluding Tuesday closed as follows:

Kent, 394 for seven against Hampshire.

Somerset, 225; Gloucester, 87 for three.

Yorkshire, 99 and 41 for one; Derbyshire, 102.

Sussex, 445 for five (John Langridge 232 not out) against Northampton.

Essex, 262; Nottinghamshire, 13 for no wickets.

Lancashire, 263; Surrey, 67 for no wickets.

Glamorgan, 344 for six against Leicestershire.

Warwickshire, 209; Worcestershire, 112 for three.

SONS TO FACE SIDNEY NINE

Canadians to Journey to Suburban District for Ball Fixture This Afternoon

Sons of Canada ball nine, joint occupants of the premier slot in the Twilight Baseball League with Stockers, will journey to Sidney this afternoon to do battle with the home club. The fixture will be played at Memorial Park and get under way at 3 o'clock.

Playing at home on Thursday, Sidney defeated the Eagles and will be out this afternoon to stop the championship climb of the smart Sons of Canada nine.

Haley Jackson, who heaved the Rosebuds to the Twilight Baseball League championship last year, will go to the mound for Sidney, while the veteran Frank Lines will complete the battery.

Alex Dick, young slab artist, who performed with the Monarchs, junior champions last season, is expected to parade to the hillock for the Canadians. Roy Barnes will be at the receiving end.

Today's fixture marks the first Sunday game at Sidney, but other fixtures will follow weekly.

C.P.R. WINS CLOSE MATCH

Defeats Langford in Island Tennis, 5-3—Victoria Trims Stanley

C.P.R. and Victoria Club opened the tennis season, in the third division of the Vancouver Island League, yesterday afternoon, with fine victories. The railway squad took the measure of Langford in the suburban centre by a 5 to 3 score, while Victoria won from the Stanley Club, at the Willows, 7 to 1.

Langford split even in the women's doubles and also the men's doubles. C.P.R. took three out of four of the mixed doubles to take the decision. In the other match, Victoria lost their lone match in the men's doubles for a clear-cut victory.

Results of the Victoria-Stanley Club match, with the latter players first mentioned, follow:

Women's Doubles

Misses Dickson and Applegate lost to Mrs. Mathews and Miss Williams, 5-6, 3-6.

Misses Phillips and Farquhar lost to Miss Featherstone and Mrs. Zolotochin, 3-6, 0-6.

Men's Doubles

Hodgson and Brown-Cave won from Ryall and Mathews, 6-4, 3-6, 11-9.

Parfitt and Doheny lost to Witter and Towgood, 1-6, 5-6.

Mixed Doubles

Miss Dickson and Brown-Cave lost to Miss Williams and Ryall, 0-6, 2-6.

Miss Wilson and Parfitt lost to Miss Featherstone and Witter, 1-6, 3-6.

Miss Phillips and Hodgson lost to Mrs. Mathews and Mathews, 2-6, 5-6.

Miss Applegate and Doheny lost to Mrs. Zolotochin and Towgood, 3-6, 6-3.

Langford vs. C.P.R.

Results of the Langford-C.P.R. match, with the former players first mentioned, follow:

Women's Doubles

Mrs. Bayles and Mrs. LeQuesne won from Mrs. Mess and Miss Sluggett, 6-3, 6-5.

Misses Hincks and Hebden lost to Mrs. Clark and Miss Christopher, 5-6, 6-5, 3-6.

Men's Doubles

LeQuesne and Moir lost to Clark and Cox, 4-6, 4-6.

Forbes-Calland and Hincks won from Sheret and Gray, 3-6, 6-4, 6-4.

Mixed Doubles

Mrs. Bayles and LeQuesne won from Mrs. Mess and Clark, 6-3, 6-2.

Mrs. LeQuesne and Moir lost to Mrs. Clark and Cox, 1-6, 4-6.

Miss Hincks and Forbes-Calland lost to Miss Sluggett and Sheret, 6-4, 4-6, 2-6.

Miss Hebden and Hincks lost to Miss Christopher and Gray, 1-6, 4-6.

BOWLING MEETING

The Olympic Commercial Bowling League will hold a meeting next Wednesday, at 8 p.m., at the Olympic Alleys, where all tenpin bowlers who took part in the season just closed, are asked to attend.

BELIEVE IT OR NOT - - - - - - - *By Ripley*

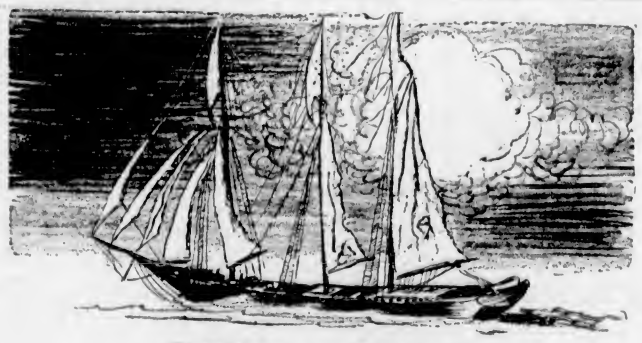

THE RETURN OF THE DERELICT

THE SCHOONER, *Wire G. Sargent*, DRIFTED OVER THE OCEAN FOR YEARS AS A WATER-LOGGED DERELICT — UNTIL FINALLY SALVAGED -REFITTED- AND PUT BACK IN SERVICE

EXPLANATION FOR YESTERDAY'S RIPLEY CARTOON

The Leaning House—This curious house has been built of cement in a swampy region of the Tunis Harbor. The foundations slipped and the house now leans at an angle of ten degrees.

The leaning Tower of Pisa is only four and a half degrees out of the perpendicular. The walls of the Tunis House have not cracked and it should be possible to straighten it out to a normal angle. The massive structure now houses a flour mill and attracts a great deal of attention.

Please address all queries to Cartoonist Ripley, c/o King Features, New York City, N.Y.

McLARNIN AND ROSS WILL BATTLE TOMORROW

65,000 Expected to Watch Welterweight Championship Bout

Gate of Around $300,000 Predicted When McLarnin and Ross Enter Ring for Fifteen-Round Fight at Long Island Bowl—Battlers Are Held at Even Money

By EDWARD J. NEIL

NEW YORK, May 26 (AP).—The saga of two Horatio Alger boys comes down to a final chapter in the ring of the Madison Square Garden Bowl on Long Island, Monday night.

But for one of them—smiling, sleepy-eyed Jimmy McLarnin or glittering little Barney Ross—there must be the unreality of the unhappy ending so foreign to fiction plots of one of boyhood's favorite authors.

They fight fifteen rounds for the welterweight championship of the world, these two youngsters, who have battled up from the most meagre beginnings to a place where each entres the ring a champion in his own right. In all probability, there will be some 65,000 persons cheering them on, a treasure of close to $300,000 in gate receipts for them to share in, the richest match boxing has known since the depression set in.

AT EVEN MONEY

McLarnin, scourge of Jewish fighters, probably the greatest puncher for his weight and inches the ring has seen since the fabled days of Joe Walcott and Ruby Bob Fitzsimmons, is no better than even money to whip Ross, born Barnett Rasofsky, in the heart of the Ghetto on New York's East Side, twenty-five years ago. Ross expects to weigh in tomorrow noon at 138 pounds. McLarnin must scale 145 or under, or forfeits $10,000, on Monday at noon.

Ross plans to storm in on McLarnin from the opening bell, depending on his aggressiveness and incessant driving with a lightning left hand to keep the Irishman covering, too busy to nail the fast-moving target with either of his deadly hands.

McLarnin has slowed up somewhat, but has never punched harder than in his training drills at Atlantic City. He has caught these dazzling fellows before and he expects to drill Ross before the match has gone half a dozen rounds.

"I've found that the way to fight the swift ones is to move them into a corner, where speed doesn't count, and then let them have it with both hands," he said. "It works a great deal of the time."

FIGHTERS IN TOP SHAPE

Both warriors are in razor-sharp condition and McLarnin appears to have held all his strength in his battle with a weight that will have come back to 148 or 149 pounds by the time he enters the ring, about 8:45 p.m. (E.S.T.). Ross' heft will change no more than a few ounces after the weighing-in. If Ross beats McLarnin he will be the first lightweight champion ever to hold the welterweight title at the same time. Benny Leonard lost on a foul to Jack Britton the only time it was ever tried before. The fight will not be broadcast.

Principals in Championship Bout

A BATTLE between the ring's two most popular world champions will take place over fifteen rounds at Long Island Bowl, tomorrow, when Barney Ross, aggressive lightweight titleholder, tackles Jimmy McLarnin, hard-punching world welterweight king, whose crown will be at stake. McLarnin and Ross will enter the ring at even money, and one of the best fights in recent years is expected. About 65,000 are expected to pay around $300,000 to see the bout.

W. SAANICH WINS TITLE WITH EASE

Captures Track Honors in Annual Sports Held in Northern Wards

Finishing with a total of forty points, seventeen in front of their nearest rival, West Saanich School won the annual track championship of the Northern wards of the Saanich district, Friday afternoon, in splendid fashion. Prospect Lake took second place with twenty-three points and Saanichton was third with fifteen. Keating finished in the cellar with eight. The field events will be run off next Friday, at either the West Road or Saanichton grounds. The track events took place on the latter grounds. Officials follow: Miss Lowe, Mrs. Parbery and Mr. Giles, judges; Misses Bissin, McNab, McKenzie and Thompson, stewardesses; Miss J. Charlebois, chief clerk, and Mr. Smith, announcer.

THE RESULTS

Results follow:

Girls Under 8, 50 Yards—1, Peggy Cruse, Keating; 2, Adolphine Severs, Keating; 3, Ursula Pottinger, West Saanich.

Boys Under 8, 50 Yards—1, Ronnie Bickford, West Saanich; 2, Jackie Doney, Saanichton; 3, Neil Gray, Saanichton.

Girls Under 10, 50 Yards—1, Gillan Gore-Langton, West Saanich; 2, Georgie Malcolm, Saanichton; 3, Flora Hanshorne, Prospect Lake.

Boys Under 10, 50 Yards—1, Stanley Fox, West Saanich; 2, Owen Lohr, Prospect Lake; 3, Colin Murdoch, West Saanich.

Girls Under 12, 75 Yards—1, Maud Hanneuse, Keating; 2, Joan Creed, West Saanich; 3, Corinne Young, West Saanich.

Boys Under 12, 75 Yards—1, Lawrence Jones, Saanichton; 2, George Monckton, Prospect Lake; 3, Jim Murdoch, West Saanich.

Girls Under 14, 75 Yards—1, Joan Creed, West Saanich; 2, Barbara Wilson, West Saanich; 3, Rita Huntley, Prospect Lake.

Boys Under 14, 75 Yards—1, Billy Murdoch, West Saanich; 2, Billy Gunn, Saanichton; 3, Arthur Young, West Saanich.

Girls, Open, 75 Yards—1, Dorothea Walker, Mount Newton; 2, Barbara Wilson, West Saanich; 3, Joan Creed, West Saanich.

Boys, Open, 75 Yards—1, Ian Murdoch, Mount Newton; 2, Tom Brooks, Mount Newton; 3, Pat Hoole, Prospect Lake.

Girls' Relay—1, Mount Newton; 2, Prospect Lake; 3, Prospect Lake.

Boys' Relay—1, Mount Newton; 2, Mount Newton; 3, Prospect Lake.

Sack Race, Girls Under 12—1, Helen Bown, Prospect Lake; 2, Dulcie Malcolm, Saanichton; 3, Joan Creed, West Saanich.

Sack Race, Boys Under 12—1, Walter Sidwell, West Saanich; 2, Georgie Watt, West Saanich; 3, Lawrence Jones, Saanichton.

Sack Race, Girls, Open—1, Margaret Gore-Langton, Mount Newton; 2, Aileen Book, Mount Newton; 3, Janet Robinson, Prospect Lake.

Sack Race, Boys, Open—1, Pat Hoole, Prospect Lake; 2, Jim Watt, West Saanich; 3, Eric Butler, Mount Newton.

Girls' Relay, Under 12—1, West Saanich; 2, Prospect Lake; 3, Saanichton.

Boys' Relay, Under 12—1, Prospect Lake; 2, West Saanich; 3, Saanichton.

Hudson's Bay Company

No. 1 Episode in the Life of a Reporter!

REPORTER:—Hi, Chief! Here's the story that'll wow the town!

EDITOR:—Oh, yeah! Cool your heels, son—everything's ruffled about you but your suit.

REPORTER:—You sure called that one, Chief. This suit's a Hudsonia . . . and, boss, a suit like this makes front page news any day.

The Hudsonia Suit

MEN'S CLOTHING MAIN FLOOR $22.50

SCRIBES TO TEE OFF IN GOLF MEET

Journalists to Compete in Nine-Hole Handicap Tourney at Uplands

News gatherers from The Colonist and The Times will forget all about assignments, this afternoon at least, and head for the beautiful Uplands Golf Club, to face the starter in a special nine-hole handicap tournament, arranged under the direction of the Victoria Branch of the British Columbia Institute of Journalists. Although as busy as ever for the past month, the scribes from the morning and afternoon newspapers have been talking the royal and ancient game aplenty, and all are keyed up to a high pitch about the divot-digging expedition at the Uplands.

Besides members of the institute, a few friends will tee off, as well as one journalist from Vancouver, Norm Senior, political expert on The Vancouver Sun. The Mainlander will be playing against the field, and is hoping to take first prize back to his home city. The handicaps have been so arranged so that each competitor will have an equal chance of lifting premier honors.

There will be a prize for the best net score, and also for the best net score by a player of the opposite sex to the winner. A special net prize will go to the novice—a novice being defined as a player who has never won a prize in golf, including the present tournament.

THE DRAW

The pairings, starting times and handicaps follow:

2:30—R. L. Pocock, 9; K. Drury, 12; E. F. Fox, 12.

2:35—Miss Bruce, 17; C. N. Senior, 12; J. Delahunty, 7.

2:40—N. McKelvie, 12; R. T. Freeman, 12; Mrs. Hodges, 12.

2:45—L. Fox, 10; I. Strickland, 12; C. Swayne, 11.

2:50—Mrs. Pocock, 10; H. P. Hodges, 6; V. Gravlin, 7.

2:55—Mrs. Senior, 12; H. C. McCallum, 12; J. Ferguson, 12.

3:00—Mrs. Freeman, 18; Miss Richards, 18; C. L. Backler, 9.

3:05—R. Thorsen, 12; D. Surphlis, 12; W. Herbert, 9.

3:10—Mrs. Delspecker, 18; Miss Bullock-Webster, 18.

Parent Teachers Win Cricket From Mount View High

In the return cricket match, Parent-Teachers defeated Mount View High School, yesterday, at Work Point Barracks, 71-40. The senior group passed the school's total with two or three wickets in hand. Some fine cricket was displayed by both sides. Scores:

Mount View High School

Austin, c and b Robertson	2
Martin, run out	0
V. Moore, b Routley	19
J. Robertson, lbw Pritchard	1
Moss, c Cliff, b Routley	4
Waring, c R. Moore, b C. Robertson	1
Ralph, c Col. Moore, b Routley	1
Frost, b Lane, Sr.	7
Phillips, b Routley	1
Gilchrist, c and b Routley	0
Little, b Routley	0
Cullen, not out	1
Extras	3
Total	40

Parent-Teachers

Col. Moore, c Austin, b Martin	2
Jones, c Ralph, b V. Moore	11
Lane, Jr., b J. Robertson	9
Lane, Sr., b J. Robertson	1
Cliff, c Austin, b J. Robertson	1
Routley, c Frost, b Moore	7
Pritchard, c and b Moore	14
D. C. Robertson, b Austin	3
Mickleburgh, lbw Moore	10
Jones, b Moore	2
R. Moore, not out	0
Fisher, b Austin	0
Extras	3
Total	71

NATIVE SONS LINE-UP

The following players will represent Native Sons in their softball game tomorrow evening against the city: Bothwell, Cummins, Deane, Newbury, Short, Lovett, Thompson, Sargison, Armour, Hutchison, Westendale, Essler and Harris. The game is called for 6:15 at the corner of Queens and Quadra.

All-Star Baseball Teams to Meet at New York, July 10

NEW YORK, May 26 (AP).—The inter-series baseball game between all-star players of the American and National Leagues will be played at the Polo Grounds, home of the New York Giants, on July 10, it was decided today at a meeting of the league presidents and Baseball Commissioner Kenesaw Mountain Landis.

Penticton After Y.M.C.A. Athletes For Meet in July

Recent brilliant performances at the Kelowna track and field meet of "Chuck" Cunningham and Joe Addison, Victoria Y.M.C.A. stars, has caused considerable fervor in the Interior. Other Interior towns are anxious to have these trackmen and a number more Victoria athletes perform.

Archie McKinnon, Y.M.C.A. coach, is in receipt of a request that he take a squad of track and field men to Penticton for the Gyro Club on July 2 meet. The request will be complied with, provided this date does not clash with the date of the British Empire trials for British Columbia, at Vancouver.

Y.M.C.A. WORK OUTS

Henceforth, Y.M.C.A. track and field club members will work out every Tuesday at 6 p.m., Thursday at 6 p.m. and Saturday at 2:30 p.m., on Victoria High School grounds, through the permission of the School Board, it was announced, last night, by Archie McKinnon, coach.

Matson Beaten by Harold Wilson in Up-Island Tourney

Qualifying Round Winner Falls Before Fine Playing of Local Contender, 3-2—Hodgson Sisters Reach Women's Final

(Special to The Colonist)

QUALICUM BEACH, May 26.—Playing consistent golf from the first hole to the sixteenth, where the match ended, Harold Wilson put out the medalist, Jack Matson, in the semi-finals of the Upper Island golf championship here, today, at the Qualicum Beach Club, 3 and 2. The match was the best of the tournament, with the winner shooting close to par golf to eliminate the qualifying round winner. He will meet Cecil Brown, another Victorian, in the final, as a result of the latter's 5 and 3 decision over Jack Edgell. The final will be played tomorrow over eighteen holes.

SISTERS IN FINAL

The sister duo, Peggy and Phyllis Hodgson, who tied for medal honors, with the latter winning the play-off, will meet for the women's championship. Peggy ousted Mrs. Crowe, 3 and 2, in the semis, and Phyllis put out Mrs. Harold Wilson, 4 and 3. The Hodgsons are playing at the top of their games and an exceptionally close final is expected tomorrow.

Mrs. George Martin and R. P. Baker won the mixed foursomes with a card of 43-6-37. Mr. and Mrs. A. Desbrisay were second with 49-10½-38½, and Peggy Hodgson and Cecil Brown came third with 44-5-39.

Results follow:

MEN'S CHAMPIONSHIP

J. H. Wilson defeated Jack Matson, 3 and 2.

C. Brown defeated J. Edgell, 5 and 3.

First Flight

General Money defeated A. T. Goward, 2 and 1.

G. Verley defeated B. Hogan, 1 up.

Second Flight

W. Leach defeated A. Desbrisay, 3 and 2.

WOMEN'S CHAMPIONSHIP

Peggy Hodgson defeated Mrs. Crowe, 3 and 2.

Phyllis Hodgson defeated Mrs. J. H. Wilson, 4 and 3.

Second Flight

Miss McCulloch defeated Mrs. Kenn[illegible]

Mrs. [illegible] Mrs. Dick, 4 and 3.

SINGING WOOD IS VICTOR IN WITHERS MILE

Wins by Over Length From Roustabout—High Quest Throws Rider

NEW YORK, May 26 (AP).—Mrs. John Hay Whitney's Singing Wood, winner of the $100,000 futurity as a two-year-old, today won the $20,000 Withers Mile, defeating seven other three-year-olds, including High Quest, victor in the Preakness, over a muddy track at Belmont Park. C. V. Whitney's Roustabout was second and George D. Widener's Chicstraw, third.

High Quest, the 7-to-5 choice, stumbled soon after the start, tossing Mack Garner to the ground. The veteran rider was not hurt.

Singing Wood, eighth in the Kentucky Derby and held at 8 to 1 in the wagering, came from off the pace to score by one and one-half lengths. Roustabout beat Chicstraw four lengths for the place.

WINS $16,000

In winning the purse of $16,000, Singing Wood, ridden by Bobby Jones, reeled off the mile in 1:37 4-5, two seconds slower than Man o'War's record time for the event, but good considering the track was soaked by rains.

Jones, who rode High Quest to victory on the Preakness, got the son of Royal Minstrel away in fourth place and rated him in that position until the field hit the bend leading into the stretch. Chicstraw was in front.

Rounding the bend, Jones shot Singing Wood to the front and he held on in a determined drive to ward off the stretch challenge of Roustabout. Chicstraw weakened, but managed to save third money.

Failure of High Quest broke Mrs. Dodge Sloane's monopoly on three-year-old stakes.

CALGARY RACING

VICTORIA PARK, CALGARY, May 26 (CP).—Race results here, today, follow:

First Race—Purse, $300; claiming; three-year-olds (foaled in Western Canada); about five furlongs:

Purple Rock (Jackson)	$10.10	$ 8.25	$ 3.80
Tokient (Holecko)	...	18.90	11.10
Elkhorn Pearl (Collins)		...	3.50

Time, 1:01 4-5. Also ran: Miss Layzell, Curly Locks, Perto, Jewel S., Silent Jennie, Miss Dairoy, Eunica Token.

three-year-olds and up (foaled in Western

Second Race — Purse, $250; claiming; three-year-olds and up (foaled in Western Canada) which have started since May 22 and have not won since then; six and one-half furlongs:

King Han (Marsh)	$2.55	$2.05	$2.50
Lord Havoc (Childsey)	...	4.00	2.10
Betty Blackwell (Thoroogood)		...	2.20

Time, 1:22 2-5. Also ran: Ironworker, Silent Knight, Sea Lass, Miss Goldstream.

Third Race—Purse, $350; claiming; three-year-olds and up which have started since May 22 and have not been first or second since then; about seven furlongs:

Brookwood (Jackson)	$66.40	$27.85	$10.20
Duplicity (Thoroogood)	...	4.65	3.20
Slick Around (Collins)		...	3.90

Time, 1:28 4-5. Also ran: Miss Ogden, Barrie Oliver, Bondalin, Cellini, Amable, Hong King.

Fourth Race — Purse, $250; claiming; three-year-olds and up (foaled in Western Canada) which have started since May 22 and have not won since then; six and one-half furlongs:

Junsie Shawl (Thoroogood)	$21.00	$9.90	$6.35
Albert Somers (Hlynsky)	...	8.20	4.50
Tea Jester (Childsey)		...	8.50

Time, 1:23 1-5. Also ran: Not at All, Lady Caroline, Star Crescent, Tiny Captive, Tryzoid.

Fifth Race—Purse, $400; claiming; three-year-olds and up; six and one-half furlongs:

Amsterdam (Childsey)	$19.00	$7.30	$4.10
Golden Oriole (Hlynsky)	...	3.10	2.80
Broadway Roxy (Molter)		...	2.40

Time, 1:22 1-5. Also ran: Bell of Bourbon, Jarsanelle, Satin Princess, Cortonax, Occurrence, Parade Rest, Marsala.

Sixth Race—Purse, $300; claiming; three-year-olds and up; about seven furlongs:

Cattahoochee (Duncan)	$18.50	$12.35	$7.60
Auguata (Holecko)	...	7.85	5.85
Book Whittier (Gauthier)		...	2.60

Time, 1:27 3-5. Also ran: Mendell, Flitsome, Carissa, Bobby Doyle, Weneedit.

Seventh Race—Purse, $300; claiming; three-year-olds and up; one mile and seventy yards:

Plucky Girl (Jackson)	$7.50	$4.30	$3.10
Aspin Smile (Hlynsky)	...	3.30	2.60
Tommie Kirhan (Childsey)		...	4.40

Time, 1:47 3-5. Also ran: Dutch Uncle, Flanuda, Prince Dundoval.

MONDAY'S ENTRIES

First Race—Purse, $250; claiming; three-year-olds and up; about five furlongs:

Bounding Ball	108
Perfect Knight	111
Silent Sister	102
Mortime	118
Stamina	103
Mexican D.	113
Miss Swarthmore	109
Bon Bobby	111
Nazatha	106
Donnatina	113

Second Race — Purse, $250; claiming; three-year-olds and up (foaled in Western Canada); six and one-half furlongs:

Major Pen	106
Jerry Mc	114
Marion Eaton	111
Silent Rogue	114
Risy Lad	105
Lord Avondale	118
Dusty Miller	111

Third Race—Purse, $250; claiming; three-year-olds and up; about five furlongs:

Axle Lass	96
Red Vamp	*101
Elkhart	*111
Sultor	116
Saskatoon Lad	104
Chianti	111
Half Saint	111
Patay Lewis	106
Wise Marie	106
Steve's Pride	111

Also eligible:

Peace Times	*101
Bill Bane	*111

Fourth Race—Purse, $300; claiming; three-year-olds and up (foaled in Western Canada); about five furlongs:

Nonpareil Lad	112
Billy Easter	118
Yorkie	108
Adee	108
Leyburn	104
Grace Ann	103
Just Cost	*108
Madfast	120
Brown Jug	108
Sunny Marcus	116

Also eligible:

Buddy Kay	112
Bobby Thompson	*111
Carhan King	118

Fifth Race—Purse, $550; Citizen's Handicap; three-year-olds and up; about seven furlongs:

(A) Bitter Root	111
(A) Jack Biener	108
Gee Ezm Miller	106
Bernice Van	106
Anceiot	113
Denclaire	104

(A) A. G. Tarn entry.

Sixth Race—Purse, $250; claiming; three-year-olds and up (foaled in Western Canada); six and one-half furlongs:

Sailing By	102
Clinker	107
Tiny Captive	*106
Royal Flint	116
Blonde Star	108
Mac MacLeod	105
Tomdil	116
Marjorie Weller	103

Seventh Race—Purse, $250; claiming; three-year-olds and up; about seven furlongs:

Lady Hamond	101
Marsery Daw	100
Golden Sport	112
Pellerzy	110
Red George	*101
Selma M.	111
Tom Hill	*108
Lady Caroline	104
Tin Seth	*108
Jungle Shawl	106

Also eligible:

Flywood	112
Bondalin	113

*Apprentice allowance.

Horses listed according to post positions. First race, 3 p.m. (Victoria time).

IRENE CAMPBELL WINS

In the account of the Saanich High School sports, Irene Campbell was the winner of the intermediate events, and not Mary, as stated.

TOONERVILLE FOLKS

NEW FLANNEL SUITS

Very Smartly Tailored. Extra Values:

$16.50 $19.50 $22.50

Price & Smith, Ltd.

614 YATES STREET

ENLARGED PROSTATE GLAND

At 1 All Urinary Ills of Men

TAKE OUR HERBAL REMEDIES

Book on "How to Obtain True Manhood" and "Ills of Men," with Diagnosis Form, testimonials and advice, in plain envelope. Free.

OUR SPECIALTY

Treatment Without Personal Interview

ENGLISH HERBAL DISPENSARY, LTD.

1359 Davie St., Vancouver, B.C.

Established in Vancouver 13 Years

Newest Styles

GREY FLANNEL

Nothing Smarter for Summer Wear

Men who are particular about clothes will appreciate the fine quality of these new grey flannel suits . . . a quality of fabric and tailoring that means more smartness and longer wear. They're reasonably priced from $22.50.

FLANNEL TROUSERS

Grey Flannels ..... from $6.00

White Flannels ..... from $6.00

W. & J. WILSON

Men's and Boys' Clothes Since 1862

Duck's Show

1517 Government Street G 5613

SAANICH THISTLES CAPTURE McGAVIN TROPHY

Blank Esquimalt In Coast Soccer Match by 2 to 0

Suburban Eleven Register Goal in First and Second Half to Take Hard-Earned Decision—Morgan and Viggers Account for Tallies—Losers Press Hard in Second Half

Coming through with a goal in each half, Saanich Thistles lifted the McGavin Cup in the first division of the Pacific Coast Football League, yesterday afternoon, at the Royal Athletic Park, by blanking Esquimalt in a hard-fought fixture, by a 2-to-0 score. The match, played for the benefit of injured players, attracted a good crowd, and, although the weather was too hot for soccer, the players seemed to thrive on the heat waves and there were few dull moments throughout.

Saanich's first goal came early in the opening half, Noel Morgan flipping in a long cross from Ronnie Williams, and their second about a minute after the turn-over, Eddie Viggers picking a corner from Chuck Chapman's pass. Esquimalt had the better of the second half and numerous times had hard luck around the net. Countless shots from their forward line were blocked by defending Thistles' players, while Wally Rowe, who turned in another sensational game, took care of the others. On their second-half play, Esquimalt at least deserved a draw, but Lady Luck was against them and they left the field without scoring.

The suburbanites played a strong, aggressive game, seldom letting the Esquimalt's forwards get settled for an opening, their drives being blocked nine times out of ten. Gibbons was powerful on the Saanich defence, while Crowe, Williams and Leggett made a hard middle rank to get by. The two Chapman brothers, Art and Chuck, distributed the ball well and made several fine openings. Esquimalt took the field minus "Scotty" Stewart, inside forward, who never came on until the second session. At times the dockers appeared to work together, but other times they were all out of formation and several good chances were wasted. Ivan Sweeney and Jimmy Worswick, wingmen, put over some lovely crosses which were of no avail with the inside forwards being covered by the opposing defence.

MORGAN SCORES

The game started fast, the ball going to Esquimalt's end and then back to Saanich's in a few seconds! After De Costa had saved twice from Morgan, the latter went in fast to score the only goal of the half by tapping Ronnie Williams' long drive towards the net, past De Costa, to the corner. Ten minutes had gone when this tally was counted for. From the centre, John Watt skied over from close in, while at the other end Les Gibbons missed a fine opportunity from Morgan. Esquimalt worked a corner and Sweeney put it in the goal area only to have Miller miss with a high shot.

Morgan was slightly hurt when he collided with Hay while crossing from his wing. He soon recovered and stayed in the game. The Thistles were having the better of it with the two Chapmans, Morgan and Viggers worrying Esquimalt's back division repeatedly. Just before the half, Sweeney tested Rowe twice, but he was safe.

QUICK GOAL

Saanich switched their line-up as the teams took the field for the final half. Chuck Chapman went to centre, Morgan to inside left, and Les Gibbons to the outside position. The Thistles centred off and marched right through for their second goal, Chuck Chapman tapping the ball to Viggers, who picked the corner. A few minutes later, C. Chapman almost scored with a fast shot, the ball skimming the bar.

Esquimalt dominated the play from then on and were raining shots towards Saanich's goal, but most of them never got as far as Goalie Rowe, being blocked. They were really having tough luck. The shots which did sail for the net were well taken care of by Rowe. Once Worswick's low shot got away from the goalie, but the ball was cleared for a corner before it could cross the line. At this stage, Stewart replaced Miller at inside right. After Gibbons, Morgan and C. Chapman had missed, the dockers returned to the attack, but goals were out of the question as they ran up against a stubborn, fighting defence.

Just before the finish, De Costa was injured when he ran out to clear and collided with Chuck Chapman. It was purely an accident, with De Costa showing the effects of meeting the husky Saanich centre.

Dowds handled the game well and teams follow:

Esquimalt—De Costa, Joe Watt, Bichard, Pepin, Hay, Barnswell, Sweeney, John Watt, Miller, Wagland, Worswick, Stewart, Warder, and Hicks.

Saanich Thistles—Rowe, Glancy, Gibbons, Williams, Crowe, Leggett, C. Chapman, L. Gibbons, A. Chapman, and Morgan.

Best Third Baseman -- *By Jack Sords*

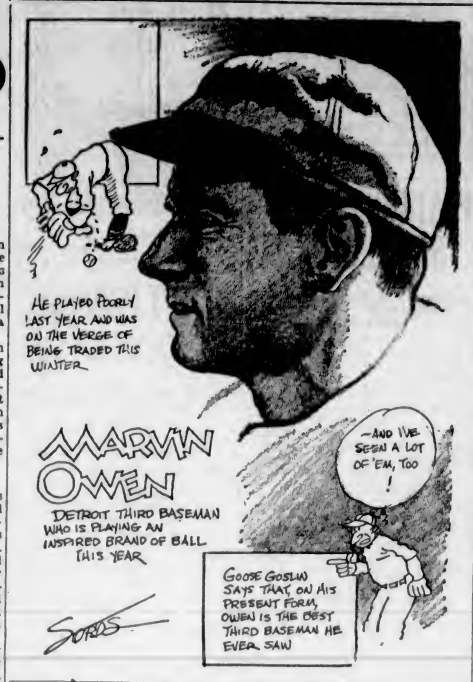

Chicago Cubs Gain Second Place Again By Win Over Braves

Windy City Squad Comes From Behind Four-Run Lead to Win, 6-4—Indians Blank Athletics—Senators, Yanks, Tigers Victorious

NATIONAL LEAGUE

BOSTON, May 26 (AP). — Held scoreless, and to two hits, by Ben Cantwell in the first five innings, while the Braves gained a four-run lead in the fifth, the Chicago Cubs came from behind, today, to win the series opener, 6-4, and to regain second place in the National League standing.

	R.	H.	E.
Chicago	6	8	0
Boston	4	9	0

Batteries—Warneke and Hartnett; Cantwell and Spohrer.

(Only National League game today.)

AMERICAN LEAGUE

CLEVELAND, May 26 (AP).—The Indians continued their heavy hitting as they kept close on the trail of the league-leading New York Yanks, with a 7-0 victory over the Philadelphia Athletics, today. They jumped on Joe Cascarella in two big innings to score all their runs.

	R.	H.	E.
Philadelphia	0	6	0
Cleveland	7	10	1

Batteries—Cascarella and Berry; Hudlin and Pytlak.

Senators in Win

CHICAGO, May 26 (AP).—Washington staved off a late White Sox challenge to take the opening game of the series, today, 9-7. Alvin Crowder, in trouble after a fine start, fanned Evar Swanson, with the tieing run on base, for the final out in the ninth.

	R.	H.	E.
Washington	9	13	4
Chicago	7	7	2

Batteries—Crowder and Phillips; Gallivan and Madjeski.

Yanks Stop Browns

ST. LOUIS, May 26 (AP).—Encouraged by the fine hurling by young Johnny Murphy, the Yanks defeated the Browns, 4-1, today, in the first game of the series, and held their place at the head of the American League parade. Murphy, making his second major league start, limited the Browns to five hits and granted only two walks. A homer by Irving Burns in the first was the only Brown tally.

At Portland—	R.	H.	E.
New York	4	9	1
St. Louis	1	5	1

Batteries — Murphy and Dickey; Hadley and Hemsley.

Tigers Stalk Red Sox

DETROIT, May 26 (AP). — Although Tommy Bridges was wild, walking five men and hitting another batsman, he held the Boston Red Sox to seven hits, here, today, and the Detroit Tigers won the series opener, 6-4.

	R.	H.	E.
Boston	4	7	3
Detroit	6	8	0

Batteries—Ostermueller and Ferrell; Bridges and Hayworth.

INTERNATIONAL LEAGUE

Rochester 2-7, Toronto 6-4.
Buffalo 1, Montreal 11.
Albany 8, Syracuse 10.
Newark 3, Baltimore 6.

COAST LEAGUE

PORTLAND, May 26 (AP). — The Sacramento baseball team unleashed a quartette of home runs to defeat Portland, 9-3, here, today. Lefty Flynn allowed twelve hits, at least one an inning, but blanked the Beavers until the eighth. Portland got one in the eighth and added two more in a ninth-inning rally.

Tenth Straight Win

At Los Angeles, the league-leading Angels got to Jimmy Zinn in the eighth, today, and won their tenth straight ball game, 4-3, from San Francisco. Zinn had bested Dick Ward in a hurling duel up to the eighth, and held a 2-1 lead. Gudat opened the eighth with a double, Demaree singled, Oglesby doubled for his third straight hit, and Campbell drove in two more runs with a single. That was enough for Zinn. Gabler replaced him and disposed of three batters in a row.

Pinch Home Run Wins

By virtue of Bud Hafey's pinch home run, the San Francisco Missions beat the Hollywood Stars, 2-1, in the first game of a double-header at San Francisco, today, only to lose the second, 6-5. Hafey's homer, with one on, came in the last inning of the opening contest and brought the Missions from behind as winners. In the second game, a seven-inning affair, the Stars staked their southpaw pitcher, Joe Sullivan, to a three-run lead in the first two innings.

Indians Blanked

SEATTLE, May 26 (AP).—Tom McEvoy, Oakland hurler, recently turned back to them by the New York Yanks, slipped an effective silencer on Seattle bats tonight, allowing only three hits while his mates edged out a 4 to 0 win.

The win broke the tribe's winning streak of five straight games, and stopped their batting spree.

	R.	H.	E.
Oakland	4	5	0
Seattle	0	3	2

Batteries: McEvoy and Pasek; Zahniser, T. Pillette, Wetzel and Bradbury.

At Portland—	R.	H.	E.
Sacramento	9	12	1
Portland	3	12	1

Batteries: Flynn and Salkeld; Kallio, Henderson and Cox.

At San Francisco (first game)—	R.	H.	E.
Hollywood	1	7	0
Missions	2	7	1

Batteries: Sheehan and Susce; Thurston and Fitzpatrick.

Second game—	R.	H.	E.
Hollywood	6	6	1
Missions	5	8	0

Batteries: Sullivan and Bassler; Cunningham and Wolsman.

At Los Angeles—	R.	H.	E.
San Francisco	3	11	1
Los Angeles	4	10	0

Batteries: Zinn, Gabler and McMullen, Woodall; Ward and Campbell.

KENT'S
USED RADIO BARGAINS
3.00 Cash—1.00 Weekly

RADIOLAS $19
RADIOLA CONSOLE $24
ATWATER KENT CONSOLE $29
STEWART WARNER $39
PHILCO $39
DICTATOR (New) $44
MAJESTIC $49
DEFOREST CROSLEY $49
ATWATER KENT $59
RADIO-PHONOGRAPH $69
ALL COVERED BY OUR GUARANTEE
641 Yates St. KENT'S Phone E 6013

Westminster Royals Capture Inter-City League Soccer Title

Defeat Nanaimo City, 2-0, to Finish One Point in Front of St. Andrews—Gemmell Scores Both Counters for Royal City Eleven

VANCOUVER, May 26 (CP).—Westminster Royals won a hard-fought game against Nanaimo City, today, 2-0, to finish the Inter-City League schedule. This gave them the league championship by one point over St. Andrews.

Strong saved a hard drive from Watchorn in the first few minutes. Then play was taken to the other end of the field and Waugh drove to the Royals' net but Sanford managed to tip the ball by the post. After seventeen minutes Turner and Watchorn combined through the Islanders' defence and the latter passed to Gemmell, who drove into the goal for the Royal's first counter.

Two minutes later, Waugh had Sanford beaten but the ball struck the post and rebounded back into play. Strong made two fine saves from Dewar and Greer just before half-time and the interval came with the Royals leading, 1-0.

MAKES FINE SAVE

In the first minute after resuming, Strong made a glorious save to turn a shot from Sheppard round the post. Waugh took a pass from Gray and had only Sanford to beat but was pulled up for offside.

The Royals pressed hotly for a few minutes but Strong managed to keep them from scoring and Nanaimo came back for Sandland to shoot high over the bar. Nanaimo kept up the pressure but were unable to get the ball into Royals' net.

Royals broke away and Greer was right through with only Strong to beat but shot wide of the goal. A minute from time Watchorn centred to Gemmell, who shot the ball under Strong for his second counter of the game.

B.C. Tennis Meet At Willows Club Carded Aug. 6-11

Dates Announced for Fourteen Provincial Tournaments by Secretary—Western Canadian Championships to Be Held in July

VANCOUVER, May 26 (CP).—Fourteen tournaments are included on the British Columbia Lawn Tennis Association's sanctioned list, released today by Secretary E. V. Young.

The tournament season will open with the Vancouver City championships at the Point Grey Club, June 18 to 23. The Western Canadian grass courts championship is listed for July 23 to July 28 at the Vancouver Lawn Tennis Club.

The dates:

June 18-23 — Vancouver City championships, Point Grey Club.

June 30-July 2—Okanagan Valley Tournament, Vernon Country Club.

July 2-7—New Westminster Open Tournament, New Westminster Club.

July 9-14—Interior B.C. championships, Kelowna Club.

July 17-21—B.C. Junior championships, Point Grey Club.

July 18-21—South Cowichan Open Tournament, South Cowichan Club.

July 19-21 — Southern Interior Tournament, Penticton Club.

WESTERN CANADA MEET

July 23-28 — Western Canadian grass court championships, Vancouver Club.

July 30-Aug. 4—B.C. clay court championships, Jericho Club.

August 6-11—B.C. championships, Victoria Club.

August 15-18—Duncan Open Tournament, Duncan Club.

August 27-30 — Duncan Junior championship, Duncan Club.

August 30-Sept. 1—Gulf Islands championships, Harbor House Club, Ganges.

Sept. 1-3—Bowne Park Open Tournament, Bowen Island Club.

ON RUSH TAKES NOSE DECISION

H. Grayson Rides Winner in Feature at Tanforan Track—Chictoney Second

SAN BRUNO, Calif., May 26 (AP) —On Rush, with H. Grayson up, nosed out Chictoney in a stretch drive to win the Maytime Handicap, feature race at Tanforan track, today. The time for the mile run was 1:39.6. Held in third place to the final turn, while Hueu and Chictoney set the pace, On Rush came fast, and in a final burst of speed took the lead in the last couple of steps to win. Listo was third. On Rush paid $5.20 and $3 in the mutuels, Chictoney paid $4.00 to place. There was no show betting.

Results follow:

First Race—Five furlongs:
All Devil (Grayson) $2.80 $2.60 $2.60
Glodazz (Stodderd) 2.80 2.00
Clyde (Williams) 7.80
Time, 1:02 3-5. Also ran: First Rap, Amedor, Toy Lady, Rare Crystal.

Second Race—Mile and one-sixteenth:
Cynara (Williams) $32.00 $14.00 $8.00
Don Lucero (Albrecht) 14.00 8.00
Wer Over (Owens) 7.00
Time, 1:48 4-5. Also ran: Dubric, Jess Pel, Wizardry, Barbadoes, Brown Thistle, Little Kid, Sycamore, Fine Fibre, Trompe.

Third Race—Five and one-half furlongs:
Eleanor M. (Williams) ..$15.60 $ 8.60 $5.60
Wooden Soldier (Cloonen) ... 14.00 8.00
Patricia Grey (Loring) 8.00
Time, 1:07 4-5. Also ran: Knight's Cap, Old Kickapoo, Lady Conard, Little Tony, Jillion, Yanacio.

Fourth Race—Spreckels course:
Chatter Queen (Rosengarten) $8.00 $3.20 $2.60
Pop (Wilbourne) 3.80 3.20
Las Palmas (Grayson) 3.60
Time, 1:10 1-5. Also ran: Beacliff, Mystic Moon, Cold Wave.

Fifth Race—mile and one furlong:
Publication (Williams) .$10.60 $ 5.40 $2.80
Afridi (Grayson) 11.80 6.00
Nerissa (Thornton) 3.80
Time, 1:54 1-5. Also ran: Fortune's Favorite, Aggie Star, Nappus, Dark Ayress, Mopeco.

Sixth Race—One mile:
On Rush (Grayson) ..... $5.20 $3.00 ...
Chictoney (Stoddard) ..... 3.00 ...
Listo (Simmons) ....
Time, 1:39 2-5. Also ran: Hueu.

Seventh Race—Mile and one furlong:
Mrs. Let (Turk) $32.00 $11.00 $6.20
Twisted Thread (Thornton) 6.40 4.00
Fairy Street (Stoddard) 6.00
Time, 1:53 1-5. Also ran: Peterkin, Duranzo, Bertrand, Proud Hills, Hildur.

Eighth Race—Mile and one-sixteenth:
Irish Spree (Thornton) ..$4.20 $3.00 $3.00
Wild Hour (Griffin) 5.00 4.00
Poor Pan (Wilbourne) 7.20
Time, 1:49 4-5. Also ran: Annie Ormont, Wee Drop, Inca, Dunes, Hal Dwyer, Valley Sun, Bantu.

THE STANDINGS

NATIONAL LEAGUE

	Won	Lost	Pct.
Pittsburgh	19	11	.633
Chicago	22	14	.611
St. Louis	20	13	.606
New York	20	14	.588
Boston	15	16	.484
Brooklyn	14	18	.438
Philadelphia	11	19	.367
Cincinnati	7	23	.233

AMERICAN LEAGUE

	Won	Lost	Pct.
New York	20	13	.606
Cleveland	17	12	.586
Detroit	17	16	.515
Washington	18	17	.514
St. Louis	15	16	.484
Boston	15	18	.455
Philadelphia	15	18	.455
Chicago	12	19	.387

INTERNATIONAL LEAGUE

	Won	Lost	Pct.
Rochester	28	10	.737
Newark	25	13	.658
Toronto	22	15	.595
Montreal	16	17	.514
Albany	12	18	.400
Buffalo	13	22	.371
Syracuse	11	20	.355
Baltimore	9	23	.281

COAST LEAGUE

	Won	Lost	Pct.
Los Angeles	43	11	.796
Missions	30	22	.577
Hollywood	31	23	.574
San Francisco	25	28	.472
Sacramento	25	28	.472
Oakland	23	31	.426
Seattle	19	33	.365
Portland	16	34	.320

The innominate bone is the bone which forms the hip and is provided with the socket into which the head of the femur is received.

SOFTBALL GAMES FOR THIS WEEK

Another Heavy List of Fixtures to Be Played in Lower Island Association

Softball fixtures carded this week in the various sections of the Lower Island Association were released yesterday by President Ernie Stock. The feature fixtures will bring together Blue Ribbons and the Beavers in the senior division at Victoria West Park Tuesday evening, while New Method Laundries will clash with the Mohawks at Central Park.

List of games follow:

MONDAY

"C" Section

Hudson Bay vs. N.S.S.C. (Victoria West), umpire, Youson.

Spencer's vs. Victoria West S.C. (Upper Central), umpire, Hamann.

Maccabees vs. Bruins (Memorial Park), umpire, MacLearn.

Sidney vs. Canadian Western Cooperage (Sidney), umpire, Simpson.

"D" Section

Hustlers vs. Duroids (Lower Central), umpire, Williams.

Fernwood Merchants vs. Victoria Ice (Spencer's Park), umpire, Sam White.

Maple Leafs vs. Canucks (Beacon Hill), umpire, Belcher.

City vs. Native Sons (Quadra and Queens), umpire, Holness.

"E" Section

17th Fortress vs. Scottish (Work Point), umpire, Bayliss.

"B" Section

Navy vs. H.M.C.S. Skeena (Canteen), umpire, Burden.

TUESDAY

"A" Section

Beavers vs. New Method (Beacon Hill), umpire, Bob Whyte.

Blue Ribbons vs. Mohawks (Upper Central), umpire, Williams.

"B" Section

Navy vs. Esquimalt Dockers (Canteen), umpire, Wagland.

Caledonians vs. James Island (Memorial Park), umpire, Hamann.

Saanichton vs. Brunsdon's (Saanichton), umpire, Simpson.

Bapco Paint vs. Composites (Lower Central), umpire, Cliff.

Women's Section

Cardinals vs. Colonist Cubs (Quadra and Queens), umpire, Red Cooper.

WEDNESDAY

Junior Section

Province vs. Adams' (Lower Central), umpire, Clarke.

Liberals vs. Colonist (Victoria West), umpire, Whiffin.

Goodwin's vs. Peacock's (Beacon Hill), umpire, Coomber.

Cyclettes vs. F.B.J.C.A. (Spencer's Park), umpire, Brewster.

Art-Point vs. Jameson (Upper Central), umpire, Carr.

Women's Section

Colonist Cubs vs. Maccabees (Quadra and Queens), umpire, Buckler.

THURSDAY

"A" Section

New Method vs. Mohawks (Upper Central), umpire, Whyte.

Blue Ribbons vs. Beavers (Victoria West), umpire, Williams.

"B" Section

H.M.C.S. Skeena vs. Brunsdon's (Canteen Grounds), umpire, Watt.

"C" Section

N.S.S.C. vs. Victoria West S.C (North Saanich), umpire, Simpson.

Spencer's vs. Hudson Bay (Spencer's Park), umpire, Hamann.

Bruins vs. Canadian Western Cooperage (Memorial Park), umpire, MacLearn.

Maccabees vs. Sidney (Lower Central), umpire, Holness.

"D" Section

Esquimalt Merchants vs. Hustlers (Bullen's Park), umpire, Pick.

Duroids vs. Fernwood Merchants (Quadra and Queens), umpire, Stock.

Native Sons vs. Maple Leafs (Beacon Hill), umpire, T. Nyte.

Canucks vs. City (Victoria West No. 2), umpire, Sam White.

FRIDAY

Junior Section

Adams' vs. F.B.J.C.A. (Victoria West No. 2), umpire, Clarke.

Goodwin's vs. Liberals (Victoria West No. 1), umpire, Whiffin.

Province vs. Colonist (Beacon Hill), umpire, Coomber.

Peacock's vs. Jameson (Quadra and Queens), umpire, MacKenzie.

Cyclettes vs. Art-Point (Memorial Park), umpire, Brewster.

Women's Section

N.S. Ladies vs. Maccabees (North Saanich), umpire, Simpson.

Young Liberals vs. Cardinals (Lower Central), umpire, Cliff.

Young People vs. Live Wires (Upper Central), umpire, Cooper.

"E" Section

17th Fortress vs. 5th Regiment (Work Point), umpire, Bayliss.

EXHIBITIONS

"C" Section

N.S.S.C. vs. R.C.A. (Tuesday, at North Saanich), umpire Simpson.

"B" Section

H.M.C.S. Skeena vs. Composites (Friday, at Canteen Grounds), umpire, Watt.

WRESTLER HAS MUMPS

PITT MEADOWS, B.C., May 26 (CP). — Art English, professional wrestler, charged with attempting to do bodily harm, has been taken ill with mumps and will be unable to appear in police court for a week, the court has been informed.

Not to Broadcast McLarnin-Ross Battle Tomorrow

According to information received here, the scheduled battle between Jimmy McLarnin, Vancouver Irishman, and Barney Ross, Chicago fighter, will not be broadcast. The fight will start at 5:45 o'clock, Victoria time. Results will be in The Colonist office immediately the fight ends.

U.S. BLANKS CANADA IN CUP TENNIS

Americans Win First Three Matches of American Zone Opening Games

WILMINGTON, Del., May 26 (CP). — The United States today eliminated Canada from the 1934 Davis Cup competition when George Lott and John Van Ryn, of the United States, whipped the Canadian doubles team of Walter Martin, Toronto, and Marcel Rainville, Montreal, in straight sets. The scores were 6-0, 6-4, 6-0.

On Thursday, the United States team had won the two opening singles contests of the first round of American zone play, which, with today's doubles victory, were sufficient to win the round. The winners meet Mexico in the zone finals at Baltimore next week.

The Canadian team won the toss and elected to serve. Rainville served first. The Yankees took the first game after Lott and Van Ryn had advantage twice. Lott served and soon took the second game, with Van Ryn making some splendid passing shots from the back courts.

While serving, Lott got off a slashing ball which, carried by the cross wind, slammed into the back of his partner who was crouched over awaiting the serve.

Rainville, caught off his guard, slammed into the net to decide the fourth game for the Americans.

The Van Ryn-Lott combination walked through the next two games to win, 6-0.

SHOW BETTER FORM

On a 6-4 score, the second set went to the United States players, though Rainville and Martin displayed better teamwork.

The Yankees did not give the Rainville-Martin combination much of an opening, aiming their attack at the diminutive Rainville, especially when he was playing the back court.

The third set started with Lott and Van Ryn taking the first game off Rainville's service. Van Ryn put over some smashing returns of his serve, with Lott backing up the play with drives at Rainville's backhand. The Americans chalked up the love set with hardly a threat from their opponents.

Two more singles matches will be played tomorrow, but the results will have no bearing on the outcome of the round.

Maureen Orcutt Wins Golf Title For Fifth Time

Ridgewood, N.J., May 26 (AP). — Maureen Orcutt today won the women's metropolitan golf final for the fifth time, defeating Charlotte Glutting in the thirty-sixth-hole final match, 7 and 6.

MISS WILEY WINS TITLE

Cages Birdie on Last Green to Dethrone Miss Allen in Golf Final

Dropping a fine putt on the last green for a birdie, Vivian Wiley dethroned Peggy Allen as Gorge Vale Golf Club champion yesterday afternoon in the eighteen-hole final, 1 up. The pair played good golf and the match was nip-and-tuck all the way. The champion made a gallant effort to keep her crown, but she ran up against stubborn opposition and was forced to hand over the title on the last carpet. Miss Allen shot the difficult course in 93, and the new titleholder came home with a 95.

Miss Allen won the first two holes with birdies, lost the third and then halved the fourth. Miss Wiley lost further ground by dropping the fifth and sixth, but came back strong to win the next three holes to head for the back stretch all square. The pair battled on even terms to the seventeenth green, a hole the defending champion won to square the match. A birdie four on the last hole settled the championship.

Cards follow:

Miss Allen—
Out ..... 537 644 766—48
In ..... 475 547 445—45—93

Miss Wiley—
Out ..... 665 665 655—50
In ..... 567 537 354—45—95

Novum organum was the name of Francis Bacon's great work which led the way to the development of modern inductive logic.

TAIYOS WILL MEET EAGLES

Japanese Nine Will Clash With Feathered Tribe in Twilight Loop Tomorrow Evening

Taiyos, Japanese ball nine, and Eagles will be battling for their first victory of the season when they clash in a Twilight Baseball League fixture at the Royal Athletic Park tomorrow evening at 6:15 o'clock.

In their first fixtures the feathered tribe bowed to the Sons of Canada, while the Taiyos went down to defeat at the hands of Stockers.

Joe Emery, speed ball artist, will do the hurling for the Eagles, with Henry Woodford at the receiving end. Ashikawa is expected to get the call from the Taiyos camp, with Massa Kuwabara, club manager, behind the plate. With defeat meaning the cellar position, the clubs will fight hard all of the way for victory.

GOLF FACTS

NOT THEORIES!

By ALEX MORRISON

If a player could only see himself, particularly the way he tightens up his neck and shoulder muscles, when he struggles to keep his head down, much of his suffering could be relieved.

The balance and action of the whole body depends mainly upon whether the head is bent forward, tilted back or toward either side.

If the head is thrown back, obviously the whole swing is upset. Well, the same damage is done when the chin is held down against the chest.

The best way to maintain the correct position is by pointing the chin back of the ball and raising it enough to keep it off your necktie.

The bagpipe, up to the eighteenth century, was common in almost every country in Europe.

Lawn Bowling

In the first round of the contest for the Walter Cameron Nichol Cup, played yesterday, teams from the Victoria Lawn Bowling Club defeated those from Victoria West, on the greens of the Burnside Club, while the representatives of the C.P.R. triumphed over Lake Hill, at the greens of the Victoria Club.

WOMEN'S SOFTBALL

In a free-hitting fixture, Live Wires and Young Liberals battled to a 26-26 tie in the women's section of the Lower Island Softball Association, Friday evening. The new trophy, donated by J. Waddon, is now on display in Wenger's store.

THE SMOKE OF THE BRITISH EMPIRE

A GREAT STAR'S TRIUMPHANT RETURN TO THE SCREEN!

THE STORY OF BEAUTIFUL LADY REXFORD, WHO PLAYED A MAN'S GAME IN A WOMAN'S WAY

NORMA Shearer

ROBERT MONTGOMERY in RIPTIDE "WHEN A WOMAN LOVES"

With HERBERT MARSHALL and a Fine Supporting Cast

ADDED

Broadway Brevity Musical

DOMINION CANADIAN NEWS

THE DOMINION GREATER SUMMER MOVIE SEASON STARTS FRIDAY, JUNE 1

Watch for a further announcement of a big surprise in entertainment value.

"Riptide" Starts at 11:50 A.M., 1:50, 3:50, 5:50, 7:50 and 9:50 P.M.

NOW SHOWING FOR ONE WEEK

DOMINION

CAPITOL

STARTING TUESDAY FOR 4 DAYS

There's absolutely no sense to it! . . . It's all about love and gold and spooks on a desert chicken ranch—AND IT'S A RIOT!

LOVE BIRDS

Starring SLIM SUMMERVILLE and ZASU PITTS

SPECIAL ADDED FEATURE

Master of the destinies of his hundreds of clients—yet a failure in holding the love of one woman.

His Greatest Role! His Greatest Picture!

JOHN BARRYMORE in COUNSELLOR AT LAW

TRULY A GREAT SHOW

NEW The PLAY HOUSE

This Hepburn girl has everything

She electrified the world in "Morning Glory"

AND NOW SHE DIPS HER SOUL IN FIRES OF ROMANCE . . in a glowing drama of yesterday . . fresh with the sweetness of eternal spring!

Katharine HEPBURN in "Little Women" by LOUISA MAY ALCOTT

with JOAN BENNETT PAUL LUKAS FRANCES DEE JEAN PARKER

PRICES 12 - 2 ..... 10¢ 2 - 5 ..... 15¢ 5 on ..... 25¢

ADDED FEATURE

Bebe DANIELS in The SONG YOU GAVE ME

JEWELL DANCE RECITAL

CRYSTAL GARDEN THEATRE

THURSDAY, JUNE 7—8:15 P.M.

Admission - - - - 25¢

Plays and Players

Al Pearce and Gang at Capitol, Here, Tomorrow

Al Pearce, America's outstanding stage-radio showman, is bringing a brand new show to the Northwest this year, and will appear on the stage of the Capitol Theatre here tomorrow.

Some of his new artists include Yogi Yorgesson, Hindu mystic, who as Harry Stewart grew up in Tacoma and Seattle, playing in vaudeville and stock in this part of the country when he was a youngster, and also on the radio, before going South.

Hazel Warner, who is said to have the perfect radio voice; Walter Kelsey, one of radio's finest popular violinists; Bob Lee, novelty guitarist and pianist; Earl Hatch, who plays piano, accordion and vibraphone, all in an outstanding manner, and Bud Hatch, bass player, are included in the troupe.

Among the artists who made a big hit in the Northwest with him last year and who are with his present show are: Morey Amsterdam, Mabel Todd, Cal Pearce, Tony Romano, Carlyle Bennett, Lord Bilgewater, Jackie Archer and the Three Cheers.

Scene in Dominion Film

Norma Shearer, Robert Montgomery and Herbert Marshall in a Scene From "Riptide," the Current Drama at the Dominion Theatre.

EMPIRE SCREENS MUSICAL REVUE

"Footlight Parade," With Ruby Keeler, Contains Unique Plot and Fine Tunes

Ruby Keeler plays a dual role during the production of "Footlight Parade," Warner Bros.' latest musical comedy hit which is showing at the Empire Theatre tomorrow. Ruby, although one of the members of the all star cast, also taught the dance steps to the chorus girls who appear with her in the picture.

This, strangely enough, is her actual part in the production. She instructs girls in dancing for musical prologues to motion pictures which are created by Jimmy Cagney in his role of stage director.

"Footlight Parade" is a fast-moving picture of back stage life written by Manuel Seff and James Seymour. Others in the cast include Joan Blondell, Dick Powell, Frank McHugh, Guy Kibbee, Ruth Donnelly, Hugh Herbert and Claire Dodd. Lloyd Bacon directed.

The spectacular ensembles were created and staged by Busby Berkeley, the genius dance director of Hollywood. The music was written by the teams of Warren and Dubin, and Kahal and Fain.

"John Brown's Body" was one of the most frequently sung marching songs of the Civil War.

COLUMBIA

MONDAY, TUESDAY, WEDNESDAY

First Showing in Victoria

A Dramatic Cocktail of Life in a Hurry!

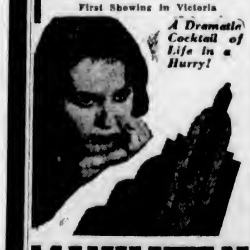

MANHATTAN TOWER

MARY BRIAN, IRENE RICH, JAMES HALL—and a Large Supporting Cast.

PLUS

She Shared Their Clothes—Their Lives—Their Adventures

Wild Boys of the Road

With Frankie Darro • Dorothy Coonan

PRICES 1-5 10c 5-11 25c

GRIPPING LAW FILM COMING TO CAPITOL

Hailed on all sides as one of the outstanding motion pictures of the year, "Counsellor at Law," starring John Barrymore and adapted from Elmer Rice's sensational stage play by Elmer Rice himself, will be shown, starting Tuesday, for a four-day engagement at the Capitol Theatre.

Rice, known as one of the outstanding playwrights of the world today, has contributed many plays to motion pictures, including the famous "Street Scene," and for Universal went especially to California to adapt his own play to the screen. Having studied and practised law himself, he wrote the compelling dramatic scenes of this lawyer's life straight from his own heart and experience.

COLUMBIA OFFERS MODERN PICTURE

"Manhattan Tower" Tells Story of New York People — Grand Added Attraction

"Manhattan Tower," which opens at the Columbia Theatre tomorrow, is the last word in pictures.

It's as timely as the alarm clock, fast as ticker tape and modern as the giant skyscraper it pictures.

Briefly, the story concerns a group of inter-related characters and problems. During the space of a single day, these problems come to a head in a series of exciting situations.

Danny Ahearn, who wrote "Wild Boys of the Road" for First National, a picture showing as the added attraction, lived for six months among the wild boys of the road before he wrote the novel. Earl Baldwin, who adapted the story to the screen, and was a tramp at one time for the fun of the thing, got his knowledge of the jargon and many of the locales of the story from personal experience.

RUSSIAN BALLET TO HOLD CONCERT SOON

Under the descriptive title of "Twinkle Toes," the annual revue of the Russian Ballet School will be held at the Royal Victoria Theatre on Saturday, June 9. This will take the form of a musical extravaganza, featuring a number of massed ballets with gorgeous costumes and graceful dances.

Under the direction of Dorothy Wilson, the production is now undergoing rehearsals and the finished performance bids fair to outrival the success achieved in previous years.

MARKET TRADING IS AGAIN HEAVY

Local Strawberries Fluctuate in Price—Peas Drop in Cost From Last Week

For the third week in succession, trading at the Victoria Public Market was heavy, according to stall proprietors on duty, yesterday.

Quantities of local strawberries were offered at various prices. Some sold at 10 cents a box, straight, while others were 15 cents a basket or two baskets for 25 cents.

New potatoes, carrots, peas, lettuce and kindred commodities were attractive and many stalls were sold out shortly after trading opened.

Peas dropped again in price, registered four pounds for 25 cents as compared with four pounds for 35 cents last week.

Tempting displays of home-cooked food were seen and a varied offering of meats proved favorable to shoppers. Candy did its usual good business. Flowers, dairy produce and fowl sold well.

AMUSEMENTS

On the Stage

Capitol—Al Pearce and His Gang.

On the Screen

Columbia — "Manhattan Tower," starring Mary Brian.

Dominion—"Riptide," featuring Norma Shearer.

Empire — Ruby Keeler in "Footlight Parade."

Playhouse — "Little Women," starring Katharine Hepburn.

PLAYHOUSE HAS STIRRING DRAMA

Katharine Hepburn Superb in Leading Role of the Famous "Little Women"

The unusual authenticity of settings and costumes in RKO-Radio Pictures' version of Louisa M. Alcott's "Little Women," opening tomorrow at the Playhouse Theatre, will prove of unusual interest to the local literati, and peculiarly intriguing to students, who derive considerable instruction from it underneath its vast entertainment.

The story, located in the sixties, is brilliant with hoop skirts, pantalettes, coiffeurs and styles of the period and offers an unusually intriguing background with its reproduction of the Alcott home in Concord, Mass., where Miss Alcott wrote the story and included herself in it as Jo, one of the "Little Women."

Brilliant Katharine Hepburn heads the cast as Jo, while the other Little Women are portrayed by Joan Bennett, Frances Dee and Jean Parker.

An engaging story spun in a disarming manner, full of charm and whimsical gaiety, provides an ideal setting for the superb Bebe Daniels' first British picture, which is the added attraction, under the title of "The Song You Gave Me."

A romance between a ravishing musical comedy star and an impecunious Guards officer, who becomes her secretary, leads to piquant situations which at times border on the dramatic.

Has Important Role at the Empire

RUBY KEELER

Who is now on the screen of the Empire Theatre in "Footlight Parade."

ACCEPT PROPOSED ARMS EMBARGO

Government of Netherlands Latest to Send Word of Willingness to League

GENEVA, May 26 (AP).—Acceptances of the proposed arms embargo against Paraguay and Bolivia had been received, today, by the League of Nations, from France, Ireland, Sweden and Lithuania.

The French acceptance was conditional upon participation by the following eighteen countries: Argentina, Austria, Belgium, Brazil, Great Britain, Canada, Chile, Czechoslovakia, Denmark, Finland, Germany, Italy, Holland, Norway, Spain, Sweden, Switzerland and the United States.

Canada already has announced her co-operation, as have several others of the eighteen named.

THE HAGUE, May 26 (CP-Havas)—The Government of the Netherlands today sent word to the Council of the League of Nations, stating it was ready to accept, without reservations, the Council's recommendations an embargo be established on war materials destined for the Chaco conflict in South America.

With Radio-Stage Group

Mabel Todd, of N.B.C. Fame, Who Will Be Seen Tomorrow on the Stage of the Capitol Theatre With Al Pearce and His Gang.

Little Bedtime Stories

Chatterer Makes a Great Jump

By THORNTON W. BURGESS

If there is one thing in the world that can get a person into trouble it is an unruly tongue. There is no better way, no surer way of keeping out of trouble than by saying little and taking care that what you do say would not be better left unsaid.

Chatterer the Red Squirrel was in trouble. He was in the top of a tall tree which stood so far from the other trees that it was quite impossible for him to jump to another tree, and climbing up after him was Billy Mink. It was a dreadful situation, and it had come about through the unruliness of Chatterer's tongue. Chatterer has the most unruly tongue in all the Green Forest, and the queer thing is that he doesn't learn by experience. That tongue had got him into trouble time and time again, but somehow he never can resist the temptation to call his neighbors names and say things to make them angry.

The trouble with Chatterer is, he has a short memory. His tongue gets him into trouble, but he no sooner gets out of trouble than he forgets all about it and that unruly tongue gets him into another scrape.

The scrape he was in now was the worst one he had been in for a long time. He was clear at the top of that tall tree, and coming after him was Billy Mink, and Billy was angry. Chatterer knew that he would be quite helpless if Billy Mink caught him. He also knew that Billy Mink has a fondness for red squirrel for dinner. Chatterer's tongue was silent now. It had been silent ever since he had discovered that he had carelessly run up a tree from which he could not jump to any other tree. He was too frightened to think of calling Billy Mink any more bad names. The fact is, Chatterer was whimpering.

"Oh, dear! Oh, dear! Oh, dear! Whatever shall I do?" he kept saying over and over. "It is a terrible distance down to the ground. I don't dare make such a dreadful jump. I wish I had kept my tongue still. I wish I had let Billy Mink go about his business. I wish I hadn't seen him at all. Oh, dear! I guess this is the end of me!"

Chatterer waited until Billy Mink was almost up to him.

Meanwhile Billy Mink was climbing steadily. He didn't hurry. The fact is, he was rather enjoying Chatterer's fright. He felt that it served Chatterer right for having been so impudent. He knew that the only possible way for Chatterer to escape would be for him to make that terrible jump from the top of that tall tree clear to the ground. He rather hoped that Chatterer would be afraid to try it. A fat red squirrel would make a very good breakfast—and Billy was hungry.

Chatterer waited until Billy Mink was almost up to him. He looked down into Billy's angry little eyes and then with a whimper of fright he jumped.

Next Story: "Sammy Jay Holds His Breath."

Norma Shearer Plays in Lively Dominion Story

Incomparable Norma Shearer reaps new laurels as the gilded heroine of "Riptide," her glamorous new Metro-Goldwyn-Mayer starring vehicle, which is now playing at the Dominion Theatre.

In a daring role reminiscent of her triumphs in "Divorcee," "Strangers May Kiss" and "A Free Soul," Miss Shearer plays the part of Lady Rexford, an American girl who married a title and found, to her dismay, that she had sacrificed the freedom and good times she loved so well.

Appearance in her hour of marital discontent of a former New York sweetheart, provides motivation for the sensational romantic triangle upon which the film story is based.

Edmund Goulding wrote and directed the sparkling production, giving the picture an elaborate mounting in pictorial interest as well as in supporting cast.

Robert Montgomery and Herbert Marshall share leading man honors as the sweetheart and husband, respectively, both registering magnificently in these roles.

BRILLIANT COMEDY AT SHRINE ON JUNE 4, 5

"Lord Babs," the second production of the James McGrath Players, to be seen at the Shrine Hall Monday and Tuesday, June 4 and 5, has the distinction of having its premiere in Canada on those dates. Mr. McGrath saw this very original farce at the Vaudeville Theatre, London, just as he was sailing with the Gordon McLeod Players for a Canadian and American tour, and was struck with its great possibilities for laughter making.

To get out of a serious mix-up with the authorities over a motor accident, the hero has to pretend to have "mental regression," an entirely original mental complaint invented by his medico friend. This consists of the patient growing backwards until he assumes, mentally, the most infantile proportions.

The cast includes James McGrath, Alan King, Mabel Ridley, Archie MacCorkindale, Muriel Thompson, Anne Breton, Arthur Groves, Christopher Frere and Michael Hepple.

The common sunflower, one of the most important species in cultivation, sometimes attains a height of twenty feet and produces flower heads from one to two feet in diameter.

Victory Skating Rink

Keep Up-to-Date and Learn How to Skate. Plain and Figure Skating Instructions. Private Parties by Appointment. Reduced Rates. Call E 3413.

ADMISSION

Afternoon, 2:30-5 - - - - 25c and 15c

Evening, 7:30-10:30 - - - - 35c and 45c

(Tax Included)

758 YATES STREET

CLEAR THE WAY FOR LAUGHTER, DANCE AND SONG!

Showing Mon. Tues. Wed.

FOOTLIGHT PARADE

JIMMY CAGNEY • RUBY KEELER • JOAN BLONDELL

COMEDY Mickey Mouse

—Prices— Mats. - - 15c Nights - - 25c Kiddies - 10c

COMING THURS.: ORPHEUM VAUDEVILLE

EMPIRE

MONDAY ONE DAY 4 Shows at 12:30, 3:05 3:40, 8:15

ON OUR STAGE IN PERSON

Radioland's Favorite Stars!

AL PEARCE on the Stage at 2:00, 4:35, 7:05, 9:25

Come Early

PRICES For This Attraction ALL DAY, 55¢ Loges, 75¢ Children 25¢

Al PEARCE And His Merry Gang!

NEW STARS! NEW ACTS! NEW SHOW!

With Al Pearce, Mabel Todd, Carlyle Bennett, Yogi Yorgesson, Bud Hatch, Morley Amsterdam, Cal Pearce, Bob Lee, Hazel Warner, Jackie Hatch, Walter Kelsey, Three Cheers, Lord Bilgewater.

Free List Entirely Suspended for This Attraction

FEATURE PICTURE

EDMUND LOWE in BOMBAY MAIL

A Mile-a-Minute Mystery Drama Staged Aboard a Speeding Train!

CAPITOL

ROYAL

ONE NIGHT ONLY JUNE 9

Curtain at 8:30

The Russian Ballet School Presents:

(The Success of "Happy Feet")

"Twinkle Toes"

A SNAPPY MUSICAL EXTRAVAGANZA

Chris Wade and His 10-Piece Orchestra

Prices: $1.05, 80¢ and 55¢ (Including Tax)

Mail Orders Now—Box Office Opens June 7

JUNE 4 and 5

First Time Here

THE JAMES McGRATH PLAYERS in

From the Criterion Theatre LORD BABS A Farcical Comedy by Noble Howard

The Brilliant London Stage and Screen Hit

SHRINE

Off for Vacation

VICTORIA

"Next Door to Everything in Town"
BEVERLEY HOTEL APARTMENTS
734 YATES STREET, OFF DOUGLAS
When visiting Victoria cut your expenses in half by securing one of our light housekeeping rooms or a cosy bedroom.
Six Stories — Ninety Large Rooms
Transient or Permanent
Phone E 5916 — Prop., JAS. A. GRIFFITH

DALE'S Roast Chickens
IMPROVES ANY VACATION
643 FORT STREET

EMPRESS HOTEL
The Palatial Canadian Pacific Hotel
(Reduced Rates)
SUPPER DANCE EVERY SATURDAY EVENING

THE "SHIELING"
MISS LEES
Afternoon Teas
REASONABLE RATES — EVERY HOME COMFORT
Phone Empire 7275 — Cadboro Bay, Victoria, B.C.

BRENTWOOD BAY

Brenta Lodge
P.O. R.R. No. 1, Saanichton
Brentwood Bay,
Saanich Arm
A beautiful vacation resort. Close to Butchart's Gardens, the Malahat and Brentwood College. Fishing, bathing, tennis, etc. Famed for its Salmon and Chicken lunches. The Mill Bay Ferry Stage passes the grounds. Ten minutes to golf course.
Phone Keating 7M Harold Sandall, Prop.

MILL BAY FERRY
FAST SERVICE
EVERY HOUR
Brentwood ..... 9:00 to 6:00
Mill Bay ..... 9:30 to 6:30
CHEAP RATES

SOOKE

Glenairley Farm
East Sooke,
V.I., B.C.
Perfect for a restful holiday by the sea. Good accommodation: boats, bathing, tennis, indoor badminton, dancing, etc. Good home cooking, plenty of Jersey cream, fruit and vegetables. Only one hour's drive from Victoria. Inclusive rates, $15.00 per week. Saddle horses, 50c per hour. Phone or write Major Cavenagh, East Sooke.

SHAWNIGAN LAKE

THE FOREST INN
Shawnigan Lake,
V.I., B.C.
Victoria's Inland Health Resort. Well known for its bracing and salubrious air. Sheltered from the prevailing winds. The ideal spot for a Spring holiday. Fishing, boating, riding, golf (mashie course), tennis, and every facility for healthful recreation. Moderate terms.

MILL BAY

KILMALU
Mill Bay,
Cobble Hill, V.I.
A beautifully situated seaside and country home for your rest and recreation. Has excellent bathing beach, with high diving facilities, and one of the best asphalt tennis courts on the Island. Only thirty miles from Victoria. Delicious afternoon teas served. Lunch and dinner parties catered for to order. Phone your requirements. 5 R 3 Cobble Hill.

COWICHAN BAY

BRANKSOME DENE LODGE
COWICHAN BAY, V.I.
(Thirty Acres of Beautiful Grounds)
Close to, but secluded from the Island Highway. Modern conveniences. Auto camp in connection with furnished and unfurnished, single and double cabins. Fishing, tennis, swimming, golf and riding. Afternoon teas served. Excellent table.
MRS. L. H. MAXWELL — Phone Duncan 96L1

COWICHAN BAY INN
COWICHAN BAY, V.I.
Best Salmon Fly Fishing in British Columbia—Boats for Hire—Excellent Table Teas Served on Veranda Overlooking the Bay—Safe Beach for Children
Special Monthly Rates for June on Application—Under Management of
CAPTAIN T. R. GRIFFITH
Ten Minutes to Tennis—Fifteen Minutes to Golf

COWICHAN LAKE

RIVERSIDE INN
Lake Cowichan
Strictly modern hotel with private baths, good trout fishing, canoeing down the river, boating on the lake, rowboats and speedboats for hire. Swimming, tennis. Outboard motors for hire.

QUALICUM BEACH

Qualicum Beach Home Sites
Summer Cottages
P. H. BULLER
Resident Agent
Phones:
Office, 63M; Res., 63F

Bayview Park
Qualicum Beach, V.I., B.C.
A most pleasing spot to spend your vacation. Smooth, sandy beach. Secluded cabins, one to four rooms. Special rates for May and June. For particulars apply LANE and HILL.

The MORGAN HOTEL ON THE BEACH
Special Rates for June—Rooms, With Detached Bath, $2.00 Per Day—Private Suites, With Bath and Veranda, $4.00 Per Day " " " " " Including Meals

ROYSTON

Royston Beach Auto Camp
ROYSTON, V.I.
Comfortable cabins, furnished or unfurnished. Showers, city water, etc. Electric light. Swimming, fishing, golf, dancing. Reasonable rates.
H. R. MARVIN, Prop.
Sixty-Three Miles North of Nanaimo. Thirty Miles South of Campbell River.

GULF ISLANDS ARE POPULAR WITH ALL AS VACATION LAND

Those in Search of Holiday Amid Lovely Surroundings Which Are Also Close at Hand Can Do No Better Than a Visit to the Gulf Islands

WITH such a wealth of scenic beauty and holiday attractions laid before him, the visitor may well pause in doubt before deciding which way to turn on Vancouver Island and the adjacent Gulf Islands. For those in search of a quiet vacation, away from the rush and hurry of the workaday world, yet within easy reach and with all the comforts of civilization to hand, then the choice may well fall on the Gulf Islands.

The major island of this group is Saltspring, little more than an hour away from Victoria, via the Swartz Bay Ferry, which has Fulford Harbor as its terminus. Over a hundred miles of motor roads cross and recross Saltspring, giving a variety of beautiful drives that pass sheltered beaches, wind across wooded hills, pass well-kept farms, through heavy timber and beside inland lakes.

EXCELLENT GOLFING

Ganges is the principal settlement on the island, being a port of call for boats from Vancouver. Close here lies an excellent nine-hole golf course, which becomes increasingly popular every year. Fishing, both for salmon and grilse in the sheltered waters around the shores and for black bass in Mary's Lake, is surpassed nowhere. Tennis, bathing, hiking, badminton and dancing, all are at their best on Saltspring.

Sheltered from the sweep of the Pacific by Vancouver Island, the Gulf Islands so break up the waters intervening between Vancouver Island and the Mainland as to create the illusion of a number of connected lakes rather than channels of the sea. True, they lack the luxurious and exotic beauty found in a tropical hemisphere, or the Old World charm which marks islands of a similar size situated off the coast of Europe. In place of these is a type of wild and rugged beauty which holds a charm all its own, with equable climatic conditions and freedom from the accompanying dangers and discomforts inseparable from a tropical environment.

GROUP OF ISLANDS

These islands vary greatly in size, from Saltspring, an old settlement and a prominent factor in agricultural circles, to Tent Island, barely the size of a city lot. They are all alike, however, in the myriad sandy bays and coves that invite the visitor. The main group lies in an area approximately forty-eight miles long and seventeen miles across, and includes Saturna Island, Mayne Island, Galiano Island, Gabriola and Thetis, Valdes and many others of lessening size. The group forms but one section of similar clusters of islets found in the Gulf.

WATERS CHARTED

While small reefs and shoals are present in profusion, the waters are clearly charted and present no dangers for the navigation of pleasure craft. Practically every island of any size has a little farming community on it, the settlers maintaining communication by boat to Vancouver Island and the Mainland. The Government telephone service keeps them in close contact with the outer world. The hundreds of bays and inlets which form the shores of the Gulf Islands are bounded by sheltered beaches, with the finest of white sand running down to the water's edge from a border of green forest or meadow land. Here and there a sheer rock face forbids a landing from boat or launch, but it is a certainty that within a mile or so the barrier will change into an inviting cove. Combining ease of access with complete seclusion, these islands are increasingly popular as Summer resorts for miles around.

Caught Off Saltspring

THIS sixty-pound salmon is indeed a prize worth traveling miles to capture, yet he was taken from the waters only a short distance from Victoria. Such beauties as this fish are a common catch in the vicinity of Saltspring and the Gulf Islands.

Panoramic View of the Gulf Islands

These Landlocked Waters Hold Infinite Possibility for an Ideal Vacation Amid Surroundings of Rare Beauty, Away From the City Streets, Yet Easily Reached in an Hour or So by Ferry or Launch.

RIVERSIDE IS SPORTS CENTRE

Cowichan Lake Famed as Fisherman's Paradise Is Served by Excellent Hotel Facilities

Cowichan Lake, approximately twenty miles from Duncan, has long been recognized as a mecca for sportsmen, through some of the finest fresh-water fishing to be found anywhere on the coast. Over twenty-four miles in length the big body of water is drained by the Cowichan River, which rises at the southern end and flows down to Cowichan Bay through beautiful country. The main road to Cowichan Lake from Duncan, completely changed in the past ten years, runs through a district that a short time ago was blanketed with heavy timber. Logging operations carried out have denuded the surrounding hills; but Nature has thrown a garment of quick growing mauve fireweed and alders over the scars left by man, and the roadside is lined with wild rose and willow.

On reaching the Lake the road crosses the river and from the edge of the water the beautiful gardens of the Riverside Hotel run back to a comfortable establishment. The management was lately taken over by E. Hemmingsen, and under his regime the Riverside maintained a well deserved reputation for comfort and excellent cuisine. A hardwood tennis court, bathing in the river and lake, and boating trips up the lake are adjunct to the fishing. Full information as to fishing conditions, as well as boats and tackle, is available at the Riverside Inn, and a holiday spent there is one that will live long in the memory.

An Irish Guards officer called up a sergeant and spoke of the unsoldierly appearance of a recruit.

"He looks very slovenly, sergeant."

"Yes, sor."

"Are you sure he washes?"

"Yes, sor."

"Absolutely certain he washes?"

"Yes, sor, but he dries a bad color, sor."

Mr. Jones was interviewing applicants for the post of gardener. The one before him did not look promising, but Mr. Jones thought he would give him a fair chance.

"How long were you in your last place?" he asked.

"A month, guv'nor."

"Eh? That's not long. And the place before that?"

"Three months, guv'nor."

"That's better. And the time before that?"

"There weren't no time before that, guv'nor. I got off with a fine."

Young farmers throughout Ireland are organizing clubs.

COURTENAY

CROTEAU CAMP
Forbidden Plateau
The only camp on the Forbidden Plateau—New cabins, spring beds, all furnished. Camp opens middle of June. Make reservations early. For a real rest come on up and bring your fishing rod for a week or two. Pack train from Courtenay twice a week. Guides. Moderate rates. For full information apply Corfield Motors, Courtenay, B.C.

SALTSPRING

Inglis' Camp
Vesuvius Bay
Saltspring Island
Furnished cottages, cabins and tents; community kitchen. Day parking, 25c per car. Warm, safe bathing. 1¼ miles seafrontage. Boats and fishing gear for hire.
Phone Ganges 1M.

Rainbow Beach Camp
Booth Bay, Saltspring Island
Cottages, Camp Sites, Meals, Launch, Boats, Tennis, Store. Warm, safe bathing on good beach; 40 acres of woods and fields; three miles from Ganges. For rates apply A. R. Layard, Ganges, B.C. Phone 8M.
Reductions for May and June

ALTA LAKE

RAINBOW LODGE ALTA LAKE, B.C.
A change is as good as a rest. This is particularly true as regards a change of climate. Victoria residents will find the bracing mountain air at Rainbow Lodge, Alta Lake, B.C. (2,300 ft. above sea level), a positive tonic. Reached by Union Steamship Co. and P.G.E. Railway in a combined sea and rail journey through Alpine scenery unsurpassed in this Province. Round trip from Vancouver, $8.35. Fishing, swimming, hiking, dancing, boating, tennis, horseback riding, mountaineering. Choice of rooms or cabin. Reduced rates. Alexander Philip, Prop.

Fishing Bulletin

THE following is a summary of the fishing conditions for the week ending May 26:

Trout

Sport still good. Reports: Cameron Lake and Little Qualicum from lake to falls, excellent; Cowichan, South Fork, good; Shawnigan Lake, good; Prospect and Sproat Lakes and Sproat River, Courtenay and Campbell Rivers, good.

Sea Bass

Off Victoria harbor and from breakwater, good in early morning and after sunset. Light tackle, minnow, white ribbon and halibut skin.

Sea Trout

Sport has been good during last few days at mouths of Qualicum, Puntledge and Oyster Rivers, also in Tugwell and Muir Creeks.

Grilse

Fair in Brentwood Bay.

Salmon

Larger fish now being taken and weighing from sixteen to forty-five pounds. Continued warm weather will increase sport.

Steelhead

West Coast rivers will be ready in a few days.

Fishing Regulations — Licence for season, $10, or $1 per day up to ten days. Daily limit for trout, fifteen; salmon species, ten. No fish under eight inches to be taken from water and under ten inches in Cowichan and Little Qualicum Rivers.

MODERN CAMPS SERVE ISLAND

Inglis' Camp and Rainbow Beach Offer Excellent Accommodation

Saltspring Island, famed as a vacation centre, is served by Summer resorts that hold unique points of appeal. Inglis' Camp, situated at Vesuvius Bay, is a fully modern auto camp with a mile and a half of waterfront. The bathing is exceptionally fine while the accommodation offered consists of comfortable furnished cottages and cabins. Boats and fishing gear may be obtained and the visitor is assured of as splendid sport as he can get anywhere.

Rainbow Beach Camp, at Booth Bay, Saltspring Island, lies in the centre of a property of 127 acres in extent, privately owned. Forty acres of this has been set aside and converted into an ideal resort. Here are cottages and camp sites close to the sweeping sandy beach which has made Booth Bay famous. Tennis, boating and warm bathing are at hand, and the camp, while only three miles from Ganges, is absolutely secluded. A tidal creek penetrates one side of the property and the trees insure cool shade at all times. The cottages are arranged in such a manner as to be absolutely private, one from another. A speed boat, a launch and row boats are kept for hire. Delicious, home-cooked meals are served. Sight-seeing trips among the islands can be arranged, or guests can be fetched by launch from Crofton or Maple Bay.

An American motorist who was speeding through a small village famous for its "S" bends, was stopped by the local constable.

"Didn't you see the warning board?" asked the policeman, referring to the usual "Dead Slow" sign placed at the outskirts of the village.

"Sure I did," replied the offender, "but I thought it referred to this little village of yours."

Lost Lives Trying To Save Bicycle

MONTREAL, May 26 (CP).—In an effort to save a bicycle from falling, two youths lost their lives here, last night, when they fell from the Canadian Pacific Railway bridge over the St. Lawrence River between Lachine and Caughnawaga.

CHILDREN STAGE CHARMING SHOW

Foul Bay Youngsters Now in Receipt of Sufficient Funds to Erect Memorial Fountain

Children of Foul Bay community attained their objective Friday night, when the concert that they sponsored at Margaret Jenkins School was received by such a large and appreciative audience as to swell the fund for their memorial fountain to the required amount. The fountain will be erected in Hollywood Park, in honor of the late Dr. Fred Harling and those who risked their lives in the Foul Bay tragedy on January 15. Construction on the memorial will begin immediately.

Aldermen John Worthington and R. T. Williams were present during the evening, and at the close the former highly commended the children for the manner in which they had conducted their campaign for funds.

Those contributing to the delightful programme, which was received with enthusiasm, were: Five-year-old June Gibson, "Mattie" Griffin, Shirlee Anderson, Gladys Harrison, Dorothy Graham and Lauis Russell, dancers; Gordon Hanson, singer; Barbara Groves, impersonator; Stewart Turner, violinist; Nancy Kyle, 'cellist, and the Harmonica Ramblers. Victoria Firemen's Band was in attendance.

How It Started

By JEAN NEWTON

THAT WORD "EASEL"

It seems incomprehensible that our word "easel for the stand on which an artist rests his canvas, should literally mean "donkey." Yet that is how it started.

We have the word from the Dutch ezel, "ass," "donkey." This in turn derives from the Latin asinus, "ass." And the transition in meaning will not seem so strange when we consider that animals have for some time carried burdens figuratively as well as literally, or rather by proxy. Take, for instance, the word "clotheshorse," or "sawhorse," for frames used to support clothes, or a saw. It is in that way that the Dutch borrowed the donkey to support their paintings.

WOULD MODIFY RESTRICTIONS

Radio Committee Urged to Remove Limits to Advertising on Air

OTTAWA, May 26 (CP).—Restrictions presently existing on the advertising content of radio programmes will be considered by the Parliamentary radio committee before filing its report for presentation to the House of Commons. Strong representations have been made, notably by the Canadian Newspaper Radio Association, asking the committee to recommend a loosening of regulations governing the amount of advertising matter allowed in broadcast programmes.

The association finds the advertising regulations are "definitely dangerous to the existence of privately-owned stations, and are therefore inconsistent with the principles of democratic government." While those responsible for making the regulations had in view the welfare of the radio audience, they overlooked the fact that audience is the "most selective in the world," says a brief filed with the committee. The association holds the radio audience is "thoroughly well able to take care of itself."

ANY LIMIT ILLOGICAL

The association regards it as illogical and impractical to impose any limit upon advertising content inasmuch as conditions vary too widely in Canada. Canadian stations, more or less blanketed by United States programmes at given periods, must overtake their revenue during other periods when no United States programmes are being heard. The Radio Commission regulations, due to the restrictions imposed on advertising matter, forbid that practice, however.

The general result is the privately-owned stations can not afford to give the public good programmes, which militates against the employment of good artists and announcers.

PAYS FOR ENTERTAINMENT

"After all," the association says, "it is the advertiser that pays for all the entertainment put on the air by a private station; and to discourage advertising can only result in poor programmes, poor entertainment and a dissatisfied public."

The brief was filed by P. H. Morris, secretary of the association, whose officers and executives are: Charles Thomas, London, president; Howard P. Robinson, Saint John, vice-president; Frank J. Burd, Vancouver; O. L. Spencer, Calgary; Victor Sifton, Regina; A. W. Robb, Halifax; J. D. MacKenna, Saint John; T. F. Drummie, Saint John, and G. M. Bell, Calgary, executive.

YOU'LL LIKE ITS DELICIOUS flavor

EXCURSION • CRUISE
Around Saltspring Island

WEDNESDAY, MAY 30
COMBINATION LAND AND WATER TRIP

Special coaches leave Vancouver Island Coach Lines Depot at 9 a.m. for one-hour drive along the Saanich Peninsula, connecting with FERRY CY PECK at Swartz Bay. Cruise will be made through the GULF ISLANDS to Burrogne Bay, where a two-hour stop will be made. Cruise will be continued around Saltspring Island through Houston Passage and Captain's Pass, with half-hour stay at Beaver Point.

Cars may be left at Swartz Bay until return in the evening. Meals may be obtained at stopping points or passengers can provide their own. Picnic beaches, bathing, hiking, etc. Ferry leaves Swartz Bay at 10 a.m.

RETURN FARES:

	Ferry Only	Bus and Ferry
Adults	75¢	$1.75
Children	50¢	$1.00

SALTSPRING ISLAND SERVICE

FERRY Ms. CY PECK

WEEKDAYS EXCEPT WEDNESDAY

Leave Fulford Harbor	8:00 a.m.	4:00 p.m.
Leave Swartz Bay	9:30 a.m.	5:00 p.m.

Subject to Change Without Notice

WEDNESDAY SERVICE

Leave Fulford Harbor	8:00 a.m.
Leave Swartz Bay	7:00 p.m.

SUNDAY SERVICE

Leave Fulford Harbor	6:00 a.m.	10:30 a.m.	4:00 p.m.	7:00 p.m.
Leave Swartz Bay	9:30 a.m.	11:30 a.m.	5:00 p.m.	8:00 p.m.

SPECIAL SERVICE—JUNE 4 ONLY
Sheep Breeders' Show, Ganges

Leave Fulford Harbor	7:45 a.m.	9:45 a.m.	11:45 a.m.	4 p.m.	7 p.m.
Leave Swartz Bay	8:45 a.m.	10:45 a.m.	12:45 p.m.	5 p.m.	8 p.m.

TARIFF

Passengers	25c
Automobiles (according to weight), 75c to	$1.50
Trucks (according to size), $1.25 to	$2.00
Motorcycles	50c

Gulf Islands Ferry Co. Ltd.
FOR FURTHER INFORMATION PHONE E 1177-E 1178

MARINE, RAIL and AIR

MAIN CAUSE OF DISPUTE

Longshore Union Demands Control of Employment—Employers Say "No"

The following official statement on the longshore strike was issued during the past week by the San Fransisco Waterfront Employers' Union:

"Acting on behalf of the shipping interests of San Francisco, a citizens' committee met in conference several times during the week of May 13-19 with Edward F. McGrady, Assistant Secretary of Labor, and with members of the fact-finding commission appointed by President Roosevelt when the longshore strike threatened at the end of March. The position of the shipping interests, in essence a reaffirmance of their willingness to deal with the longshoremen on the basis of the agreement entered into with them on April 3, was submitted.

"The citizens' committee were met with a new set of demands, submitted through the assistant secretary. Finally, at the suggestion of the assistant secretary, representatives from other Pacific Coast ports were urged to come to San Francisco and, last Saturday afternoon, representatives of the shipping interests from Seattle, Portland, Los Angeles and San Francisco met the Pacific Coast representatives of the I.L.A., Assistant Secretary of Labor McGrady presiding.

BASIC DEMANDS

"At that meeting the I.L.A. presented two demands, both of which, they stated, were basic and fundamental:

"First—That there must be a closed union shop agreement under which no one but members of the I.L.A. shall be employed. Second—That all men must be hired at hiring halls exclusively controlled by the I.L.A.

"The representatives of the shipping interests in Seattle, Portland, San Francisco and Los Angeles met on the following Sunday and reaffirmed their position:

"First—They recognize the right of the employees to organize and bargain collectively through representatives of their own choosing, and they agree to meet with such representatives for the purpose of collective bargaining.

"Second—There shall be no discrimination against any man by reason of his affiliation with organized union labor, and the employers are willing to agree to such procedure as will guarantee this.

ARBITRATION QUESTION

"Third—They are willing to submit to arbitration on the facts, all questions of hours and basic wages.

"The employers are unanimous in their decision that the two fundamental demands of the I.L.A. for the closed union shop under which no one but their members shall be employed, and for union control of the hiring halls, cannot be acceded to.

"The foregoing reply of the employers to the demands of the men was presented to a committee of employers from the ports of Seattle, Portland, Los Angeles and San Francisco, Monday morning.

LONDON (CP). — "There is no press in the world which compares with our press in this country," said Lord Londonderry, Secretary for Air, at a Parliamantary Press Gallery dinner, and he added: "We find the press men fair and helpful, sparing in their criticism, and generous in their praise."

JASPER NATIONAL PARK

Canada's Largest Unspoiled Natural Playground Bids you Welcome to do as You Please.

- Golf over a championship course . . . fish for fighting speckled trout in glacier-mirrored waters . . . camera-hunt in green Alplands . . . Ride, climb, hike!
- Jasper Park Lodge makes hospitality a creed. It is inexpensive to reach—on the route of the famous Triangle Tour—and is a feature of a fascinating rail-and-water journey.

STAY AT JASPER PARK LODGE
Special rates for two or more days.

TRIANGLE TOUR $40.40
From Victoria (meals and berth on steamer included) . . . 1900 miles of travel.

CANADIAN NATIONAL

For Information, Call or Write:
CHAS. F. EARLE, D.P.A.
911 Government Street Phone Empire 7127
V-23X-34

CHALLENGED HUGE LINER

Sailing Craft's Crew Are Cheered by Passengers on Ss. Mauretania

An interesting story was told by Captain Tamm, of the four-masted bark Abraham Rydberg, which arrived at Falmouth recently, being the first vessel to complete the race of the windjammers from Australia to Britain. She took 108 days to make the passage.

Two days before she reached port the bark, which had every sail set, was suddenly overtaken by a gale, and she scudded along faster than the ordinary tramp ship. The liner Mauretania hove in sight, and the liner's captain altered her course in order to give his passengers a good view of the sailing vessel. The passengers cheered the bark's crew, who returned the greetings, and ensigns were dipped. By this time the weather had moderated, and Captain Tamm decided to test the sailing qualities of his ship against the great liner. He set his main topgallant sails, and for a while the bark did very well, but gradually the liner won.

The Abraham Rydberg narrowly missed a similar fate to that which resulted in the loss of the windjammer Melbourne last year. Just after midnight a day or two before she made port, the Rydberg was sailing close-hauled when a tug with a craft in tow was observed making towards her. Danger signal lights were burned, but the tug apparently did not see them and all hands were called on deck to wear ship. The task was accomplished, but not before only 200 yards separated the vessels.

The Rydberg carried a crew of fifty-two hands all told. This number includes forty cadets. There are five officers, a cook, steward, cabin boy, two carpenters and two boatswains. The best day's run on the voyage was 242 miles off the South African coast.

Herring in Vast Numbers Come to West Coast Bays

Herring runs in at least some Vancouver Island waters in recent weeks have been the largest in twenty years, according to reports made to the Dominion Department of Fisheries by some of its British Columbia officers, with spawn so abundant that it covered the beaches. That has meant plenty of fish for the fishermen, and it promises big runs in future seasons when herring from this year's spawning have come to maturity.

At Winter Harbor, in the Quatsino Sound area, several weeks ago the waters were reported to be "literally crammed with spawning herring and the beaches were covered with spawn." Much the same condition was to be seen at such places as Uclueiet on Barkley Sound. Some of the fishermen reported that the Barkley Sound run was not the largest seen in twenty years, but the largest they had observed in all their experience, while Quatsino Sound men described the run in their territory as one of the biggest in years.

British Hope Under Sail

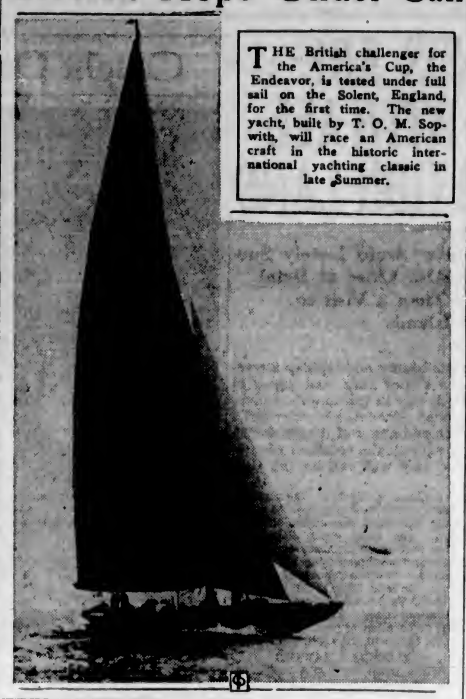

THE British challenger for the America's Cup, the Endeavor, is tested under full sail on the Solent, England, for the first time. The new yacht, built by T. O. M. Sopwith, will race an American craft in the historic international yachting classic in late Summer.

Ocean and Coastwise Movements

Weather Report

ESTEVAN — Clear; northwest, strong; 29.98; 58; rough.
PACHENA—Clear; north, fresh; 29.98; 58; choppy.
CARMANAH — Clear; northwest, light; 29.99; smooth.
CAPE BEALE—Clear; northwest, fresh; 30.04; choppy.
SWIFTSURE—Clear; northwest, fresh; 30.02; 57; choppy.

Wireless Report

(Estevan, 8 p.m., unless otherwise stated)
PRINCESS MAQUINNA—At Nootka, 5 p.m., southbound.
TUG CREOLE—Towing schooner Lamerced bound 300 miles out; 89 miles off Tatoosh at 6 p.m.

Shipping Calendar

TO ARRIVE

PRESIDENT McKINLEY — Philippines, China and Japan, May 29.
MODAVIA—United Kingdom, May 31.
RUTH ALEXANDER — California, May 31.

Gulf Island Mail

GANGES, GALIANO, MAYNE, PENDER ISLAND, FORT WASHINGTON, SALTSPRING ISLAND

Mails close Sunday, Wednesday, Friday, 11:15 p.m.; Tuesday, 10:00 a.m.
Mails due Monday, 7:15 p.m.; Sunday, Wednesday, Friday, 7:15 a.m.

BEAVER POINT, FULFORD HARBOR

Mails close Tuesday, 10:00 a.m.; Wednesday, Friday, 11:15 p.m.
Mails due Sunday, Wednesday, Friday, 7:15 a.m.

SATURNA

Mails close Sunday Wednesday, 11:15 p.m.
Mails due Monday, 7:15 p.m.; Friday, 7:15 a.m.

SOUTH PENDER

Mails close Sunday, Wednesday, 11:15 p.m.
Mails due Monday, 7:15 p.m.; Friday, 7:15 a.m.

MUSGRAVE

Mails close Tuesday, 10 a.m.; Friday, 11:15 p.m.
Mails due Sunday, Wednesday, 7:15 a.m

NORTH GALIANO

Mails close Sunday, 11:15 p.m.
Mails due Monday, 7:15 p.m.

West Coast Mails

Mails close 10 p.m., 1st, 11th and 21st of each month for Ahousat, Bamfield, Coeposes, Clayoquot, Clo-oose, Ecoole, Esteyan Point, Kakawis, Kildonan, Kyuquot, Nootka, Port Alberni, Port Renfrew, Queen's Cove, Tofino, Uclulet. Due 1:15 p.m., 8th, 18th and 28th of each month ex. Ecoole.

Mails close 10 p.m., 21st each month, and 8 a.m., 22nd of each month, for Centre Island. Due 1:15 p.m., 28th of each month.

Mails close 8 a.m., 2nd, 12th and 22nd each month, except Sundays, for Clayoquot, Estevan Point, Kakawis, Kyuquot and Tofino.

Mails close 8 a.m., 8th, 18th and 28th of each month, except Sundays, for Cloose and Port Renfrew.

Mails close 8 a.m., Thursday and Saturday for Bamfield, Ecoole, Kildonan, San Mateo, Sechart and Uclulet. Due 5 p.m., Tuesday and Saturday.

Mails close 11:15 p.m., Monday, and 1:30 p.m., Fridays, for Holberg, Port Alice and Quatsino. Due 7 a.m., Tuesday and Friday.

Mails close 10 p.m., 1st of each month, Carmanah. Due 1:15 p.m. on the 8th, and 8 a.m., 2nd of each month, for Victoria on the 1st, 11th and 21st of each month at 11 p.m.

SWARTZ BAY-FULFORD HARBOR—Cy Peck leaves Swartz Bay daily except Wednesday at 9:30 a.m. and 5 p.m.; Cy Peck leaves Fulford Harbor daily except Wednesday at 8 a.m. and 4 p.m.

VICTORIA - GULF ISLANDS — Princess Mary leaves Victoria every Tuesday for James Island, Piers Island, Port Washington, Ganges Harbor, Mayne Island, Galiano Island and Vancouver at 10:30 a.m.

VANCOUVER-ALASKA — Princess Norah will leave Vancouver for Skagway via ports February 2 and 23, March 9 and 23, and April 6 and 20, at 8 p.m.

SIDNEY-ANACORTES — Quilcena will leave Sidney each day at 10 a.m. and at 6:15 p.m.

British Mails

SS. BREMEN (via New York)—Mails close 1:30 p.m., May 21.
SS. MONTCALM—Mails close 1:30 p.m., May 22.
SS. BERENGARIA (via New York)—Mails close 1:30 p.m. May 25.
SS. DUCHESS OF RICHMOND—Mails close 1:30 p.m., May 27.
SS. EMPRESS OF AUSTRALIA—Mails close 1:30 p.m., May 27.
Mail intended for transmission via New York must be so marked. When sent by air over United States lines, mail be posted two days later than the dates indicated.

WEST INDIES GENERALLY

Mails close 1:30 p.m., May 22.

JAMAICA

Mails close 1:30 p.m. May 25 and 27.

Northern Points

PRINCE RUPERT AND POINTS WEST OF QUICK STATION

Mails close Monday, Tuesday, Thursday, Friday and via C.P.R. Seaway steamers, 1:30 p.m.; Monday, Thursday, Saturday, 11:15 p.m., via Kamloops and Jasper.
Mails due Sunday, Tuesday, Wednesday, Friday, 7:15 a.m.

POINTS EAST OF QUICK STATION

Mails close Monday, Thursday, Saturday, 11:15 p.m.
Mails due Tuesday, Thursday, Saturday, 3:45 p.m.

STEWART AND PREMIER

Mails close Monday, Friday, 1:30 p.m.
Mails due Sunday, Friday, 7:15 a.m.

ANYOX

Mails close Monday, Friday, 1:30 p.m.
Mails due Sunday, Friday, 7:15 a.m.

SWANSON BAY

Mails close Tuesday, 1:30 p.m.
Mails due Monday, 3:15 p.m.

OCEAN FALLS

Mails close Monday, Wednesday, 1:30 p.m.
Mails due Sunday, 7:15 a.m.

Transpacific Mails

MAY, 1934
CHINA AND JAPAN

PRESIDENT GRANT—Mails close 4 p.m., May 28. Due at Yokohama, June 8; Shanghai, June 12; Hongkong, June 15.
EMPRESS OF CANADA—Mails close 4 p.m., June 2. Due at Yokohama, June 16; Shanghai, June 19; Hongkong, June 22.

AUSTRALIA AND NEW ZEALAND

AORANGI—Mails close 4 p.m., May 29. Due at Auckland, June 11; Sydney, June 16.
MONTEREY (via San Francisco)—Mails close 11:15 p.m., May 26. Due at Auckland, June 15; Sydney, June 18.

Yukon and Atlin Mails

Mails close 1:30 p.m., April 30, and May 2, 12, 22 and 31.
Mails close 4 p.m., April 23 and 30, May 7, 14 and 28, and June 4.

Honolulu Mails

Mails close 11:15 p.m., May 5, 14, 15, 16, 20, 26 and 29; June 3 and 5.
MS. AORANGI—Mails close 4 p.m., May 28.
SS. EMPRESS OF CANADA—Mails close 4 p.m., June 2.

Queen Charlotte Mails

Mails close 11:15 p.m., April 8 and 19, and May 3, 17 and 31, and 1:30 p.m., April 12 and 25, and May 8 and 22.

Coasting Craft

VICTORIA-VANCOUVER — Ss. Princess Alice or Ss. Princess Kathleen will leave Victoria at 3:15 p.m. daily for Vancouver, and at 4:30 p.m. daily for Seattle. Ss. Princess Alice or Ss. Princess Kathleen will leave Vancouver daily for Victoria at 10:30 a.m., arriving at Victoria at 2:30 p.m. Princess Elizabeth or Princess Joan arrives Victoria daily at 7 a.m.; leaves Victoria daily at midnight for Vancouver.

VICTORIA-SEATTLE—Ss. Princess Alice or Ss. Princess Kathleen arrives Victoria daily from Seattle at 1:30 p.m. Princess Alice or Princess Kathleen leaves Victoria daily for Seattle at 4:30 p.m. Ss. Iroquois arrives Victoria daily at 8:30 a.m.;

NANAIMO-VANCOUVER — Ss. Princess Elaine will leave Nanaimo daily, except Sunday, at 7 a.m. and 3:15 p.m.; leaves Vancouver daily, except Sunday, for Nanaimo at 10 a.m. and 8:45 p.m. Princess Elaine makes extra sailing from Nanaimo, Saturdays only, at 9:15 p.m. On Sundays only, Princess Elaine leaves Nanaimo at 5:45 p.m., and leaves Vancouver at 10 a.m. and 9:45 p.m.

VANCOUVER-NORTHERN BRITISH COLUMBIA — Ss. Princess Adelaida leaves Vancouver every Wednesday, at 8 p.m., for Prince Rupert. Ss. Prince George or Ss. Prince Rupert leaves Vancouver every Monday night, at 9 o'clock, for Northern British Columbia points. Ss. Catala leaves Vancouver every Friday evening, at 8 o'clock, for Stewart. Ss. Cardena leaves Vancouver every Tuesday, for Prince Rupert, at 8 p.m.

VANCOUVER-QUEEN CHARLOTTE ISLANDS—Princess John will leave Vancouver at 4 o'clock, in the afternoon, every second Friday.

CALIFORNIA SERVICE—Ss. Emma Alexander, Ruth Alexander or Dorothy Alexander will leave Victoria every Wednesday and Saturday at midnight for California ports; the Ss. Emma Alexander, Ruth Alexander or Dorothy Alexander will arrive at Victoria from California ports every Monday and Thursday evening, being due at 10 o'clock.

WEST COAST—Princess Maquinna leaves

EXCURSIONS TO SEVERAL PARTS

Coach Lines Offer Choice of Three Resorts—McKinley Due Inbound

Motor car excursions for today by Vancouver Island Coach Lines include Sooke and Whiffen Spit, Shawnigan Lake and Qualicum Beach, where the Upper Island golf championship is being contested. Any choice of these outings will repay the exoursionist.

For Wednesday next, the combined land and water trip of Vancouver Island Coach Lines and the Gulf Islands Ferry Company will be around Saltspring Island. The cruise on the motorship Cy Peck will be made through the Gulf Islands to Burgoyne Bay, where a two-hour stop will be made. The excursion will then be continued around the island through Houston Passage and Captain's Pass, with a half-hour stay at Beaver Point.

Inbound from the Philippine Islands via China and Japan ports, the American Mail Line Ss. President McKinley is due here on Tuesday morning. Just what time the liner will dock was not known at the local office yesterday afternoon, Mr. Pelling, acting agent, stating that no advices had been received from the ship. The liner has passengers, mails and cargo for the port, the latter amounting to 450 tons of general merchandise.

To confer with A. C. Stickley, local agent of the Black Ball Ferries, C. V. Lefarge was a visitor to Victoria yesterday. Mr. Lefarge came here via Sidney, arriving there from Anacortes aboard the ferry steamer Quilcene.

Rainbow Sea Cadets

Orders by Lieutenant-Commander P. W. Tribe.

Parades for week ending June 2: Tuesday, May 29, 7:10 to 8:05, No. 1 class, sailmaking; No. 2 class, splicing; No. 3 class, rule of the road; No. 4 class, range; No. 6 class, international code; No. 8 class, anchors and cables; No. 9 class, lead lines; 8:15 to 9:00, No. 1 class, sailmaking; No. 2 and No. 6 classes, splicing; No. 3 class, range; No. 4 class, bends and hitches; No. 7 class, first aid; No. 8 class, anchors and cables; No. 9 class, lead lines; No. 10 class, rifle drill. Friday, June 1, 7:30 to 8:05, No. 1 class, splicing; No. 2 class, sailmaking; No. 4 class, range; No. 6 class, international code; No. 8 class, anchors and cables; No. 9 class, lead lines; gig crew and No. 3 class, hoisting; 8:15 to 9:00, No. 1 class, sailmaking; Nos. 2 and 3 classes, rules of the road; No. 4 class, bends and hitches; No. 5 class, semaphore; No. 6 class, international code; No. 8 class, anchors and cables; No. 9 class, range.

Strength Decrease — Cadet A. Pickles is struck off strength, having left the corps at his own request.

Appointments — Allan Henry is appointed acting warrant officer, with effect May 25.

Duties for the Week—Duty division, White Division; duty chief petty officer, P.O. Longfield; duty petty officer, P.O. Hughs; duty quartermaster, L.S. Duncan; duty orderly for Tuesday, Cadet Temple; duty orderly for Friday, Cadet Acreman; duty bugler, Bugler Wilson.

A. CRANE, W.O.,
Sea Cadet Corps.

TRAVEL CUNARD

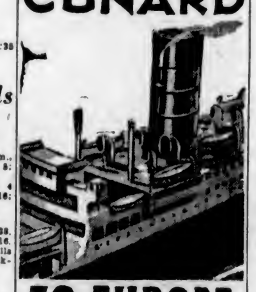

TO EUROPE

Sailing Fridays from Montreal and Quebec to England, Ireland, Scotland and France
In conjunction with
ANCHOR-DONALDSON LINE
Splendid Accommodation Famous Service
LOW OCEAN RATES

	One Way	Round Trip
Cabin *from*	$122.	$226.
Tourist *from*	104.	188.
Third (*to Great Britain*)	82.	144.50

Express Service from New York. Other regular Cunard and Anchor Line Services from New York and Boston.
First Class Fares: *from* $147. one way
Apply to your local steamship agent or Cunard Line
517 Granville St., Vancouver B.C.
SAIL CUNARD ANCHOR-DONALDSON

Jamaican Resort To Be Operated As Dude Resort

VANCOUVER, May 26. — The "dude ranch" has invaded Jamaica. This is shown by information reaching G. A. McNicholl, general passenger agent of the Canadian National Railways and Steamships, announcing the opening to guests of Good Hope, a 4,000-acre cattle and cocoanut estate at Falmouth, Jamaica, where treasure vaults of the buccaneers of the Spanish Main are still standing for the edification of tourist visitors.

Good Hope Plantation is completely modernized with electricity, refrigeration and rooms with private baths. Guests may fish for tarpon, snapper, mullet and jack fish; they may hunt bear, wild cattle and wild goats on the estate, or they may ride horseback or have their choice of salt-water or fresh-water bathing.

The plantation is about 100 miles from Kingston, Jamaica, a port of call for the Canadian National Steamships West Indies Service, and its management adds to the attractions "planters" punch cocktails before luncheon and dinner, and liqueurs after dinner; also laundry, all "on the house," or included in the flat rate.

WANT SECURITY FOR THEIR JOBS

OTTAWA, May 26 (CP).—Return to the scope of the Civil Service Act of some 13,000 employees now under the patronage system is urged by the Amalgamated Civil Servants of Canada in a brief filed with the special committee of the House of Commons on civil service matters.

The recommendations urge that the income tax branch of the Department of National Revenue be returned to the authority of the Civil Service Commission, and "progressively all other branches of the service now exempt."

The 13,000 employees mentioned include the staffs of the Royal Canadian Mounted Police, the chief electoral officer, the soldier settlement board, national revenue appraisers, legation staffs, the farm loan board and the postmasters in small postoffices.

Low Fares TO THE Old Country

Travel East on the OLYMPIAN over the Electrified Route AT NO EXTRA COST.

Ask ERIC MARSHALL Agent
902 Gov't St. (Next P.O.)
PHONE G 7041

CHICAGO MILWAUKEE ST. PAUL PACIFIC

OUTLOOK FOR TRUCE BRIGHT

Japanese Liner Delays Departure on Chance of Unloading Cargo

VANCOUVER, May 26 (CP).—Sailing of the Japanese liner Heian Maru from Vancouver for Japan was postponed twenty-four hours today, on the chance the vessel might still be able to land the Seattle cargo she is carrying, instead of taking it back with her to Japan. The ship will remain here until noon tomorrow.

Hope that the freight might still be put ashore here was based on the brighter outlook for a truce in the United States longshore strike and on the chance some arrangement might still be made with Vancouver longshoremen to discharge the cargo, amounting to 800 tons.

The vessel arrived on this coast from Japan on May 14. As diverted American cargo, the Waterfront Workers' Association here refused to permit unloading.

No outward cargo was loaded at Seattle by the Heian Maru this voyage, but she has 4,500 tons of British Columbia freight aboard. Sixty passengers are listed.

"Ah, Donald," said the minister, "I hear they've gone dry in your brother's village."

"Dry?" remarked Donald. "Dry? Why, man, they're parched. I've just received a letter frae Sandy, and believe me, the stamp was stuck on wi' a pin."

TO BRITAIN AND THE CONTINENT

From MONTREAL

June 1..Duchess of Richmond to Glasgow, Belfast and Liverpool.
June 8..Duchess of Atholl to Glasgow, Belfast and Liverpool.
June 9.....Montclare to Havre and Southampton.
June 15..Duchess of Bedford to Glasgow, Belfast and Liverpool.

From QUEBEC

June 2..Empress of Australia to Cherbourg and Southampton.
June 16..Empress of Britain to Cherbourg and Southampton.

to HAWAII · JAPAN CHINA · PHILIPPINES

FROM VICTORIA AND VANCOUVER

June 2.....Empress of Canada
June 12.....Empress of Russia
June 30.....Empress of Japan
July 14.....Empress of Asia

CANADIAN AUSTRALASIAN LINE
AUSTRALIA NEW ZEALAND
VIA HONOLULU AND SUVA

From VICTORIA AND VANCOUVER

June 20 .....Niagara
July 18 .....Aorangi
Aug 15 .....Niagara
Sept. 12 .....Aorangi

For Further Information Apply Your Local Agent, or
L. D. CHETHAM, District Passenger Agent, 1102 Government St., Victoria, B.C.
Or Write
J. J. FORSTER
Steamship General Passenger Agent, C.P.R. Station, Vancouver, B.C.

THE WORLD'S GREATEST TRAVEL SYSTEM
CANADIAN PACIFIC

MOTOR COACH EXCURSIONS

SUNDAY MAY 27

SHAWNIGAN LAKE
- - Via the Cut-Off Road Along the Lake Shore.

Leave Victoria - - - - - 10:00 A.M.
Leave Shawnigan - - - - 6:00 P.M.
RETURN FARE 75c
(Children, 50¢)

SOOKE and WHIFFEN SPIT

Woodside Farm—The Bluff—Belvedere Hotel—"Ty Collwyn" . . . All these resorts may be reached by the special coach, which runs along the Sooke Highway to Whiffen Spit.

Leave Victoria - - - - - 10:00 A.M.
Leave Whiffen Spit - - - 6:00 P.M.
RETURN FARE 75c
(Children, 50¢)

Upper-Island Golf Championship at QUALICUM BEACH

FINALS ON MAY 26 AND 27, SATURDAY AND SUNDAY
WEEK-END RETURN FARES $5.35

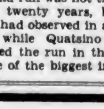

Good Leaving Victoria After Noon, Friday, May 25
Leaving Qualicum Any Time Before Monday Midnight, May 28

VANCOUVER ISLAND COACH LINES, LTD.
E 1177 BROUGHTON STREET AT BROAD E 1178

CHICAGO MILWAUKEE ST. PAUL PACIFIC

LOW FARES EAST

IN EFFECT NOW!
Round Trip from Victoria

	Coaches	*Tourist	*Standard
St. Paul	$48.00	$57.60	$72.00
Minneapolis	48.00	57.60	72.00
Sioux City	48.00	57.60	72.00
Omaha	50.75	60.35	74.75
Kansas City	51.80	62.15	77.65
Des Moines	51.80	62.15	77.65
Chicago	57.35	68.80	86.00
†Cleveland	72.70	84.15	101.35
†Detroit	69.65	81.10	98.30
†New York	95.75	107.20	124.40
†Philadelphia	94.20	105.65	122.85
†Boston	102.83	114.28	131.48
†Washington, D. C.	92.10	103.55	120.75
St. Louis	54.35	65.20	81.50
†Cincinnati	69.85	80.70	97.00

*Space in sleeping cars extra

† Return limit 45 days; all other return limits October 31. Corresponding reductions to many other Eastern cities. Choice of connecting routes. Liberal stopover privileges.

Exclusive Agents
Dr. Clem Davies
All-Expense European and World's Fair Tours. Folders on application.

Air-Conditioning on the OLYMPIAN

Beginning this summer club-observation and dining cars will be air conditioned. Add this to the pleasure of 656 electrified mountain miles—sootless, cinderless, fumeless.

Full particulars on immigration and customs requirements. Through baggage checked through in bond without examination.
VICTORIA OFFICE, 902 Government St. Phone Garden 7041, Eric Marshall, Agent
Agents for Trans-Atlantic Steamship Lines

The MILWAUKEE ROAD
AMERICA'S LONGEST ELECTRIFIED RAILROAD

GRAY LINE
25c CAB 25c
PHONE GARDEN 4151

FINANCE - COMMERCE - MARKETS

Security Prices Edge Upward at New York Mart

NEW YORK, May 26 (AP).—For the third consecutive session, stocks edged upward today. Dullness was unbroken as the Stock Exchange ended one of its slowest weeks in recent years.

Sugar stocks attracted some buying following announcement of beet sugar quotas for domestic producers, and on expectation insular quotas would be fixed next week under the recent Sugar Bill passed by Congress. American Sugar rose more than 2 points, holding most of its gain to the close, despite a reduction of 1-10 of 1 cent in the price of refined sugar.

Rails, motors and tobacco shares extended their advance a little. Otherwise the market provided no action of note.

Professional trading continued to mark time. The market was too thin to lure in-and-out traders. Transfers on the Stock Exchange during the two-hour session totaled 279,300 shares, not much larger than the turnover a week ago.

Aside from American Sugar, the sugar group was featured by gains of fractions to 2 points in American Beet Sugar, preferred; Great Western Sugar, Cuban-American Sugar and South Puerto Rico Sugar.

American Telephone, United States Steel, American Can, Montgomery Ward, Sears Roebuck and Standard Oil of New Jersey closed only fractionally higher after gains had been pared somewhat in late trading.

Santa Fe, Pennsylvania and Northern Pacific added fractions to their previous creeping advance. Electric Auto-Lite and other motor and accessory shares held up well against the strike news f om Toledo.

Decline in motor production from the Spring peak was checked this week, according to Detroit estimates of current output. Mail order and retail sales reports reflected fairly consistent consumer demand for goods of late, despite increases in prices.

The bond market remained in its lethargic condition in the week's closing session. Prices of the better-class bonds held steady, while some second-grade and speculative issues scored gains up to 1 point.

Transfers were slightly larger than on the preceding Saturday, although the total was only $5,142,000, par value.

High-grade railroad bonds were generally firm. Some obligations of Albania & Susquehanna, Baltimore & Ohio, New York Central, Chesapeake & Ohio, Virginia Railway, Great Northern and Illinois Central showed advances of a fraction to more than 1 point.

Texas Corporation, McKesson & Robbins, Columbia Gas & Electric and Consolidated Gas of New York issues also made small gains. There was some irregularity among industrial bonds in general, but small advances were predominant. Utility issues made a good showing.

German obligations scored gains up to 2 points throughout the list with the notable exceptions of the German Government 5 1-2's and 7's, which declined half a point and 1 1-2 points, respectively. Argentine issues rose a fraction to 1 1-2 points.

BONDS

. . . at a discount

BONDS of a number of industrial corporations which have been selling substantially below par by reason of conditions during recent years occupy an interesting position today in view of the marked improvement affecting practically every line of industry.

Interest payments on these bonds have been paid regularly, and the income return at present prices is generous. With continued business recovery, improvement in market quotations for these bonds may be anticipated.

★

We shall be glad to furnish details of such issues upon request

NESBITT, THOMSON
and Company Limited
205 CENTRAL BUILDING, VICTORIA

Branches in all the principal cities of Canada

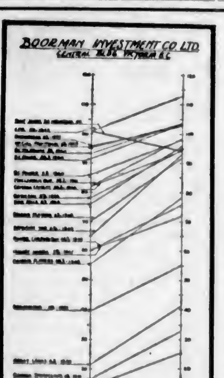

Bonds Up Stocks Down

Daily charts are kept of many Canadian Bonds in order that those entrusting their business to us will be able to follow their investments intelligently and secure for themselves increased assets over a period of time.

The accompanying chart shows a five-months' period and results obtained in many Industrial Bonds.

We Are Recommending Three Sound Securities. Income Large and Appreciation to Be Expected. The issues, like all the others, have received weeks of study and meet the requirements for safety.

Call on Us and We Will Assist You All We Can—you then feeling free to transact business where you will.

Our Government Charts Are Very Helpful in Making Your Choice.

Boorman Investment Co., Ltd.
215 - 217 Central Bldg. E 4551

AUSTRALIA and NEW ZEALAND.
BANK OF NEW SOUTH WALES
(ESTABLISHED 1817)
(With which are amalgamated the Western Australian Bank & The Australian Bank of Commerce Ltd.)
Paid-up Capital . . . £8,780,000
Reserve Fund . . . 6,150,000
Reserve Liability of Proprietors . . . 8,780,000
£23,710,000
Aggregate Assets 30th Sept., 1933 . . . £111,512,000
A. C. DAVIDSON, General Manager.
713 BRANCHES and AGENCIES in the Australian States, New Zealand, Fiji, Papua, Mandated Territory of New Guinea, and London. The Bank transacts every description of Australasian Banking Business. Wool and other Produce Credits arranged.
Head Office: GEORGE STREET, SYDNEY. London Office: 29, THREADNEEDLE STREET, E.C. 2.
Agents: Bank of Montreal; Royal Bank of Canada; Imperial Bank of Canada; Canadian Bank of Commerce.

HEAVY HAULING
WE SPECIALIZE IN HANDLING BOATS, MACHINERY, SAFES, ETC. CALL G 1194
ESTD. **HEANEY'S** 1890

FOREIGN EXCHANGE

NEW YORK, May 26 (AP).—Foreign exchange easy. Quotations in cents.
France — Demand 6.60¼; cables 6.60¼.
Italy—Demand 8.31; cables 8.31.
Demands:
Belgium—23.42.
Germany—39.17.
Holland—6.80.
Norway—26.00.
Sweden—25.27.
Denmark—22.75.
Finland—2.27.
Switzerland—32.93.
Spain—13.69.
Portugal—4.64.
Greece—.95.
Poland—19.97.
Czechoslovakia—4.18.
Jugoslavia—2.29.
Austria—19.00.
*Hungary—29.95.
Rumania—1.02.
*Argentine—33.93.
*Brazil—6.65.
Tokio—30.35.
Shanghai—33.13½.
Hongkong—39.75.
Mexico City (silver peso)—28.00.
Montreal—In New York 100.21¼.
New York—In Montreal 99.72¾.
*Nominal.

STERLING EXCHANGE

NEW YORK, May 26 (AP). — Quotations in dollars. Demand 5.09⅛; cables 5.09⅛; sixty-day bills 5.08.

(Jenks, Gwynne & Co.)
(All Fractions in Eighths.)

	High	Low	Close
ELECTRICAL AND MANUFACTURING			
Allis Chalmers Mfg.	16-6	..	16-6
Elec. Auto Lite	20-7	20-6	20-5
Electric B. & S.	14-6	14-5	14-5
General Electric	19-7	19-3	19-7
Westinghouse El.	34-3	34-3	34-3
MISCELLANEOUS AND MANUFACTURING			
Amn. Can Company	94-7	94-4	94-4
Amn. Ice	7-4	7-3	7-4
Case Threshing	51	..	51
Celanese Corp.	24-2	24	24-2
Congoleum Nairn	36	..	35
Continental Can	75-2	75-1	75-1
Curtiss-Wright	3-5	3-3	3-4
Douglas Aircraft	20-6	20-2	20-5
Dupont de Nemours	85-4	85	85
Gillette	10-5	10-4	10-4
Gold Dust	19-5	..	19-3
Int. Harvester	33	31-3	32
Nor Ama Av.	9	4-7	9
Pullman	30-2	50	30-3
Radio Corp. of Amn.	7-3	..	7-3
Remington-Rand	9-6	9-4	9-3
Simmons Co.	16-4	..	16-4
United Aircraft	21-7	21-5	21-7
RAILS			
Allegheny Corp.	2-7	2-6	2-6
Atchison	56-3	59-1	55-1
Balt. & Ohio	23-6	23-5	23-3
Can. Pacific	15-6	..	15-6
Ches. & Ohio	45-6	45-5	45-4
Chicago & Northw.	9-3	..	9-6
Del. Lack. & West.	23-3	22-7	23-3
Gt. Northern	31-3	31	31-3
Louis. & Nash	53-3	..	53-3
N.Y. Central	32-3	30-1	38-1
Northern Pac.	25-2	25	25-1
Pennsylvania R.R.	30-6	30	25-1
Southern Pac.	23-4	22-3	22-3
Union Pacific	123	..	123
STEEL AND IRON			
Amn. Car & Found	21	..	21
Baldwin Loco	11-1	..	11-1
Bethlehem Steel	33-7	33-5	33-3
Byers (AM) Co.	31-1	..	31-1
U.S. Cast Iron Pipe	22-6	..	22-5
U.S. Steel	41-5	40-6	40-7
AUTOMOBILE AND ACCESSORIES			
Auburn	35-1	34-6	34-6
Chrysler	40-1	39-6	39-7
General Motor	33	32-5	32
Graham Paige	2-6	..	2-6
Hudson	13-6	13-4	13-6
Hupp.	3-5	..	3-5
Nash	17	..	17
Packard	4	..	4
Stewart-Warner	7	..	7
Studebaker	5-1	..	5-1
Timken Roller	30-2	..	30-2
Yellow Truck	4-4	..	4-4
TIRES AND RUBBER			
Goodrich	14	13-6	14
U.S. Rubber	19	..	19
U.S. Rubber pfd.	47	46-5	47
PUBLIC UTILITY			
Amn. Foreign Pow.	8-3	..	8-3
Amn. Tel. & Teleg.	114-6	114-1	114-3
Brook Man.	39-4	..	39-4
Columbia Gas	13	12-7	12-7
Comn. & South.	2-1	..	2-1
Consol Gas. N.Y.	33	32-5	32-5
Elec. Pwr. & Lite	5-7	5-6	5-6
Inter. Tel. & Tel.	13-3	13-2	12-6
North American	17	16-4	16-4
Public Service of N.J.	39	35-3	35-3
South Calif. Edison	16-6	..	16-6
Stone & Webster	3	..	6
United Corp.	5-3	5-1	5-1
FOOD PRODUCTS			
Amn. Sugar	55-6	55	55-6
Armour "A"	6-5	..	6-5
Borden Co.	25-1	24-4	24-7
Coca Cola	123-4	123-3	123-4
Corn Products	66-4	..	66-4
Gen. Foods	31-7	31-4	31-4
Gt. West Sugar	30-3	30-1	30-3
National Biscuit	34	33-5	34
Natl. Dairy Prod.	17-1	17	17
Safeway Stores	48-4	48	48-4
Standard Brands	20	19-7	20
United Fruit	69-4	..	69-4
APPAREL			
Julius Keyser	19	17-5	18
RETAIL TRADE			
S. S. Kresge Co.	19	..	13
Montgomery Ward	35-7	35-1	35-4
Sears Roebuck	43-3	41-7	43-3
Sterling	68-3	68-1	58-6
F. W. Woolworth	49-6	49-4	49-4
TOBACCOS			
Amn. Tobacco "B"	73-5	73	73-3
Lorillard	17-7	17-4	17-6
Reynolds Tob. "B"	44-6	43-7	44-3
MISCELLANEOUS			
Gen. Asphalt	18-3	..	18-3
Johns-Manville	49-1	..	49-1
Loews	31-4	31	31-4
Otis Elevator	15-7	..	15-7
Trans-America	8	..	8
Werner Bros.	8	5-7	5-7
CHEMICAL			
Air Reduction	95-4	..	95-4
Allied Chemical	134-6	133	133
Amn. Comm. Alc.	34-7	34-4	34-4
Columbia Carbon	67	66-6	67
Com. Solvents	23	22-7	23
Freeport Texas	39-7	39-3	39-7
Mathieson Alkali	30	..	30
Nat. Distillers	35-6	35-3	35-6
Texas Gulf Sulphur	35	34	34-6
Union Carbide	40-4	40-5	40-4
U.S. Ind. Alcohol	40-6	..	40-5
OIL AND REFINING			
Atlantic Ref.	25-2	23	25-3
Consol Oil	10-4	10-5	10-4
Cont. Oil	20-1	20	20-1
Phillips Petro	18-6	18-4	18-4
Pure Oil	10-4	..	10-4
Stand. Oil, Cal.	33-1	32-4	32-3
Stand. Oil, N.J.	42-4	42-3	42-4
Socony	15-7	15-5	15-5
Texas Corpn.	24	..	24
Union Oil, Cal.	16-5	..	16-3
MINING AND SMELTING			
Alaska Juneau	19-5	19-3	19-5
Amn. Smelting	40	39-3	39-7
Anaconda Copper	14-5	14-4	14-4
Cerro De Pasco	35	..	35
Dome	38-4	38-2	38-4
Howe Sound	51	50-3	50-6
Int. Nickel	26-3	26	26-3
Kennecott	20-1	19-4	19-4
McIntyre	45	44-4	45
Noranda	43-6	43-3	43-6
Park Utah	4-4	4-3	4-3
Phelps Dodge	16-4	16-3	16-4

London Stocks

LONDON, May 26 (AP).—Closing quotations on stocks and bonds in London follow:

Stocks—Brazilian Traction, $9 1-4; Canadian Pacific Railway, $15 3-8; International Nickel, $25 3-4; British-American Tobacco, £6; Courtaulds, 51s 3d; Distillers, 91s 3d; Hudson's Bay, 28s 6d; Imperial Chemical, 35s 4 1-2d; Imperial Tobacco, 126s 6d; Mining Trust, Ltd., 2s 9d; Rand Mines, £7; Rhodesian-Anglo-American, 16s; Rhokana Corporation, £5 1-2; Crowns, £12 1-4; Springs, £6 1-2; East Geduld, £8 3-4; Rio Tintos, £18 1-2; Vickers, 11s.

Bonds—Canadian 4 per cent Loan, 1953-58, £108 1-4; British 2 1-2 per cent Consols, £78; British 3 1-2 per cent War Loan, £102 1-2; British Funding 4s, 1960-90, £113 1-4.

MINING STOCKS ADVANCE AGAIN

Golds Gain Well at Vancouver Market With B.R.X. in Lead

VANCOUVER, May 26 (CP). —The gold stocks were mostly stronger on today's abbreviated session of the Vancouver Stock Exchange. Bridge River Exploration was the featured issue, gaining 12 at 1.12.

Grange gained 7 at 27; Cariboo Gold was up 5 at 1.71; Vidette advanced 20 at 2.10; Pioneer was 15 higher at 12.75; Reno was up 4 at 89; Kootenay Belle gained 3 at 48; Minto gained 2 at 52, and Premier Gold at 1.26 and Taylor Windfall at 39 were each 1 cent higher.

Bralorne lost 35 to 12.50, and losses of 1 cent were marked against Morning Star at 25, Taylor Bridge at 74, Vanalta at 26 and Grull Wihksne at 25.

British Columbia Nickel advanced 3 to 1.09; Noble Five gained 1-2 at 9 1-2; Big Missouri and Pend Oreille were unchanged and Golconda lost 2 at 41.

Calgary & Edmonton was up 3 at 1.28; Highwood Sarcee lost 1 cent at 25; Dalhousie and Home Oil were unchanged and Royalite was off 25 to 15.00.

MORNING SALES

Oils

Amalgamated—1,000 at .13½.
A.P. Con.—500 at .11.
Commonwealth—100 at .07.
C. & E.—500 at 1.35; 300 at 1.30.
Home—19 at 1.30; 100 at 1.30.
McLeod—100 at .36; 100 at .40.
Wellington—1,000 at .03.
Crow's Nest—1,000 at .09; 300 at .08½; 1,300 at .09.
Dalhousie—50 at .57.
Highwood—3,000 at .39.
Madison—3,000 at .01½.
Merland—500 at .22.
Royalite—9 at 15.75.
United—1,000 at .05.

Mines

Bradien—200 at 3.55.
Bralorne—320 at 12.75; 50 at 13.00.
B.R. Con.—500 at .33; 500 at .33½.
B.R. Ex.—500 at .97; 600 at .99; 1,800 at .99; 4,375 at 1.00; 100 at 1.01; 100 at 1.02; 1,600 at 1.09; 300 at 1.06; 1,600 at 1.09; 1,300 at 1.10; 100 at 1.12; 700 at 1.13; 300 at 1.14.
Cariboo—700 at 1.70; 300 at 1.73; 400 at 1.74; 150 at 1.73.
Reno—500 at .89; 3,300 at .90.
Gold Belt—300 at .40.
Grandview—1,000 at .03¼.
Meridian—2,500 at .19; 1,000 at .15½; 3,000 at .16.
Morning Star—300 at .34; 600 at .26.
Nicole—500 at .50; 500 at .31½; 3,100 at .53.
Premier Gold—400 at 1.27; 1,100 at 1.29.
Taylor Bridge—400 at .73; 1,000 at .76; 500 at .79.
Vanalta—300 at .25; 3,000 at .33; 3,000 at .27; 300 at .28.
Wayside—3,500 at .35½; 400 at .39.
Alexandria—4,000 at .04½; 3,000 at .03.
Bute I.X.L.—1,100 at .17; 1,000 at .13.
B.C. Nickel—550 at 1.07; 1,900 at 1.03; 600 at 1.09.
Big Missouri—1,000 at .39; 300 at .39.
Canadian Rand—3,000 at .19.
Dalhousie—1,000 at .03¼; 500 at .03½.
Dentonia—300 at .73; 3,200 at .74; 500 at .75.
Dunwell—200 at .53.
Fairview—500 at .17.
Gold Mountain—500 at .55; 1,000 at .56.
Golconda—300 at .42.
Granes—1,300 at .24; 800 at .25; 1,000 at .27.
Grull Wihksne—5,000 at .25.
Home—500 at .15.
Independence—3,000 at .03½.
Kootenay Belle—80 at .43; 800 at .47.
Minto—500 at .51; 4,300 at .33; 1,300 at .53.
Native Son—1,000 at .03¾.
Noble Five—1,550 at .09; 2,000 at .09½.
Porter Idaho—1,000 at .09½.
Reward—3,000 at .07¼; 1,300 at .07½.
Salmon—300 at .30.
Silvercrest—1,000 at .03.
Snowflake—10,000 at .01¾.
Standard—100 at .36.
Taylor Windfall—200 at .40.
United Empire—1,000 at .19.
Viking—6,000 at .11½; 4,500 at .13; 3,000 at .12¾; 1,000 at .13½.
Rufus—300 at .01; 3,000 at .01½.
Waverly—500 at .02½; 3,500 at .03.
Wellington—5,000 at .01½.
White Eagle—500 at .31.

Industrials

Brewers & Distillers—100 at 1.55.

GRAIN MARKET WEEKLY REVIEW

WINNIPEG, May 26 (CP).—Mother Nature sat firmly in the driver's seat, today, holding the whip hand over a problem Governments and statisticans have struggled with for four years—adjustment of world wheat supply to demand.

Drought, widespread over two continents during the past week, has exacted toll in the form of reduced crop estimates. The upward price movement, however, has been cautious.

Wheat finished the market week, Friday, with a buoyant tone. Gains ranged from 4 1-2 to 4 5-8 cents with May climbing to 73 1-4, July, 74 1-4 and October, 76 1-8.

Cash wheat and coarse grains followed the wheat upturn with moderate advances. Flax-seed registered net gains of 6 to 6 1-2 cents.

Dominion Bonds

(Burns & Wainwright, Ltd.)

			Bid	Asked
Dom. of Can.	5½%	1934	100.873	101.525
" "	5½%	1937	109.76	110.50
" "	5 %	1937	108.25	109.00
" "	5 %	1942	108.75	109.939
" "	4½%	1940	104.00	103.70
" "	4½%	1944	104.00	105.75
" "	4½%	1940	109.00	106.75
" "	4 %	1935	101.625	102.935
" "	4 %	1952	103.225	103.980
Conv. Loan	4 %	1939	103.25	104.35
" "	4 %	1945	102.379	102.075
" "	4½%	1950	106.375	106.375
" "	4½%	1957	105.379	105.375
" "	4½%	1959	105.420	105.879
" "	4½%	1959	105.73	106.50
C.N.R.	4½%	1951	107.875	106.673
"	4½%	1994	103.25	104.25
"	5 %	1954	112.39	113.00
"	4¾%	1955	110.25	111.26
"	4½%	1956	107.679	108.875
"	4½%	1957	106.623	107.620
"	4½%	1968	106.90	107.50
"	5 %	1969	113.135	113.39
"	5 %	1970	113.75	112.75
Nat. S. Loan	5 %	1939	105.373	108.126
" "	3 %	1941	106.30	106.25

All prices subject to 25c per $100 brokerage either way.

Vancouver Wheat

VANCOUVER, May 23 (CP).—Vancouver cash grain prices:

	Straight	Tough
No. 1 Hard	74⅝	73⅝
No. 1 Northern	71⅝	69⅝
No. 3 Northern	69⅝	64⅛
No. 3 Northern	64⅝	63⅛
No. 4 Northern	64⅛	61⅝
No. 3 Wheat	60⅝	66⅝
No. 3 Wheat	58⅝	52⅝
Feed	49⅝	47⅝

MONTREAL, May 26 (CP).—The pound dipped on Montreal currency exchanges Saturday. The pound eased 1-4 cent at $5.08 1-8. The American dollar was quoted at 7-32 of 1 per cent discount, and the franc at 6.59 cents.

Leading Stocks at Eastern Exchanges Record Few Changes

MONTREAL, May 26 (CP).—Prices on the Montreal Stock Exchange held irregular today.

Winnipeg Electric preferred dipped a point to a new 1934 low at 9, while Bank of Montreal and Hamilton Bridge were both down a point. Brazilian eased 1-8 to 9 3-8.

Nickel was up 10 cents at 26.35, while McColl-Frontenac, National Breweries and B.C. Packers were up fractions. C.P.R., Montreal Power, Shawinigan Power, Industrial Alcohol and National Steel Car were unchanged.

TORONTO STOCK EXCHANGE

TORONTO, May 26 (CP).—Improved buying and firmer prices marked industrials today on the Toronto Stock Exchange. Distilleries led the way.

Walkers was active and up more than a point to 35. Distillers Seagrams and Industrial Alcohol got up a fraction. Imperial Oil, Petroleum and B.A. firmed.

Nickel added about 5 cents, Ford "A," 1-4 to 21, and C.P.R., 1-8. Brazilian sagged 1-8. Supersilk preferred got up 5 points.

(C. M. Oliver & Co., Ltd.)

	Bid	Asked
Canada Malting	31⅝	33
Burt & Co.	31⅝	32¼
B.A. Oil	14⅛	14⅝
Canada Brewing	3	3¼
Canada Bud	3½	3⅝
Biltmore Hats	9	11
Beath & Sons	3	3½
Bruck Silk Mills	16½	17½
Distillers-Seagram	16⅝	19
Dominion Bridge	33½	34
Hamilton	..	3⅛
Imperial Oil	14⅝	14⅝
Imperial Tobacco	10⅝	10⅝
Intl. Pete	27	27¼
McColl-Frontenac	13¼	13½
Montreal Power	36½	35⅝
National Steel Car	19	19
Power Corpn.	11	13
Shawinigan	22⅝	23¼
Associated Breweries	10	10⅛
B.C. Packers	2⅜	2⅝
B.C. Power "A"	26½	..
B.C. Power "B"	9⅝	..
Bell Telephone	117	113
Blue Ribbon	4½	5
Brazilian Traction	9⅛	9⅜
Brewers & Distillers	1.40	1.50
Canada Cement	7⅝	7⅝
Canada Steamships	3	3⅝
Can. Canners	3⅝	5
Canada Wire & Cable "A"	24⅝	..
Canada Wire & Cable "B"	..	13
Dominion Glass	88	90
Canada Car & Foundry	9	3½
Canada Dredge	23	23½
Canadian Oils	13⅝	14½
Can. General Electric	140	190
Industrial Alcohol "A"	10⅝	11
Con. Industrial Alcohol "B"	10⅛	..
Canadian Pacific	15⅛	13⅝
Cockshutt Plow	7	7⅛
Canadian Bakeries	6⅝	6
Consolidated Smelters	153	163½
Dominion Stores	20¼	20½
Ford "A"	20⅝	21
General Steel Wares	4½	4⅝
Gypsum	6	3½
Intl. Nickel	23.25	23.30
Intl. Utilities "A"	3½	4
Lake of the Woods	10½	..
Loblaw "A"	16⅝	18⅝
Loblaw "B"	13⅝	16⅝
Massey-Harris	9	9⅛
Ogilvie Mills	..	200
Page Hersey	67½	..
Quebec Power	17¼	..
Weston	39⅝	33¼
Steel of Canada	34½	35¼
Hiram Walker	33	39¼
BANKS		
Dominion Bank	174	177
Imperial Bank	174	179
Bank of Montreal	...	193
Bank of Nova Scotia	...	265
Royal Bank	160	162
Bank of Commerce	153	165
Bank of Toronto	302	304½

TORONTO GOLDS GAIN SLIGHTLY

Base Metals Firm Also While Silver Shares Are Steady

TORONTO, May 26 (CP).—Golds and base metals were up a bit and silver steady, today, among mining shares on the Toronto Stock Exchange. Volume picked up a bit.

Dome, Teck and Hargreaves got up 5 to 25 cents. Lakeshore added 50 cents. Other big golds were unchanged. Noranda got up 70 cents to 43.50.

Eldorado and Premier were unchanged, and White Eagle up 1 cent at 32. Macassa added 6 cents.

Oils were slow and generally unchanged.

(Bate & Co., Ltd.)

	Bid	Asked
Acme	.23	.23½
Ajax	1.05	1.03
Alexandria	.05	.0
Aldermac	.54	.24½
Ashley	.95	1.00
Berry Hollinger	.13¼	.14
Bagamac	.10⅝	.11
Bear Exploration	.33	.35
Big Missouri	.28	.31
Bobjo	.43	.44
Bralorne	12.75	13.00
Brett Trethewey	.06	.05
B.R.X.	.99	.99
C. & E. Corpn.	1.26	1.23
Castle Trethewey	.84	.90
Chemical Research	2.05	3.10
Central Patricia	.60	.63
Coast Copper	3.75	4.40
Dome	38.00	39.40
Eldorado	2.25	3.36
Falconbridge	3.80	3.90
Granada	.55	.60
Gods Lake	1.41	1.44
Hollinger	17.10	17.35
Home Oil	1.27	1.29
Hewey	1.26	1.37
Hudson Bay	13.80	13.00
Kirkland Lake	.50	.53
Lakeshore	50.50	51.00
Lee Gold	.14	.14¼
Little Long Lac	4.60	4.70
Macassa	3.51	3.93
McIntyre	45.00	45.50
Mackenzie Red Lake	1.19	1.20
McVittie Graham	.39	.60
Mining Corpn.	1.65	1.90
Intl. Nickel	29.29	25.30
Noranda	43.50	43.75
Nipissing	3.10	3.30
Parkhill	.51	.93
Paymaster	.37	.39
Pend Oreille	.82	.90
Pioneer	12.80	12.95
Premier	1.20	1.23
Reid Authier	.85	.90
Royalite	19.25	18.00
San Antonio	3.80	3.90
Sherritt-Gordon	1.02	1.04
Siscoe	3.14	3.19
St. Anthony	.46	.47
Sudbury Basin	1.69	1.70
Sylvanite	3.60	3.69
Teck-Hughes	8.10	6.19
Ventures	.89	.89
Waite Ackerman	1.20	1.25
Wayside	.35½	.39
White Eagle	.31	.33
Wright-Hargreaves	8.70	9.73
Glenora	.34	.36
Gabriel	.48	.91
Long Lac Lagoon	.33½	.35½
McLeod Cockshutt	.39	.40
Smelters Gold	.37	.39
Toburn	1.39	1.42

New York Curb

(Jenks, Gwynne & Co.)

		Close
Amn. Aluminum		62½
Amn. Gas Elec.		23⅞
Amn. Cyanamid		15⅝
Amn. Super Power	Bid	3½
Associated Gas Elec.	Bid	0⅝
Brazilian	Bid	9½
Cities Service		3⅝
Elec. Bond		14⅝
Ford	Bid	30
Ford of England	Bid	6⅝
Hiram Walker		35
Gulf Oil		59
Hudson Bay	Bid	12⅝
Humble Oil	Bid	42⅝
Intl. Pete		27
Imperial Oil		15
Newmont		49
Niagara-Hudson Power		3⅝
Standard Oil of Indiana		26½
Stand. Oil of Kentucky		19⅝
United Gas	Bid	3⅝
Pioneer	Bid	12⅝

Canadian Bonds

(Burns & Wainwright, Ltd.)

	Quoted
GOVERNMENT AND MUNICIPAL	
Dom. of Can. Guar. G.T.P. 4%, 1962	104.00
Prov. of Alberta 5%, 1947	103.50
Prov. of B.C. 6%, 1947	101.00
Prov. of Manitoba 3½%, 1946	99.00
City of Montreal 3%, 1943	102.29
Prov. of Ontario 4½%, 1950	106.00
Prov. of Saskatchewan 5%, 1953	100.70
PUBLIC UTILITIES	
B.C. Power Corpn. 5%, 1960	99.00
B.C. Telephone 5%, 1960	104.00
Calgary Power 5%, 1960	97.00
Shawinigan W. & P. 6%, 1937	102.00
Western Power 5%, 1949	102.75
C.P.R. 4½%, 1944	95.00
INDUSTRIALS	
Alberta Pacific Grain 6%, 1945	72.00
B.A. Oil 5%, 1945	104.35
Burns & Co. 5½%, 1950	29.00
Dom. Tar & Chemical 5%, 1950	92.00
Great Lakes Paper 6, 1950	[illegible]
General Steel Wares 6%, 1950	31.00
McColl-Frontenac Oil 6%, 1950	104.00
Simpson's, Ltd., 6%, 1949	89.25

Stocks and Bonds

(A. E. AMES & CO., VICTORIA)

	Bid	Asked
Bell Telephone	117	118
Brazilian T.L. & P.	9¼	9⅜
B.A. Oil	14⅛	14⅝
B.C. Power "A"	22¼	..
B.C. Power "B"	9⅝	..
Canadian Pacific	15⅛	15⅝
Con. Mining & Smelting	..	153½
Ford "A"	21	21⅛
Imperial Oil	14⅝	14⅝
Imperial Tobacco	10⅝	10⅝
Intl. Nickel	25.25	26.30
Intl. Petroleum	27	27⅛
Montreal Power, Com.	36⅛	36⅝
Shawinigan W. & P.	22⅝	23¼
Dome	39.00	..
Lakeshore	50.00	..
Noranda	43.40	..
Pioneer Gold	12.90	..
Sherritt-Gordon	1.02	..
Sudbury Basin	1.70	..
Teck-Hughes	6.10	..
Ventures	.88	..
Wright-Hargreaves	8.60	..
Bank of Montreal	..	193
Royal Bank	160	162

WHEAT PRICES CHANGE LITTLE

Profit Taking Halts Advance in Grain Futures at Winnipeg

WINNIPEG, May 26 (CP).—Hoping for a break in the protracted dry spell that menaces crops in the North American farm belt, wheat holders liquidated accounts on the Winnipeg Grain Exchange today, holding in check any advances that might have accrued from forecasts of continued high temperatures. Closing figures were 1-8 cent higher to unchanged.

Renewed buying in the closing stages helped the market a little and erased a loss of about 7-8 cent. May option ended at 73 3-8, July at 74 3-8, and October at 76 1-4 cents.

Trading reached only moderate proportions. The weather forecast indicated continued warm weather in Saskatchewan and Manitoba, with slightly cooler temperatures in Alberta. Liberal profit taking was encountered on every advance.

Export sales were slim. Liverpool wheat ended 1-2 to 5-8d higher. Chicago followed a similar course to Winnipeg.

Cash grains idled. Export sales of oats were reported. Other coarse grains met profit taking.

WINNIPEG GRAIN
(Jenks, Gwynne & Co.)

	P.C.	Open	High	Low	Close
Wheat—					
May	73⅛	73⅝	74	73⅝	73⅝
July	74⅛	76	79⅛	73½	74⅝
Oct.	74⅛	73	73⅝	75⅝	79⅛
Oats—					
May	35⅝	30	36	35½	39⅝
July	27	27	37¼	39⅝	39⅝
Oct.	37⅛	37⅛	37⅝	37	37⅛
Rye—					
May	46⅝	..	..	..	48⅝
July	49⅝	49⅝	50	49	49⅝
Oct.	31⅝	31⅝	91⅝	50⅝	31⅛
Barley—					
May	39⅝	39	39⅛	36⅞	36⅝
July	40	40⅝	40⅝	40	40
Oct.	42	42⅝	43⅝	41⅝	41⅝
Flax—					
May	180⅝	160	..	..	160⅝
July	160½	160	191¼	159¼	191¼
Oct.	160	159¼	199½	153½	159½

CHICAGO GRAIN
(Jenks, Gwynne & Co.)

	P.C.	Open	High	Low	Close
Wheat—					
May	93⅝	93⅝	94⅝	93⅝	93⅛
July	91⅝	93⅛	92⅝	91⅛	91⅝
Sept.	93⅝	93⅛	93⅝	92⅛	93⅛
Corn—					
May	93⅛	32⅝	93⅛	91⅝	61⅝
July	94⅛	94⅝	94⅝	93⅝	63⅝
Sept.	99⅝	39⅝	59⅝	59⅝	33⅛
Oats—					
May	39⅞	37⅝	37⅛	36⅝	37⅛
July	37⅝	37⅝	36⅛	37½	37⅝
Sept.	37⅝	33⅛	39⅝	37⅝	36⅛
Rye—					
May	97⅝	96⅛	39⅛	97⅝	97⅝
July	59⅝	99½	60	58⅝	99⅝

Foreign Bonds

(Burns & Wainwright, Ltd.)

	New York
Australia 3%, 1937	93.70
Austria 7%, 1943	99.70
Belgium 9%, 1956	100.33
Bogota 3%, 1940	31.00
Denmark 3½%, 1936	90.00
French 7½%, 1941	182.270
German Gov't 7%, 1949	38.50
Japan 3½%, 1954	90.373
Minas Geraes 9½%, 1950	17.28
Norway 9%, 1944	99.79
Queensland 9%, 1947	100.00
Rome 6½%, 1953	80.00
Sweden 3½%, 1954	103.25

Silver Markets

LONDON—Bar silver, quiet, 1-16 lower at 19 1-2d.

AT NEW YORK

NEW YORK, May 26 (AP).—Bar silver, steady, unchanged at 44 3-4c.

A. E. AMES & CO.
LIMITED
Established 1889
INVESTMENT SECURITIES
Montreal New York Toronto Vancouver London, England
301-313 Belmont House VICTORIA Telephone E 4171

Dominion of Canada Bonds
All Issues Bought, Sold, Quoted.
BURNS & WAINWRIGHT, LTD.
415-6-7 Central Bldg. Phones G 8187-8

WE OFFER COMPLETE INVESTMENT SERVICE
BONDS AND STOCKS
DIRECT WIRE COMMUNICATION ALL MARKETS
C. M. OLIVER & CO., LTD.
(Established 1907)
300-10-11 Sayward Bldg. C. S. Henley, Victoria Manager Phone E 4117

J. W. MORRIS & CO.
BROKERS
VANCOUVER Stocks — TORONTO Stocks — NEW YORK Stocks
E 6922 — 36 ARCADE BLDG. Board Room and Ticker Upstairs — 613 VIEW STREET

WE RECOMMEND THE PURCHASE OF
MINTO
AT MARKET
BURLEIGH & CO., LTD.
614 VIEW ST. E 4042, G 7011 VICTORIA, B.C.

DEL-MAR GOLD—Units at $10.00
We Recommend Purchase Immediately. Wire, Phone or Write Your Reservations to
H. E. HUNNINGS & COMPANY, LTD.
Stocks, Bonds, Investments G 7135, G 7136 613 FORT STREET

ATTRACTIVE INVESTMENTS
$1,000 CITY OF VICTORIA 5½% Bond Due July 19, 1936, at 99.00
$1,000 CITY OF VICTORIA 5½% Bond Due January 21, 1944, at 97.00
PEMBERTON & SON, LTD.
WM. MUNRO, Manager, Bond Department
1014 Broad St. or 625 Fort St. G arden 3127

Ask Us About It
Our Statistical Department is at your service to supply specific information on any of your favorite B.C. stocks.
WRITE, WIRE OR PHONE
Miller Court & Co.
(Vancouver) Limited
Members Vancouver Stock Exchange
Seymour 7201 Stock Exchange Bldg. Vancouver, B.C.

Junior golds, which are now producing, appear to be promising buys for a hold at present prices. Let us advise you on some of the more outstanding issues.
BATE & CO., LIMITED
Winch Building G arden 2723 — 640 Fort Street — Victoria, B.C. G arden 7023

Pioneer Gold and B. C. Nickel
At Present Prices Look Attractive
ROBB, ROBERTSON & BIRCH LTD.
HUGH ALLAN, Manager
623 View Street Phone E 9021

RICHSTRIKE
A Popular Unlisted Stock. For Details as to Development and Prices Consult
A. A. MEHAREY & CO.
STOCKS, BONDS AND INVESTMENTS
624 Fort St. B. M. Hunnings, Mgr. Phone E 1187 and E 1188

PRODUCE MARKET

Following is the market letter issued, yesterday, by the Provincial Department of Agriculture:

AT VICTORIA

The fruit and vegetable business in Victoria is good, the volume this week being greater than last, and greater than the corresponding week last year. There is an abundant supply of local strawberries, and the quality has improved over last week. Some very fine specimens are coming in from Gordon Head, selling at $2.25 to $2.50 per crate. Local new potatoes are selling at 4s to 4½c per lb.; Mainland new potatoes, 3c per lb. Old potatoes are easy, selling at $1.15 per cwt. for local and $1.25 per cwt. for Interior. Hothouse tomatoes are selling at $3.40 per crate for No. 1's; $2.85 per crate for No. 2's, and $2.40 per crate for dessert. Some Chinese are reported bootlegging tomatoes at $2.10 per crate. Cucumbers are quoted at $1.10 to $1.40 per crate; head lettuce, $1.20 per crate; carrots, 40c per doz.; beets and turnips, 45c per doz.; green onions, 30c per doz. Okanagan onions are poor. New Zealand onions are selling at $2.75 per cwt. Local asparagus is selling at 17c per lb. for No. 1's and 13c per lb. for No. 2's. Interior asparagus, 20-lb. box, $3. A shipment of Bing cherries from California sold at $5.25 per crate. These arrived in red state and sold very slowly.

AT VANCOUVER

The wholesale fruit and vegetable trade has been affected slightly by the longshoremen's strike in Seattle in that it has some effect on price of any product that comes from there, but fortunately the local produce is coming in pretty well, so that the strike does not affect British Columbia so badly as it might have done. Gooseberries are quoted at 6c per lb.; cherries, 16c per lb. Local strawberries are now taking the place of imported ones and are selling at $1.75 to $2.00 per crate. Cantaloupes are quoted at $4.00 per crate; local cauliflower, $1.00 to $1.25 per crate; local head lettuce, $1.25 per crate; local new potatoes, 4c per lb. Prices for poultry, alive and dressed, remain unchanged; demand and supply good. There is no change in pork and veal prices. Wholesale prices for hay, grain and feed remain unchanged; market very steady. No change in egg prices, though production has fallen off to a great extent. This comes at a time when buyers of eggs for storage are just about supplied, which would account for the steadiness of the market. Importations into Vancouver from May 17 to May 22, inclusive, the following figures being pounds: Washington and California, strawberries, 26,855; carrots, 117,715. Australia, pears, 8,000. California, cherries, 12,301; cantaloupes, 24,950; onions, 1,000; celery, 8,579; cabbages, 262.

AT CALGARY

Weather cloudy and cool; light rain first of week had freshening effect, but a heavy general rain is urgently needed. Daily volume of strawberry receipts showing increase, 1,830 crates having arrived by express first three days of this week. Price has dropped to $2.60 per crate, wholesale, but apparently this agreed price is not holding, as numerous retailers are quoting 10c per hallock.

AT SEATTLE

The strawberry market is weaker, supplies heavy with demand moderate. Local Marshalls are selling at $1.00 to $1.25 per crate. Southwest Washington strawberries are quoted at from 90c to $1.00 per crate. The deal is affected somewhat by the longshoremen's strike. Canners are unable to get sugar unloaded from boats, resulting in freer movement to fresh market. Lettuce market is easier. The top price for dry pack quoted to retailers at $1.00 per crate. First California corn and early apples received, today, the former selling at $2.25 per lug and the latter at $2.00 per box. The asparagus trade is dull, supplies moderate with demand light. Eastern Washington best quality selling at 4c to 5c per lb.; local, 5c to 6c per lb.

Business and Professional Directory, Want Ads

The Daily Colonist

RATES FOR CLASSIFIED OR WANT ADVERTISEMENTS

One and one-half cents a word each insertion; nine cents a word a week, with a minimum of ten words; cash with order. No advertisement accepted for less than twenty-five cents.

Death and Funeral Notices, $1.50, first insertion; $1.00 for each additional insertion. Marriages, Cards of Thanks and In Memoriam Notices, $1.50 per insertion.

Birth Notices, $1.00 per insertion.

Business or Professional Cards of two lines or under, $2.50 per month. Additional space at $1.25 per line per month.

Advertisers who desire may have replies addressed to a box at The Colonist and forwarded to their private address. A charge of ten cents is made for mailing replies. In this case add three words "Box ..., Colonist" to the count for the number of words.

Out-of-town readers of our advertisements ask advertisers to give address as well as phone numbers, as it is not always possible to communicate through the phone.

Any claim for rebate on account of errors or omissions must be made within thirty days from the date of the same, otherwise the claim will not be allowed.

The Colonist will not be responsible for more than one incorrect insertion of any advertisement ordered for more than one issue.

The Colonist service is available every day from 8 a.m. to 10 p.m., excepting Sunday. Just call Empire 4114.

To insure insertion, Classified Ads should reach The Colonist before 10 p.m. on the day previous to publication.

Classified Ads for The Sunday Colonist will be accepted up to 10 p.m. on Saturdays.

CLASSIFICATIONS

Acreage for Rent	83
Acreage for Sale	82
Acreage Wanted	84
Autos for Hire	66
Automobiles	65
Births	1
Bicycles and Motorcycles	40K
Boats and Launches	67
Building Material	40A
Business Directory	33
Business Opportunities	75
Cards of Thanks	4
Church Notices	9
Clothing, Furs, Shoes, Etc	40B
Coming Events	10
Dancing	25
Deaths	2
Dressmaking	28
Educational	23
Farms for Rent	86
Farms for Sale	85
Farms Wanted	87
Flats and Apartments to Rent	53
Flats and Apartments Wanted	54
For Sale—Miscellaneous	40
Furniture	40D
Fuel	40C
Funeral Directors	6
Furnished Houses for Rent	55A
Furnished Rooms for Rent	49A
Furnished Rooms Wanted	50A
Hairdressers and Beauty Specialists	21A
Halls to Rent	38
Hotels	42
Housekeeping Rooms to Rent	51
Housekeeping Rooms Wanted	52
Houses for Sale	78
In Memoriam	5
Lodges and Societies	33
Lost and Found	29
Machinery	64
Market Specials	35
Marriages	3
Miscellaneous	37
Money to Loan	31
Monumental Works	8
Music	24
Musical Instruments	40E
Nursery Stock, Plants, Etc	40H
Nursing and Convalescent Homes	20
Personal	21
Professional Directory	34
Property for Sale	80
Property Wanted	81
Poultry and Livestock	42
Radio	40F
Room and Board	47
Room and Board Wanted	48
Situations Wanted—Female	18
Situations Wanted—Male	17
Stoves, Ranges, Furnaces	40L
Summer Resorts	61
Teachers Wanted	15
Timber	74
To Exchange—Real Estate	76
To Rent—Miscellaneous	38
Unfurnished Houses to Rent	55B
Unfurnished Rooms Wanted	50B
Wanted—Female Help	14
Wanted—Male Help	13
Wanted—Miscellaneous	41
Wanted to Borrow	33
Wanted to Buy—Houses	79
Wanted to Rent—Houses, Unfurnished	57B
Wanted to Rent—Miscellaneous	39
Will Trade	22
Wood	23

1 BIRTHS

STURROCK—To Mr. and Mrs. Edwin G. Sturrock (nee Kerr), Friday, May 25, at St. Joseph's Hospital, a son. Both doing well.

FREDERICKSON—At Kelowna, on May 22, to Mr. and Mrs. C. J. Frederickson (Kathleen Corry), a daughter.

COLLINGS—At Belfield Nursing Home, on May 26, to Mr. and Mrs. H. W. Collings, of Shawnigan Lake, a daughter.

2 DEATHS

LAVER—On May 25, 1934, at Vancouver General Hospital, Dennis Roy Laver, son of Mr. and Mrs. R. G. Laver, of Courtenay, B.C., aged seven years and seven months, and born at Courtenay, B.C.

The remains are reposing at Hayward's B.C. Funeral Chapel, where service will be conducted on Monday, May 28, at 10 a.m., the Rev. Canon Nunns officiating. Interment will be made at Royal Oak Burial Park.

COTTERILL—There passed away, Saturday evening, at the Royal Jubilee Hospital, in her eighty-ninth year, Mary Ann Cotterill, of Sooke, B.C. The late Mrs. Cotterill was born at Stockport, Lancashire, England, and came to this city fifteen years ago. She leaves in sorrow three daughters, Mrs. J. W. Thornber, Sooke, B.C.; Mrs. G. Bradshaw, Edmonton, Alberta, and Mrs. H. Briggs, of Droylesden, Lancashire, England, one brother, William Chorlton, England, and one sister, Mrs. E. Burrows, residing in Toronto, and fifteen grandchildren.

Funeral services will be held Tuesday afternoon, May 29, at 2:30 o'clock, from the parlors of the S. J. Curry & Son Funeral Home. Interment will be made in the Royal Oak Burial Park.

6 FUNERAL DIRECTORS

McCALL BROS.
"The Floral Funeral Home"
Office and Chapel, Cor. Johnson and Vancouver Streets
Phone Garden 2012

S. J. CURRY & SON
Funeral Directors
Cor. Quadra and Broughton Streets
Phone G 5512

THOMSON FUNERAL HOME
Lady Attendant — Personal Attention
1625 Quadra Street
Phone G 2612. Night or Day

SANDS MORTUARY, LTD.
Distinctive Funeral Service in Our New Mortuary at Moderate Cost. Experienced Lady Attendant
Phones E 7511, G 3530 — 1802 Quadra St.

CARTER'S FUNERAL HOME
Dignified Service — Reasonable Charges
1612 Quadra Street — Phone Empire 4624

HAYWARD'S B.C. FUNERAL CO., LTD.
Established 1867
734 Broughton Street, Victoria, B.C.
Phones: Empire 3614, Garden 7678
Garden 7682, Empire 4065

7 FLOWERS

BALLANTYNE BROS., LIMITED
630 Fort Street — Phone G 2421
We Telegraph Flowers

CUT FLOWERS AND DESIGNS

ANY FLORAL DESIGNS at lowest prices. Pollock Bros., Pandora Mkt. E 2452

BROWN'S VICTORIA NURSERIES, 618 View. Design work executed lowest prices. We grow our flowers. G 6612, G 2521

CUSTANCE FLORAL CO., 642 YATES. G 2612. Attractive designs a specialty.

W. JENNINGS & SONS, FLORISTS, 618 Port. Cut flowers, designs. E 6742

A. J. WOODWARD & SONS LTD.
—Established 1892—
Designs — Bouquets — Flowers
Anywhere, Anytime
Store, G 5814 — Night, G 6288

8 MONUMENTAL WORKS

MORTIMER'S STONE WORKS, CORNER Gorge Rd. and Government. E 6431.

8 MONUMENTAL WORKS (Continued)

STEWART MONUMENTAL WORKS LTD. Take No. 9 car to works. 1401 May Street. Phone G 2452.

10 COMING EVENTS

A GOOD ATTENDANCE OF MEMBERS of the Daughters and Sons of England is expected to attend service at St. John's Church, today, May 27, 1934, at 7 p.m. Members will meet outside the church, on Quadra Street.

A DANCE FANTASIA, THURSDAY, JUNE 7, Vancouver Island waltz championship contest. Valuable prizes. Special attractions. Reg. Wood's orchestra. Dancing 9 to 1 a.m. Admission 50c.

ATTEND ALL HAMSTERLEY SATURday night dances. Zala's Orchestra; knock-out novelties. Admission 30c, or with supper, 85c.

BRENTWOOD BADMINTON CLUB—Strawberry dance, New Sports Hall, Brentwood Bay, Wednesday, June 6. Len Acres' orchestra. Dancing 9 to 2. Admission 50c, including refreshments.

COME TO THE WOMEN OF THE MOOSE dance, St. Ann's Hall, Blanshard St., Monday, May 28, 8 to 12. Evelyn Holt's orchestra; 25c. Refreshments.

C.C.F.—REV. ROBERT CONNELL, M.L.A., will address a meeting of the members and friends of the C.C.F. at 724 Fort Street, on Monday, May 28, at 8 p.m.

DANCE OF THE SEASON—A.O.F. HALL, Friday, June 8, 8-1 a.m., 7-piece orchestra, featuring Betti Claire (the dynamic redhead) in her modern fan dance. Admission 35c.

DANCE—KUM, KUM, FOLLOW THE krowd to Forester's Hall, Tuesday, 9 to 12. King Kole and his Melody Men. Admission 15c.

OLD-TIME DANCE, ROYAL OAK HALL, June 1, 9 to 1. Scafe's orchestra; 35c.

PARTNER COURT WHIST, MONDAY, 8:30, 1220 Government. Prizes: Two $2, two $2, two $1; specials.

13 WANTED—MALE HELP

BOYS! WORK ONE HOUR AFTER school. Get free baseballs, mitts, bats, etc. Come to 818 Metchosin Street.

COW MAN, SINGLE, GOOD CLEAN milker, early riser; references. Box 9638, Colonist.

GOOD OPENING FOR COMMERCIAL salesman with car. Commission until worth is proven. Only sincere worker wanted. Apply Box 9617, Colonist.

STRONG BOY OR YOUTH ON DAIRY farm, close in. Good milker preferred. Box 9658, Colonist.

SALESMAN WANTED—GOOD COMMISsion, easy proposition. Box 9821, Colonist.

TELEPHONE SALESMAN WANTED. CANvas and prospects provided. Apply 2, 1005 Government Street.

WANTED—A MARRIED MAN, WITH car, for outside sales work. Permanent position with local department store. Apply Box 9663, Colonist, stating age, experience, address and telephone number.

WANTED — EXPERIENCED AUTOMObile salesmen to sell popular low-priced car. Box 9686, Colonist.

YOUNG MAN, WITH HOSPITAL EXperience, sleep in. State age, reference, phone. Box 9588, Colonist.

$30.00 EXTRA FOR YOUR SPARE time. Full particulars, Box 8613, Colonist.

13A SALESMEN AND AGENTS

AN OPPORTUNITY FOR THREE NEATappearing men for special sales work. Good earnings assured. Transportation furnished and selling assistance given. This campaign will last two months. Exceptional men will be given permanent employment. Sales experience not necessary. Apply to Mr. Macdonald, Jameson's Electric, 1121 Douglas, 9:30 sharp, Monday morning only.

TWO EXPERIENCED SALESMEN. Transportation and earnings guaranteed. Jameson's Electric.

14 WANTED—FEMALE HELP

A GIRL WHO WOULD LIKE TO LEARN hairdressing. An opportunity to get established in steady employment with a national organization. Apply Room 209, 1104 Douglas St. Phone G 0234.

COMPANION HELP, ABOUT TWENTYfive, take charge children during day. Sleep in. Ordinary housework. Box 9689, Colonist.

COOK-GENERAL, SLEEP IN, $10 month. E 6375.

EARN GOOD MONEY COPYING NAMES, addresses for mail order firms. No canvassing. Write for free details. Circle Advertising, 401 Broadway, New York.

FOUR STUDENTS WANTED AT SPECIAL LOW OFFER

GET A TRAINING YOU CAN USE ALL your life. Successful operators trained at the oldest hairdressing school in this city, Victoria Hairdressing College, Woolworth Bldg. Plenty of practical experience that means success to you. Note address: Woolworth Bldg.

$1.75 PERMANENTS $1.75

Hair cut, 15c; marcel, 15c; shampoo, 25c; finger wave (wet) 15c (dry) 25c; facials, manicures, scalp treatments, etc. Room 114, Woolworth Bldg., over 15c Store.

GIRL TO COME TO WORK AT 9:30, do some housework and cook good midday meal, leave around 4 p.m. $10 a month. Small home, Oak Bay, adults. Box 9643, Colonist.

HOUSEKEEPER, SLEEP IN, $18 MONTH. Two adults and child of 4½. Phone E 7286 after 6 p.m.

RELIABLE GIRL FOR HOUSEWORK and care of two children, live in, $18. Box 9596, Colonist.

WANTED—GIRL WITH SOME EXPERIence of light housework and plain cooking. Three days a week. Two in family. Reply Box 9565, Colonist.

WANTED—CHILDREN'S NURSE. GIVE local reference and age. Box 9548, Colonist.

$30.00 EXTRA FOR YOUR SPARE time. Full particulars, Box 8613, Colonist.

VICTORIA HAIRDRESSING SCHOOL
$1.75—PERMANENTS—$1.75
Haircuts, 15c. Finger wave, 15c wet; 25c dry. Marcels, 15c. Shampoo, 25c.
Suite 114, Woolworth Bldg. E 2641

16 AGENTS WANTED

AGENTS — WE ARE INTRODUCING new, fast-selling proposition. Every card player your customer. Local dealers wanted. Allied Sales Co., 269 Sydney, Winnipeg.

MAKE-SELL YOUR OWN GOODS! Formula catalogue free. Kemico, 106 Parkridge, Ill.

STICK-ON-WINDOW SIGN LETTERS 500% Profit. Free samples. METALLIC Co., 435 N. Clark, Chicago.

17 SITUATIONS WANTED—MALE

ACCOUNTANT, EXPERIENCED, DEsires small sets of books to keep, audit or balance, preparing of annual statement. Box 8357, Colonist.

A. J. GREGG — HOUSE WINDOWS cleaned, outside. 6c each. G 5022

BOOKKEEPER WANTS WORK BY THE hour, day or month. Terms moderate. Phone E 4317.

EXPERT TREE WORK—DANGEROUS trees, stumps; special equipment. G 2287

MARRIED MAN, EXPERIENCED FARMer, dairyman, herdsman; wife, good cook, housekeeper; take full charge. Box 9670, Colonist.

REFINED COUPLE: MAN, EXPERIENCED farmer, dairyman; wife, graduate nurse, domesticated; take full charge, farm country home. Box 9666, Colonist.

URGENT! CARPENTERING, KALSOMIning, painting. Low charges. E 4270

WANTED BADLY — WORK, GARDENing, carpenter work, painting. Will do anything at all and do it well, also cheap, in order to keep off relief. Box 9690, Colonist.

WING ON, CHINESE EMPLOYMENT office, 574 Johnson Street

YOUNG COUPLE (FINNISH) DESIRE position. Wife is a clean cook. Man is an all-around, can drive. Willing workers. References. Small wages accepted. Box 9580, Colonist.

17A PAINTERS AND DECORATORS

CUT RATE PRICES ON PAPERHANGing and Painting. G 3471

LOOK — KALSOMINING, PAINTING. Prices below rockbottom. G 4781

PAPERHANGING, PAINTING, KALSOmining, experienced. Phone G 6837

PAINTING AND PAPERHANGING LOW prices. Work guaranteed. E 4312.

17 SITUATIONS WANTED—MALE (Continued)

17C CARPENTERS AND CONTRACTORS

ALTERATIONS, HOUSERAISING, CONcrete work, repairs. O'Regan. G 7662. G 2258.

RELIABLE CARPENTER WANTS WORK, day or contract; repairs. G 8169

E 9648—A-1 WOODWORK, CEMENT-work, brickwork, painting. Lowest prices.

17E GARDENERS

GARDENING, BY HOUR OR DAY; charges reasonable. E 6825

UNEMPLOYED MAN WILL SCYTHE grass, dig, weed gardens, or odd jobs. G 6474 (evenings).

PLUMBING

FOXGORD, THE PLUMBER, IS NOW located at 1609 Gladstone. Phone

18 SITUATIONS WANTED—FEMALE

CURTAINS LAUNDERED AND IRONED by hand, by lady; reasonable. G 2738

DRESSMAKING AND PLAIN SEWING done in your home. Phone G 7469

EXPERIENCED SCANDINAVIAN GIRL wants housework. Sleep in. Phone E 8474, mornings.

GIRL, TWENTY-ONE, NEEDS WORK, experienced; bakery, confectionery store or house. G 1671.

HOUSEKEEPER OR GENERAL HELP, widow, capable and reliable. Good references. Box 9641, Colonist.

LADY REQUIRES POSITION, PRACTIcal nurse, companion, housekeeper to gentlemen, excellent cook, manager, thoroughly experienced. Highly recommended. E 0638.

NURSE INVALIDS OR CHILD'S COMpanion, housekeeper for room, board and small remuneration. Excellent references. Box 9608, Colonist.

RELIABLE WOMAN WANTS HOUSEwork, cooking; day, Hour, 25c. E 2814. Room 23.

20 NURSING AND CONVALESCENT HOME

HOME COMFORTS FOR THE AGED OR chronic invalid. Terms reasonable. 1114 Pandora Avenue.

HEALTH CENTRE PRIVATE HOSPITAL. Royal Oak. Medical, chronic and nervous cases. G 4979.

21 PERSONAL

A CHANGE OF THOUGHT IS PROFITable to all. Why not go to church today and hear the good men preach? Don't worry, we will have a supply of fresh quality food for you, Monday. D.V. Golden Loaf Bakery, 711 Fort Street.

APPETIZING FULL-COURSE MEALS AT the Mayfair Cafe; luncheon, 40c and 50c; dinner, 50c and 60c. Open Sundays. 1011 Broad St., at Fort.

AVOCADOES AND ALL FRESH FRUITS in season. We specialize in fancy baskets of fruit and dainty confections. Lilley's, 1409 Douglas, E 5511.

ALL ABOUT YOURSELF! YOUR PROBlems solved! Typed sketch and reading, 25c. Mme. Mobius, Balmoral Hotel

A PERMANENT BY BERT WAUDE HAIRdressing. Realistic Method exclusively. $5. 709 Fort Street. E 4088.

A TREAT ALWAYS AWAITS YOU AT our store. Cream Puff Bakery, 640 Yates Street.

ARRIVING FRESH DAILY, LOCAL SALmon. Best quality at low prices. Askey's Fish Market, 624 Yates. G 7101.

AUTOMOBILE PAINTING BY EXPERTS. Reasonable prices. Meston's, 1407 Broad.

ADVICE—PSYCHIC READER, DAILY, 2 to 8. Rooms 24, 635 Fort.

BUREAU OF FEMININE HYGIENE—Consultations free; registered nurse. E 1650.

CHARM OF CANADA FOUNDATION garments. Fitting salon, as always, 512 Beverley Hotel, 724 Yates Street. Mrs. Doble, Corsetiere, G 1533.

"CHUT."—THE CHUT CHEF IS OFFERing the public a sweet, fruit chutney at a popular price. Give yourself a real treat. At your grocers.

C. E. MITCHELL, LATE OF McDOWELL & Menn, now with Murphy Electric in charge of Bunsen Renae Burner sales.

CHARIS FOUNDATION GARMENTS, Made in Canada. Fitting salon. Madame Watts, 819 Fort St. E 9712

COTTAGE TEA GARDEN, WESTING Road, open daily. Teacup reading, Saturdays.

CAR KEYS—ALL KINDS CAREFULLY cut. Waites' Key Shop. E 4713.

DOUGLAS CAFE—AFTERNOON TEAS, free teacup reading. Mme. Earp. Popular-priced meals, 7 a.m. to 12 midnight.

ENGLISH COUNTRYSIDE LUNCHES, teas, suppers; open air or charming pavilion. Hamsterley Lakeside, Elk Lake. Toby Jug Cafe. Phone Colquitz 1RO.

ECZEMA, ITCH, PIMPLES, PILES. TRY Geo. Lee's Chinese remedy. 636 Cormorant; David Spencer; Hudson's Bay.

FREE ADVICE ON ALL SCALP AND hair troubles, at the Harper Method Shop, 1307 Douglas St. E 4926.

HAMPSHIRE HOUSE, 2347 OAK BAY Ave., E 1312. Special Beach pyjamas and play suits, 2 to 6 years, 65c.

HATS CLEANED AND BLOCKED, VICtoria Hat Mfg Co., 911 Yates. E 3515.

HATS MADE TO ORDER — FABRICK hats are the vogue. Phone G 5379.

PIPING HOT, FRESH FRIED FISH AND Chips, once tried, always satisfied; 20c and 30c orders. Take home from 15c. British Fish & Chips, 1318 Broad St.

PREMIER VACUUM CLEANER SERVICE and repairs. J. W. Hieham. G 2559

SUEDE JACKETS FOR LADIES ARE trie for Victoria Day. Gordon Ellis, Ltd., 1107 Government Street.

SUITS FROM $22.50, MADE TO MEASure. Newest styles. Rankin, 734 Pandora

SPIRELLA FOUNDATION GARMENTS—Office, 308 Stobart Blk. Phone G 0048.

"WORDS IN INK MAKE PEOPLE THINK"

THE PRINTED WORD IS THE BEST way to determine the success of your endeavor. Let an up-to-date printer handle your problems.

THE COLONIST
1211 Broad St. — Phone G 5241
Printing, Lithographing, Bookbinding, Engraving

THE UNMISTAKEABLE HOME-MADE quality and wide variety of our cakes, and the efficient, courteous manner in which they are delivered, will please you. Phone today for service. Gordon Howard, G 8677.

TENNIS LESSONS GIVEN—FEES REAsonable. For further particulars phone E 3889.

THE MILTON CO., 1844 OAK BAY, E 8311. Silk crepe dresses in white, from $4.98. New large-brimmed hats from $2.50

TENTS, CAMPING OUTFITS AT LOWEST prices. Army Supply Stores, 1105 Gov't.

TENNIS RACQUETS Expertly Restrung, $2. Victoria Sporting Goods, 1002 Broad.

7TH ANNIVERSARY SALE; DRASTIC reductions; 10% on contract lines. See window. Mae Melehan, corsets, 718 Yates.

21A HAIRDRESSERS AND BEAUTY SPECIALISTS

A "BONAT" COMBINATION OIL WAVE $5. "Stando" $3. Latest shockproof machine. 509 Beverley Bldg., E 8234

BOBETTE SALON, 1306 DOUGLAS, G 6853—Croquinole, oil permanents, $2.50.

HAIRDRESSING IN YOUR HOME; EXperienced operator. Empire 7502

LADIES! THE NEW CROQUIGNOLE marcel is the latest creation, beautiful and lasting, with a guarantee of satisfaction. Particularly appealing to those who do not care for a permanent wave. Introduced for the first time to Victoria by The Chatton Beauty Salon, 104 Woolworth Building. (Not a school).

MAISON TYRRELL PARLORS, FOURTH Floor, Spencer's. No appointment specials between 8 and 10 a.m. daily: Shampoo and finger wave, 75c; shampoo and marcel, 75c; finger wave or marcel, 50c. Permanents from $4.00.

PROFICIENT OPERATORS, MODERN equipment. Get your next permanent at Ivy's Beauty Nook, 714 View. E 8118

$1.85 PERMANENTS, $3 AND $5—LA France Hairdressers, 1309 Esquimalt. G 7443

Double Service in Want Ads

You can telephone your answers as well as your classified advertisements to The Colonist. Readers are often interested in Want Advertisements that do not carry the names or addresses of advertisers, but a Colonist box number. For the accommodation of those readers who find it inconvenient to write an answer, and to serve the advertiser better, we will take replies to Box Numbers over the telephone.

The Colonist service is available from 8 a.m. to 10 p.m., excepting Sundays. Phone Empire 4114.

21A HAIRDRESSERS AND BEAUTY SPECIALISTS (Continued)

$1.75 — PERMANENT WAVE — $1.75 (Shampoo and Finger Wave included) Haircut 15c; Marcel 20c; Finger Wave 25c; Shampoo 25c; Shampoo and Finger Wave 40c. G 0234 — Room 208, 1104 Douglas

22 WILL TRADE

JERSEY MILK FOR SMALL ELECTRIC radio. Box 9698, Colonist.

PREMIER DUPLEX VACUUM CLEANER (good condition), for electric washing machine, or sell for $30. Cinderella electric washer (like new), $30. Wanted, bicycle (any kind), cheap. Phone Colq. 46Q.

23 EDUCATIONAL

TUITION, AT HOME IF DESIRED, maths., etc. 2321 Lee Ave., E 6191

RADIO WIRELESS TELEVISION—Practical home study courses. For information write A. Birnie, 2228 Granville Street, Vancouver, B.C.

THE ROYAL BUSINESS COLLEGE, 1005 Government St., G 6018. E. W. Sayer.

24 MUSIC

MRS. E. S. FOOT—VIOLIN, 'CELLO, piano. 719 Cook St. E 4982.

SEMPLE STUDIOS, VIOLIN AND PIANO. City Studio, E 3811; Oak Bay Studio, G 7783.

PLOWRIGHT'S — GUITAR, MANDOLIN, banjo school; 1115 Broad; E 4943, E 9092.

25 DANCING

BALLET, ACROBATIC, TAP AND HIGHland dancing. Violet Fowkes' Studio, 1112 Government Street.

FLORENCE CLOUGH DANCE ACADEMY. All branches dancing taught. E 2779.

29 LOST AND FOUND

LOST—NEW RUMSEY PUMP HANDLE, on Tuesday, May 22, between C.P.R. dock and Stelly's Crossroad (via East Road). Finder please phone Empire 2910 or Garden 2282.

LOST—ON MAY 24, AT GORGE VALE golf course, a green suede coat. Please return to 2117 Vancouver St., or phone E 1646. Reward.

LOST—PROBABLY BY C.P.R. DEPOT, by working girl, black envelope purse, with fawn trimming, containing about $35. Reward. Phone E 6811.

LOST—PAIR OF GLASSES, IN NEIGHborhood of Mount Tolmie, with name in case. Finder please get in touch with headmaster of University School.

LOST—ON EMPIRE DAY, AT PARLIAment Square, boy's grey flannel coat. Reward. E 9298.

LOST—BROOCH, AT CRYSTAL, THURSday night; emerald centre with diamond either side. Phone E 2394.

LOST—MAY 24, GOLD CURB BRACElet, English hall marked. Valued as keepsake. Reward. Please phone E 8444.

33 BUSINESS DIRECTORY

AUTO GLASS

REPLACEMENTS WHILE YOU WAIT. MELLOR BROS., LTD., 819 Broughton

CHIMNEY SWEEP

HEARN, CLEAN SWEEP, REPAIRS. 3187 Rose Street. G 2843.

CARPENTERS

ANYTHING IN BUILDING OR REPAIRS. Roofing a specialty. T. Thirkell. E 4625

EMBOSSED STATIONERY

PRIVATE STATIONERY EMBOSSED IN any design or color. The Colonist Commercial Printing Dept., Garden 5241.

FLOOR SURFACING

V.I. HARDWOOD FLOOR CO., 707 Johnson; reduced prices. G 7814

WESTERN FLOOR, 454 GORGE ROAD. Old or new floors. E 8915

HEALTH SPECIALISTS

LANG'S MINERAL REMEDIES REstore health, vigor and nerves through bloodstream. Mrs. R. C. Smith, 828 Fort.

INSURANCE

FIRE AND AUTOMOBILE INSURANCE, anti-combine. Strong Canadian company; our rates are less. J. Greenwood, 1405 Douglas Street, phone E 7041.

FIRE, AUTO, INSURANCE — SEE LEE, Fraser & Co., Ltd., 1222 Broad St

LAWN MOWERS

AT PEDEN BROS., 1410 DOUGLAS, G 5911, lawn mowers sharpened. Free delivery both ways, $1.00

LAWNMOWERS, ALL CUTTING TOOLS sharpened, saws filed. Satisfaction guaranteed. T. W. Spouse, 303 Esquimalt Rd. E 7068.

LAWNMOWERS ACCURATELY GROUND, adjusted, $1. Call and deliver free. The Locksmith Shop, 738 Fort. G 2914.

LEATHER GOODS

A GOOD SELECTION OF BRUSH SETS, bill folds, wallets, key cases, belts. McMartin's, 718 Yates Street.

LITHOGRAPHING

LITHOGRAPHING — LITHOGRAPHING, engraving and embossing. Nothing too large and nothing too small. Your stationery is your advance agent. The Colonist Printing & Publishing Co., Ltd.

PUBLIC STENOGRAPHERS

ETHEL SEYMOUR, 207 CAMPBELL Building, Douglas Street. Phone Garden 2525. Authors' manuscripts, law and general. Strictly confidential.

SHOE REPAIRS

WHILE YOU WAIT, YOUR SOLES ARE saved. Bob Hawkes' Shoe Repairs, 818 Trounce Alley, back of Union Bldg.

TAXIS

OAK BAY 10C TAXI
INTRODUCING 5c Taxi Service. Shopping, driving, from $1 per hour. G 2133.

TRAVEL OPPORTUNITIES

SAVE MONEY — TRAVEL VIA UNITED STAGES. Fares from Seattle to Portland, single, $3; return, $2.50; to San Francisco, single, $8.50; return, $17.18; to Los Angeles, single, $15; return, $27.10; to Ottawa, single, $47.50; return, $74.50; to Montreal, single, $48.50; return, $77.50; to Chicago, single, $34.75; return, $60.30. De luxe sleeping compartments. Tickets and information, 1408 DOUGLAS ST. Phone G 2532. Room 208 Bank of Toronto Bldg., Victoria, B.C.

UPHOLSTERY

CHESTERFIELD SETS — FACTORY TO you. Great savings. Recovering, repairing for less. 714 Cormorant. Victoria Upholstery Co. G 0222.

WOOD AND COAL

ABSOLUTELY DRY NO. 1 CORDWOOD, easy splitting, first-growth fir, 12-inch lengths, $5.75 cord; 4-foot, $4.25 cord; sawn, 65c. White labor. E 2329.

ALL FIRST GROWTH, 2½ CORDS, 4 ft., $10; stovewood, $3.50 cord; millwood, 2 cords $5.50. W. F. Gibbs. E 7939.

33 BUSINESS DIRECTORY (Continued)

ALL BEST AND BIG LOAD CEDAR, $1.50, cedar blocks, $1.25. E 6722

SPECIAL SALE

BONE-DRY WOOD, REGULAR $5.50, now $3.50. G 2124; night, E 2182.

COLWOOD FIR MILLWOOD, $2.50 PER cord; edgings, $3.25; cordwood, 14 in., $5.50. V. McTavish, G 6202.

COLWOOD MILLWOOD, $2.50 cd.; small millwood, $2.25 cash. C. D. Shaw, G 7995

COOPERAGE WOOD—KINDLING, $1.50; stove wood, $2.50; blocks, $3.00. G 2341.

CORDWOOD SPECIAL—4-FT., $4; 12-inch, $5. A. Bown, G 0028

DRY KINDLING, $4.75 CORD; $2.75 ½ cord. The Heat Shop, G 2942

KINDLING, $3 PER CORD LOAD DELIVered. Dalziel Box Co., G 1423.

MALAHAT TYE MILL, 4-FT. SLABS, $3.75; can't be beaten; J. E. Painter, G 3541

MILLWOOD, CORD, $3.25; TWO OR more, $3. Cordwood, $6. Kindling, $4.50. E 4522.

NO. 1 FIRST GROWTH CORDWOOD, 4-ft., $4 cord; millwood, $3.50. E 8270

WE SAW CORDWOOD, 65c CORD. Trees felled, removed. E 5118.

SHAWNIGAN DOUGLAS FIR WOOD, 12-in slab, $3.25 cd., mixed inside $3.75, inside blocks $5, cdwd $5, kindling $5. E 3914. Sole agents, S.L. Lumber Co.

$3 CORD, SIDNEY WOOD; ALSO UP-Island slab wood, dry or green. Rodser Wood Co., Alpha St. G 2814.

100 CORDS OF 4-FT. WOOD, 8 MILES out, $3.50 cord. Phone Belmont 11M

$2.25, EDGINGS, PER CORD, C.O.D. Cameron Wood & Coal Co., E 4135.

$2.50 CORD, COLWOOD FIR MILLwood. Bruce Low & Co. G 4044

34 PROFESSIONAL DIRECTORY

MASSEUR

CRYSTAL GARDEN TURKISH BATHS. Doc H. Welton, professional masseur. Hours, 10-9 p.m., and by appointment. Lady attendant. Bus. E 2522, res. G 4550

GRADUATE SWEDISH MASSEUR. H. Lowenborg. Treatment, home and hospital. G 3270

OSTEOPATHIC PHYSICIANS

DR. VERNON B. TAYLOR, REGIStered and licensed, 406-7-8 Belmont Building. Phone Empire 7823.

ORTHOPEDIC MASSEUR

STIFF JOINTS, FOOT AND LEG ACHES relieved by manipulative massage. Painless, inexpensive treatment by W. J. Fraser, 108 Stobart Bldg. E 5943.

TURKISH BATHS

AND SWEDISH MASSAGE BENEFIT rheumatism, reduces weight. E. Van Becker, Metropolitan Bldg., opposite P.O. E 7835.

37 MISCELLANEOUS

SAWS, ALL KINDS, FILED, SET, gummed, etc. Phone W. Emery, 1567 Gladstone Avenue.

38 TO RENT—MISCELLANEOUS

STORE WITH GOOD LIVING QUARters; also rooms available for subletting. Box 9184, Colonist.

39 WANTED TO RENT—MISCELLANEOUS

WANTED TO RENT—RESTAURANT OR other business in Summer resort on Vancouver Island. Highest references. Mrs. Squire, 632 Government Street

WANTED TO RENT, ONE OR TWO small greenhouses. Give district, price, etc. Box 9629, Colonist.

40 FOR SALE—MISCELLANEOUS

40A BUILDING MATERIALS

CLEAR SPRUCE AND CEDAR. LOW prices. Dalziel Box Co. G 1423

CANADIAN Western Woodworkers, Sashes, doors and general millwork. G 4012.

DOORS, WINDOWS, ETC. CEDAR HILL Road, near postoffice. G 7058.

FLOORING SPECIAL! 1x8 CLEAR, $22; Short lengths V-joint; veneer panels; sash and doors, shingles, lath, etc. R. A. Green Lumber Co., 2860 Maple St., G 7514.

SHINGLES REDUCED

HIGH-GRADE 3X AND 5X. DALZIEL Box Co., David St., G 1423.

SIDNEY SPEEDY SERVICE

IF YOU INTEND BUILDING A SUMMER cottage or cabin at the beach, be sure to let us quote you on the material. We have material in stock suitable for this type of building at attractive prices.

SIDNEY LUMBER CO., LTD.
2116 Government Street — G 2515

LUMBER FOR EVERY PURPOSE — Large stocks; lowest prices. Wood-grained Gyproc, etc. The Moore-Whittington Lumber Co., Ltd. G 3211 or E 2911

XXXXX SHINGLES, $1.50 PER SQUARE. Dalziel Box Co., David St. Phone G 1422.

40B CLOTHING, FURS, SHOES, ETC.

GIRL'S SCHOOL TUNIC, CHINCHILLA coat, etc.; also "Book of Knowledge," splendid condition. E 1794.

40D FURNITURE

ALMOST NEW, 8-PIECE DINING-ROOM suite. Bargain for cash. No dealers. Box 8510, Colonist.

"BETTER-CLASS" HOUSEHOLD FURniture wanted in large or small quantities for cash.

IT MUST BE GOOD
WILLOWS, PLOWMAN CO.
705 Johnson Street — Phone G 4424

KITCHEN SET, CONSISTING OF GATEleg table and four chairs, $8.50; oak finish bookcase, $8.75. Square Deal Furniture, 719 Fort Street.

THREE-PIECE CHESTERFIELD SET. A guaranteed bargain. See this before you decide. Only $65. Neutral color, tapestry cushions. G 1185.

THE ATMOSPHERE OF A GOOD HOME With beautiful surroundings is never forgotten, and a very important part is your furniture. Call in and see our lovely Silk Chesterfield Suites from $89.50 to $149.50.

McKINNON & RAWLINSON
754 Yates, opp. Dominion Hotel
For Chesterfields of Distinction

40E MUSICAL INSTRUMENTS

BEAUTIFUL GERHARD HEINTZMAN in excellent condition, fully guaranteed, $145; easy terms arranged. Hudson's Bay Company, Third Floor.

BEAUTIFUL HEINTZMAN & CO. PIANO, very slightly used and had good care; wonderful buy at only $149.50. Fletcher Bros.

FOR SALE—ORCHESTRA DRUM OUTfit, Ludwig. Phone Belmont 52W.

LARGE CABINET PHONOGRAPH AND records; excellent condition, $7.50. Phone E 9728.

MAGNIFICENT SOLID WALNUT COMbination Victor 11-tube radio and electrola gramophone with 8 volumes of records for same. Cost $1,000, will take $75. G 7506.

OLD ITALIAN VIOLIN, OVER 200 YEARS old, made by Francesco Ruggeri, in Cremona, Italy; repaired by Ludwig Bausch in Dessau, Germany, 1833. Will sacrifice for $500. E 1548.

YOUR IDLE PIANO BOUGHT FOR CASH or taken in exchange. Fletcher Bros.

40F RADIO

A KOLSTER RADIO-PHONOGRAPH combination, new tubes, excellent condition, cheap for cash. See owner. 726 Pisgard.

ATTENTION, CAMPERS! BATTERY sets and equipment at bargain prices. See Young's Radio Shop, 758 Fort, E 0741.

GUARANTEED OVERHAUL OF YOUR radio, $1. P. E. George, E 4421.

SPARTON RADIO, NINE TUBES, BEAUtiful cabinet. Cost $261. Bargain for cash. 868 Toronto St. G 1896

3 ONLY—ALL-ELECTRIC TABLE MODEL radios, complete. Special clearance price, $17.50. Terms arranged. Hudson's Bay Company, Third Floor

$25 CASH, 1934 MANTEL RADIO; must sell. 1304 Government, upstairs.

1934 WESTINGHOUSE CONSOLE, LONG and short wave, $69.75; Philco long and short wave, $32.50; 8-tube 1934 battery sets, $49; also electric radios for hire by week or month. Aaronson's, 1336 Govt. St. G 4722

40 FOR SALE—MISCELLANEOUS (Continued)

40H NURSERY STOCK, PLANTS, ETC.

BAMBOO RAKES, 15C, OR 3 FOR 35C. Hatt's Hardware, 1416 Douglas St.

COMPLETE STOCK BEDDING PLANTS, seeds. Lee Dye's, 638 Cormorant St.

FOR SALE—SOIL, MANURE, CINDERS, gravel, filling, rock. Delivered. E 8481.

40K BICYCLES AND MOTORCYCLES

BICYCLES—$12.50 TO $22.50; DUNLOP tires, 85c; tubes, 25c; bells, 15c; set mudguards, 75c. Aaronson's, 1328 Govt St.

FOR SALE — GENT'S ENGLISH BIKE, excellent condition. Bargain, $18. Apply 1041 Collinson Street.

HARLEY-DAVIDSON "74," EXCELLENT buy at $165. Cecil Eve Motors, Ltd., 845 Yates Street.

RIDE DUNLOP CORD TIRES. THEY are cheapest in the end. Guaranteed tubes from 75c to $1.25, and covers, $1.25 to $2.75. Inferior tires and tubes are not cheap at any price. Robinson's, 1320 Broad St., opp. Colonist. E 6212.

THE NEW SPORT SCOUT INDIAN IS here. Streamlined, snappy and silent; has a performance that wins. Try it on the road. R. Shanks & Sons, 918 Fort St.

WE HAVE SEVERAL RECONDITIONED juvenile boys' and girls' bicycles. Start your youngsters riding now. Any wheeled goods accepted as trade-ins. Harris' Bicycle Store, 744 Fort Street.

40L STOVES AND RANGES

ARCADIAN MALLEABLE RANGE, WITH waterfront. Thoroughly reconditioned. Delivered. Special, $26. Hatt's Hardware.

BARGAINS IN NEW AND USED RANGES, furnaces, boilers. We repair and install. Southall, 601 Fort Street.

FOUR-HOLE MAJESTIC RANGE, WITH waterfront and warming closet, only $28.50. Carter's Stove Store, 822 Fort Street. E 3511.

FOR SALE—MAJESTIC RANGE, WITH brass coil, in splendid shape; $40. On view, 910 View Street.

McCLARY KOOTENAY RANGE, 6-HOLE, with waterfront and copper tank. All in perfect condition. 31 Regina Avenue.

40X MISCELLANEOUS

ALARM CLOCKS, 98c; FIELD GLASSES, $4.75; prismatic glasses, $22.50; ratchet fishing reels, 65c; 100-ft aerials, 45c; 2-ft. rules, 15c; 201A tubes, 50c; new Dunlop tires, 95c; inner tubes, 25c; electric radios, $15; spectacles, all sizes, $2.75. Aaronson's, 1336 Govt. St

AT A SACRIFICE! 2 SLIGHTLY USED Kelvinators in good condition. See the 1930 Kelvinators, priced at $189 up. They outclass all others. Murphy Electric Co., Ltd., 751 Yates.

ABSOLUTELY RELIABLE — BURRELL'S English white lead, white zinc and Calcutta linseed oil. The Staneland Co., Ltd., 840 Fort Street. G 1814

ALL MAKES OF ELECTRIC WASHERS and sewing machines repaired. 738½ Fort Street. Phone G 2081.

"ANCHOR BRAND" RUBBERIZED waterproof paints and stains. Mekmor Co., 522 David St. E 8125

AIRWAY CLEANER, LATEST MODEL. Snap. Box 9615, Colonist.

BABY BUGGY IN GOOD CONDITION, navy blue, $15. Also canvas canoe, just the thing for the children, $25. 3120 Balfour Avenue.

BEST PRICES ON LINSEED OIL AND creosote shingle stains, all colors. Hartc-Andrews Paints Ltd., 711 View St., G 4712.

BEATTY IRONER FOR BALANCE OWing. Box 9618, Colonist.

BIG HARDWARE AND PAINT SALE AT B.C. Hardware & Paint Co., 718 Fort.

CASH REGISTERS, NEW AND REBUILT, on easy terms. Paper rolls, ink ribbons and repair service. National Cash Register Co., 1431 Government St. E 0551.

CALL US FOR FREE ESTIMATES ON repairs to all makes of electric washers. No obligation. Phone G 7511

DRIVER'S CASH SERVICE STORE, 1607 Douglas—Blue Ribbon Tea, 42c lb.; sugar, 5 lbs., 25c, 10 lbs., 98c.

ENGLISH CRICKET GOODS, CROQUET Sets. Victoria Sporting Goods, 1002 Broad

FOR SALE—ICE REFRIGERATOR, MEdium size, new condition. Cheap. G 5837.

FOR SALE—TENT, 10 x 12, IN NEW CONdition. 1100 Tolmie Avenue.

HOOVER CLEANER, FIRST-CLASS CONdition. Snap for cash. Mr. Turney. G 0123.

HOSPITAL BEDS, INVALID CHAIRS, sale or rent. 524 Gorge W. G 6038.

JONES CASH AND CARRY: SUGAR, 20 lbs., $1.20; 10 lbs., 68c; potatoes, 15 lbs., 25c; fresh ground coffee, 25c lb. 1802 Cook Street. G 2121.

JERSEY MILK, 11 QUARTS, $1; 5c PINT. Early morning delivery. E 1955

PORTABLE UNDERWOOD TYPEwriter, first-class condition. Cheap for cash. E 6859.

SAILING SHIP SCALE MODEL 3-FOOT of British bark Samantha, in glass case. Splendid present or for shop window display. Will take $12. G 7506.

SINGER PORTABLE ELECTRIC, LIKE new, attachments complete. Phone G 5343.

SAILS FOR YACHTS OR BOATS MADE to order. F. Jeune & Bro. Ltd., 570 Johnson St. G 4632.

SALE OF SEWING MACHINES, FROM $10.00 up. A. E. Taylor, 738½ Fort St

SAVAGE WASHER, LIKE NEW. BOX 9614, Colonist.

WEDDING CAKES OUR SPECIALITY. Experienced caterers; crockery, cutlery for hire. Norrington's Bakery, G 2041.

10,000 BOOKS, 5 CENTS TO $50 — Book Nook, 738 Fort. E 2011

EX-PRESS YOUR SALES MESSAGE THROUGH OUR PRINTING PRESSES

Let us create of your next printing order an investment.

THE COLONIST
1211 Broad St — Phone G 5241
Printing, Lithographing, Bookbinding, Engraving

41 WANTED—MISCELLANEOUS

A REPUTATION FOR PAYING HIGHest prices for rags, bottles, tools, stoves, furniture, or anything you wish to dispose of. We call anywhere any time. G 4758

CASH FOR OLD GOLD—TODAY'S PREmium means your opportunity. We are always pleased to value your gold at our office, or a phone call will bring a courteous representative to your home without obligation. Pacific Gold Smelting Co., 609 Yates, near Poodle Dog Cafe. G 2724, G 3355.

CARPENTER WANTS HOUSE OR BUILDing to wreck. Phone G 7058

LOGGING JACK; GILCHRIST PREferred. Phone G 2725.

NOTICE—ANTIQUES OF ALL DESCRIPtions wanted immediately, good cash prices paid. The Antiquary, E 0842. 921 Fort St.

OLD GOLD

OBTAIN ROSE'S VALUATION. Jewelers for twenty years. Highest prices paid in merchandise or cash. 1012 Gov't Street.

WANTED—GOOD SECOND-HAND CARpet; cheap; 8 x 10 or 8 x 12 ft. Box 9698, Colonist

WANTED—GOOD HOME FOR GENTLE, quiet, male Aberdeen terrier. 8 1857 Crescent Road

WANTED — PIPE THREADING AND cutting tools, also threading machine, for cash. Phone G 2424.

42 POULTRY AND LIVESTOCK

42A POULTRY AND SUPPLIES

A FEW LEGHORN AND WHITE WYANdotte chickens, one year old, 75c each. 2414 Bethune Avenue.

DAY-OLD CHICKS, BARRED ROCK and Wyandotte, 12c. E 3878. A. E. Nix, 2500 Douglas.

HENS WITH CHICKS, HEAVY BIRDS, crossed with Saskatchewan Plymouth Rock Roosters, hens, one dollar each. Chicks, 25 cents each. This week only. Belmont 26M.

SAVE EXPRESS, FEED, LABOR AND equipment by purchasing Bolivar pullet chicks; guaranteed 95% pullets 100% live delivery, strong, vigorous chicks. Leghorns, $18 100, $85 for 500; unsexed Leghorns, 8c each; Rocks, Reds, Wyandottes, 10c each. Above prices effective May 18. Bolivar Hatcheries Ltd., New Westminster, B.C.

WHITE WYANDOTTES, BLOOD TESTED. Winter layers. Pullets laid 70 per cent all Winter months. Large brown hatching eggs 5c each. E 1311.

42 POULTRY AND LIVESTOCK (Continued)

WHITE WYANDOTTE CHICKS—FINAL hatch, May 28. Expected surplus of 200 chicks, at bargain prices. G. H. Mather, Brookleigh Poultry Farm, Elk Lake. Phone Colquitz 72Q.

WHITE LEGHORNS AND WHITE WYANDOTTES
Vigorous, High Producing Strains
Write for Catalogue and Price List which gives information on feeding poultry.
L. F. SOLLY
Lakeview Farm — Westholme, V.I.

42B HORSES

USEFUL MARE, RIDE OR DRIVE, young, sound, quiet; $50. Seen by appointment. G 2389.

42C CATTLE

FOR SALE—HEIFER WITH CALF; JERsey and Ayrshire cross; two and one-half years old; gentle. Price, $55. George Dawson, Telegraph Road. Phone Keating 45Y.

JERSEY COW, 3 YEARS OLD, TRADE for pullets. E. Lie, East Saanich Road, Elk Lake.

TWO JERSEY GUERNSEY HEIFERS, one fresh, other due in a week. Benson, Oldfield Road, Elk Lake.

42E GOATS

WANTED—ONE SAANEN GOAT, REnewed, about four years, milking about gallon per day. Cash. Box 9625, Colonist.

2 SAANEN GOATS, GOOD MILKERS. Apply 2247 Alder Street.

42F DOGS

BOSTON BULL PUPS, THOROUGHbred, cheap, well marked. 1304 Government, upstairs.

EXCHANGE RED COCKER PUPPY FOR talking parrot, canaries, poultry, or anything useful. Box 9669, Colonist.

FOR SALE—BOSTON BULL PUPPIES. Apply 418 St. Lawrence.

42H RABBITS

ANGORAS — EXCELLENT OPPORTUnity to start raising Angoras for wool, etc. To make room for this year's young stock, we must sell fifty pedigree Angora rabbits, age from two months upwards. Good woolers. Low price for quick sale. Terms, cash. Inspection invited. Davies, Deep Cove Angora Rabbitry, North Saanich, B.C.

42X MISCELLANEOUS

ATTRACTIVE BIRD CAGES AND stands in brass or enamel finish. The Pet Shop, 1413 Douglas St.

GOOD CURED TIMOTHY AND MIXED hay. W. D. Michell, 12P Keating.

47 ROOM AND BOARD

AT "ILLAHIE" (A HOME), NEAR THE park and ten minutes from town; bright, modern. 840 Fairfield Rd. E 2831.

ARE YOU LOOKING FOR COMFORTable home? 710 Linden, near Rockland.

AT SEAFRONT, 1362 DALLAS ROAD; attractive, homelike. G 4474.

CHERRY BANK, PRIVATE HOTEL. Rates $2.00 daily, $12.50 weekly, $35.00 monthly and up, including all meals. Five minutes from centre of city. Jersey milk and farm produce from proprietor's own farm. 818 Quadra St. G 0168

"CRAIGMYLE" — PAYING GUESTS, moderate. 1037 Craigdarroch. G 0031

CARTER HOUSE, 738 COURTNEY ST. Board-residence. Phone E 4930.

COMFORTABLE ROOM AND BOARD for one or two gentlemen. 221 Ontario

GENTLEMAN TO ROOM AND BOARD in small quiet home. E 3887.

GOOD ROOM AND BOARD, 151 GOV'T Street.

HOME-LIKE, EXCLUSIVE, MODERN. Low rates. Garage. 330 Moss Street

SUPERIOR HOME, TWO BUSINESS ladies; large room, $35 month. E 4987

THE MAPLES—1306 YATES STREET. Select room and board. G 7745

"THE OAKES," 1148 ROCKLAND AVE. Rates $30.00, $35.00 monthly. E 0443

"THE GROVE," 966 BANK, E 5653. WITH or without meals. Oak Bay car.

49 ROOMS TO RENT

ONE OR TWO LARGE, BRIGHT ROOMS, furnished or unfurnished; private home. G 6820.

49A FURNISHED

A HOME, CENTRALLY LOCATED, REAsonable monthly, transient rates; h. and c. water. YALE ROOMS, 711 Johnson.

ALBANY HOTEL, 1031 GOVERNMENT. Rooms, $2.00 week up; h. and c. water.

"CECIL," 1322 BLANSHARD—Rooms with or without baths. Central. Reasonable.

THE HOTEL DOUGLAS

IS OFFERING EXTREMELY LOW RATES for transient and permanent guests. Inspection invited.

"THE GROVE," 966 BANK, E 5653. WITH or without meals. Oak Bay car

51 HOUSEKEEPING ROOMS TO RENT

1178 FORT, FURNISHED OR UNFURnished, with kitchenette; quiet

51A FURNISHED

A FURNISHED BED-SITTING ROOM, kitchenette, with sink; close in. Phone E 2846

AT OLYMPIC, 1120 MAY—COSY BEDsitting-room, kitchenette. E 4074.

AT 734 HUMBOLDT, JUST OFF DOUGlas St., from $3.00 weekly. E 8474.

AT 732 VIEW—HOUSEKEEPING ROOMS, half block from Spencer's. G 5889

A TWO-ROOM SUITE; ALSO SINGLE, with kitchenette; clean. 1124 Fort.

AT 1145 ROCKLAND—HOUSEKEEPING room, heated, all conveniences. E 8112.

ATTRACTIVE HOUSEKEEPING ROOMS, all conveniences. 441 Vancouver. E 9567

BED-SITTING-ROOM, SUIT BUSINESS person; all conveniences. 241 Belleville. Phone E 5265.

COSY FOUR AND TWO-ROOM SUITES housekeeping rooms, bedrooms. RITZ HOTEL, 710 Fort Street. G 7158

CLEAN, SUNNY, QUIET ROOM; CENtral. Vernon House, 810 Courtney St.

FRONT BED-SITTING-ROOMS, kitchenettes; furnace; $8, $10 month. E 3465.

HOUSEKEEPING ROOMS AT 1026 Yates. $8 and up. Call mornings.

LARGE, FURNISHED HOUSEKEEPING room with kitchenette. 1182 Fort.

VICTORIA HOUSE, 1114 ROCKLAND. Small apartment, kitchenette, hot and cold water; quiet, comfortable. G 2528

WELL-FURNISHED, CLEAN, HOUSEkeeping room with kitchenette. 802 Cook St.

1010 LINDEN—FRONT ROOM, FIREplace, ground floor, kitchen, gas; close in. Reasonable. E 5786.

2 OR 3 ROOMS; ALSO SINGLE UNFURnished; convenient. 1118 Princess

51B UNFURNISHED

BALTIMORE APTS., 1118 NORTH PARK Street. One and two-room suites available; $7 and $12. Very comfortable. Apply at building or 624 Fort Street. A. A. Meharey & Co., phone E 1187.

TWO BRIGHT HOUSEKEEPING ROOMS. Gas range; adults. Cook, near Fort. Box 9702, Colonist.

THREE-ROOM SUITE, $12. ALSO SINgle. Lovely location. 2640 Cook

UNFURNISHED AND FURNISHED rooms, conveniences. Phone E 1673

52 HOUSEKEEPING ROOMS WANTED

52A FURNISHED

WANTED — FURNISHED HOUSEKEEPing room where baby could be looked after occasionally. Box 9691, Colonist.

53 FLATS AND APARTMENTS TO RENT

743 VANCOUVER ST., 4 ROOMS, GARage, modern and in excellent shape $27.50
821½ FORT ST., 3 rooms modern 17.50
3311 McBRIDE ST., 4 rooms, good condition 17.50

P. R. BROWN & SONS, LTD.
1112 Broad Street — Phone G 7171

A BRIGHT SUITE AT MT. DOUGLAS, just decorated, in select building. Looks over lovely grounds. A block to Victoria's prettiest public park and tennis courts. Handy to beach and links. Attractive rates. Phone E 4622.

53 FLATS AND APARTMENTS TO RENT (Continued)

ATTRACTIVE APARTMENTS, UNFURnished, newly redecorated. Burdett, 855 Vancouver St., 3 rooms, $45. Tudor Manor, 1035 Fairfield Road, 4 rooms, $50. Apply Janitor, Bessborough Apts., 906 McClure St. Tel. E 2148.

AT THE GABLES, UNFURNISHED apartment. Frigidaire; all modern conveniences. Corner of Linden and Fort. Also batchelor suite.

ATTRACTIVE THREE-ROOMED SUITE, Quadra Apartments; steam heated, built-in features; rent $25.00. Empire Realty Co., Ltd., 1008 Broad St.

APARTMENTS, FURNISHED, TWO AND three rooms, from $14.00 month; close to High School. Inquire 1351 Pandora Avenue. E 2848

AT THE TREBARTHA, 1046 VIEW—Fully modern suites, $15 up; close to town. Phone E 8728 or E 4161.

APARTMENTS — NICELY FURNISHED, three rooms, bath, $18.00 up. 503 Montreal.

ATTRACTIVE PROPOSITION, FURnished or unfurnished. 340 Linden Ave.

A FURNISHED APARTMENT, 3 BEDrooms, living-room; $16.50 month. Apply 1251 Pandora Avenue. E 2848

ALVIN APTS. — SMALL MODERN, heated apartments; every convenience. 1008 Johnson.

ATTRACTIVE, WELL-EQUIPPED MODern suite. Duchess Apartments. Caretaker, E 6940, G 7756.

APARTMENT NORMANDIE — NICELY furnished suites, private bath; weekly or monthly; lowest rates. E 6284

AILSA, 520 COOK — ATTRACTIVE, well-kept modern suites. Moderate rates. Nice neighborhood. E 0981.

AT MOUNT EDWARDS, FURNISHED or unfurnished suite (two bedrooms). E 4922

APARTMENT, clean bright; private bath. Low rates. Leland, 3512 Douglas. G 7815.

ARGYLE COURT, 434 LINDEN—UNFURnished. Caretaker, E 9953, owner G 1851.

AT BELWIL APTS.—NEWLY DECOrated; good view; reasonable. G 0830.

BROADWAY COURT, 442 SUPERIOR. Desirable, sunny, front corner suite, ground floor. Quiet block. E 3022.

BEAUTIFUL, LARGE, SUNNY APARTment, facing Stadacona Park (nothing nicer). Apply 1505 Elford. E 0480.

BON ACCORD, 845 PRINCESS AVE.—Best for price; low rent; close in.

BELL APARTMENTS, 1017 COOK ST.—Three-room heated suite. G 1462.

CLOSE IN — THREE-ROOMED FLAT, partly furnished, range, bath, gas, etc. Reasonable. Apply after 1 p.m., 1011 Burdett. G 5918.

COMFY, SMALL APARTMENT; SUIT ladies or couple; lovely district; central. 1505 Elford St. E 0480 or G 5588.

CORAL COURT; EVERY COMFORT; close in; sea view. 434 Simcoe. E 0717.

ELFORD STREET—ATTRACTIVE FIVEroom upstairs flat. Heisterman, Forman & Co. E 4161.

FOR IMMEDIATE RENT—FULLY FURnished three-room suite, Fairfield, spotlessly clean, fireplace. E 4864.

HARROGATE APTS., OAK BAY; DE luxe. One vacancy. E 5553.

HUMBOLDT APTS.—ROOMS, HEATED, furnished, $3.50 up. Close in. G 0129.

HAMPTON COURT — UNFURNISHED apartments; redecorated. G 5611.

MARINE CHALET, OAK BAY — VICtoria's finest furnished kitchenette apartments, steam heat, electric refrigeration. Near beach, car line and golf links. Special rates to permanent tenants. The Royal Trust Company, 1202 Government Street. Phone E 4126.

MARYLYN—BEAUTIFULLY FURNISHED or unfurnished apartments. 1195 Fort.

ONE OR TWO-ROOM SUITE, HOUSEkeeping or sleeping and sitting-room; centre of city; very moderate. 1219½ Broad.

ROCKLAND AVENUE—SPACIOUS FIVEroom unfurnished suite in duplex, containing living-room with gas mantle, dining-room, kitchenette with gas range, two bedrooms, bathroom, automatic oil heat. Garage. Phone G 5463.

RAEBURN HOUSE—FOUR-ROOMED UNfurnished suite, newly decorated, on Rockland Avenue, close to town; $48.50. Garage if desired. Apply The Royal Trust Company, 1203 Government Street. E 4126.

ROCKLAND COURT (NEXT TO GOVernment House)—Small flat, vacant May 22, furnished or unfurnished. E 6885.

SEACROFT — LUXURIOUS SEA VIEW apartment; all-electrical; garage. Phone Garden 5111.

SMALL APARTMENT, FURNISHED, OPEN fireplace, garage. Phone E 7775.

SCOTT APTS.—COMFORTABLE ROOMY suites. Reasonable rates. E 6311

SEMI-FURNISHED FLAT, FOUR ROOMS, James Bay. E 9821.

BEVERLEY HOTEL APARTMENTS
734 Yates Street, Off Douglas
"Next Door to Everything in Town"

TOURISTS—A welcome awaits you at this homey hotel. Ideal housekeeping rooms, bedrooms and suites at reasonable rates by day, week or month. Free gas, light, phone, elevator. Large comfy lounge. Phone E 5914 — J. A. Griffith, Prop.

THE SAVOY MANSIONS WILL BE your choice if you desire quiet and comfort at moderate cost. G 6623

TWO COSY TWO-ROOM SUITES. ALL conveniences. Phone E 0749.

THE WOOLWORTH FOR BUSINESS people. Moderate rentals. E 7092.

ULTRA-MODERN APARTMENT, SEAfrontage; also four-roomed cottage with garage. E 2561.

WILLINGDON APARTMENTS—ATTRACtive fully modern suite with two bedrooms, living-room, etc. Apply caretaker, phone E 8642, or Heisterman, Forman & Co.

WELL-FURNISHED BEDROOMS, SElect, moderate. Adjoining Beacon Hill Park and waterfront. Box 9672, Colonist.

WATERFRONT COTTAGES AND FURnished suites at the Gorge, $12.50 per month up. Victoria Tourist Camp. G 3218.

3-ROOM SUITE, PARTLY FURNISHED, bright and clean, near car, $10 month, including water, furnace heat. 2827 Cedar Hill Road.

1007 COLLINSON ST. — COMFORTable furnished suites. Reasonable rents. Heat, light and water provided. Phone G 6705.

$30—FURNISHED SUITE, MT. BAKER Apartments. Piano. Immediate possession. E 1252.

55 HOUSES TO RENT

FOR RENT—NEWLY-DECORATED SEVen-roomed house, partly furnished, beautifully situated, facing Beacon Hill Park. Rent, $25.00. Phone E 6458.

FURNISHED, 7 ROOMS, FURNACE, GAS, tubs, garage, water, $28. G 6429

OAK BAY, CLOSE SEA AND CAR—6-roomed house, garage; furnished, $35; unfurnished, $20. Box 9660, Colonist.

55A FURNISHED

UPSTAIRS FLAT, 2 ROOMS AND kitchen	$18.00
HAMPSHIRE ROAD—5-room stucco bungalow, electric range	45.00
KING GEORGE TERRACE—6-room bungalow, ½ acre, waterfront	50.00
TEN-MILE POINT—7 rooms, semi-bungalow, waterfront	60.00

YEARWOOD, STEWART CLARK & CO
640 Fort — G 1323

BEACH DRIVE—6-ROOM BUNGALOW. Rent	$35.00
ESTEVAN AVE.—4-room stucco bungalow, fully furnished	45.00
RADCLIFFE LANE—6-room bungalow on waterfront, comfortably furnished	60.00
SYLVAN LANE—Fully modern house, 8 rooms and sunroom, electric range, etc.	75.00

PEMBERTON & SON, LTD.
625 Fort Street — Phone G 8124

A BUNGALOW, 892 CRAIGFLOWER Road; five large, sunny rooms and sunroom, gas, garage; nice garden; car passes house. Phone E 5899

A CLEAN, FURNISHED, TWO BEDrooms, dining-room and kitchen, near High School; $20.00. Apply 1609 Gladstone Avenue

A FURNISHED FIVE-ROOMED HOUSE in Oak Bay. Box 9694, Colonist.

ESQUIMALT—LET OR LEASE, 1 OR 2 years, nice large house, partially furnished, orchard, garage. Particulars, E 1574

FIVE-ROOM BUNGALOW, CHESTNUT St., garage and furnace, good condition, $25. L. M. Rosevear & Co., Ltd., 110 Union Bldg. Phone G 6041

IN OAK BAY, NEAR SEA—THREE BEDrooms, three months or longer. Phone E 2714.

A Mart for Busy Readers—Property for Sale or Trade

55 HOUSES TO RENT (Continued)

NEW STUCCO HOME, IMMEDIATE possession, reasonable rent. Phone E 2684. For rent furnished until Nov. 1.

55B UNFURNISHED

1621 REDFERN, 4-ROOM BUNGALOW, rent ... $19.00
3586 COOK ST., 5 rooms, furnace ... 17.00
809 SELKIRK, 6 rooms, garage, etc. 17.50
160 BEECHWOOD, 5 rooms, hardwood floors ... 22.50
366 RICHMOND, 5 rooms; excellent condition throughout ... 27.50
665 BYNG ST., 6 rooms, newly decorated ... 30.00
1004 CARBERRY GARDENS, 6 rooms, furnace, etc. ... 30.00
RICHMOND ROAD, 8-room stucco house ... 40.00
PEMBERTON & SON, LTD.
625 Fort Street Phone G 8124

816 CORMORANT, 5 ROOMS, 2 BEDrooms ... $15.00
1263 Centre Rd., 9 rooms, 3 bedrooms 16.00
930 Balmoral, 5 rooms, 2 bedrooms 17.50
2539 Government, 7 rooms, 3 bedrooms, garage ... 30.00
834 Courtney, 5 rooms, 4 bedrooms 20.00
2706 Fernwood, 7 rooms, 4 bedrooms 20.00
3119 Chambers, 5 rooms, 3 bedrooms, garage ... 20.00
1035 Pendergast, 5 rooms, 3 bedrooms 22.50
1424 Point, 6 rooms, 3 bedrooms, garage ... 25.00
679 Battery, 5 rooms, 4 bedrooms, garage ... 30.00
1539 Monterey, 6 rooms, 3 bedrooms, garage ... 30.00
515 Linden, 9 rooms, 4 bedrooms, garage ... 35.00
2632 Estevan, 6 rooms, 3 bedrooms ... 40.00
1979 Oliva Drive, 7 rooms, 4 bedrooms 50.00
HEISTERMAN, FORMAN & CO. E 4161

423 HELMCKEN ST., TWO BLOCKS from Provincial Buildings, easy walking distance of park, beach and city, semi-bungalow in splendid shape, newly decorated and painted. Two good garden lots: assorted fruits. $35 per month to a reliable tenant. P. R. Brown & Sons, Ltd., 1112 Broad Street.

ATTRACTIVE HOUSES
MODERN APARTMENTS
REASONABLE RENTALS
HEISTERMAN, FORMAN & CO.
606 VIEW ST. PHONE E 4161

1038 MASON ST., 4 ROOMS MODERN. Rent ... $10.00
135 OLIVE ST., 7 rooms, excellent shape ... 17.50
202 MONTREAL ST., 9 rooms, modern, garage ... 30.00
P. R. BROWN & SONS, LTD.
1112 Broad Street Phone G 7171

THREE-ROOM COTTAGE, CLOSE TO car, $10. Seven-room semi-bungalow, Ash St., garage, furnace, $30. Seven-room house, Oscar, furnace and garage, $24. Five-room bungalow, close in, furnace, $18. L. M. Rosevear & Co., Ltd., 110 Union Bldg. G 6041.

TRANSIT ROAD, SEVEN ROOMS, $30.00. Yale St., six rooms, furnace, $25.00. St. Ann, four-room bungalow, $16.00. Johnson St., close in, $15.00. Mt. Tolmie district, six rooms, $25.00. North Quadra, six-room bungalow; large lot, fruit trees; $25.00. J. N. Holland, 309 Pemberton Block.

A THREE-ROOM COTTAGE AT FOUL Bay. Modern conveniences. E 4992.

A REDECORATED COTTAGE, CLOSE to town, $15.00. G 3063.

COWICHAN AVENUE—9-ROOMED BUNgalow, basement, furnace, open fireplace; garage; rent reduced to $15 per month. Also 9-roomed house, newly decorated, ¼-mile circle, 3 bedrooms, bath and toilet; rent $15 with water. Robert Grubb & Co., 313 Sayward Bldg., Victoria.

CLOSE IN, FIVE-ROOMED BUNGALOW, $12.50. Newly decorated: seven rooms: four bedrooms, $15.50. G 5429.

COSY COTTAGE, BEACH DRIVE Waterfront; ideal location. E 3344.

FAIRFIELD, WALKING DISTANCE—ATtractive corner bungalow, 5 rooms and sunroom, nice garden, all in splendid condition. Rent $25 on lease to responsible tenant. Would sell on terms. Box 9587, Colonist.

FOUL BAY — FIVE-ROOM BUNGALOW. Every convenience, garage. Near school, car and sea; $22.50. G 2873.

FOR RENT—A SMALL HOUSE IN VICtoria West district, just off Dominion Road; $10.00 per month Phone G 5458.

MODERN SIX-ROOM STUCCO HOME; walking distance; gas range; garage. E 4054.

MODERN FIVE-ROOM HOUSE; MODerate rent Apply 1749 Kings. G 5564.

SIX-ROOMED HOUSE, FINE CONDItion, furnace, laundry tubs, garage, garden, fruit. Vacant June 1 2047 Chaucer St., Oak Bay. $18. Owner, 1629 Redfern St.

SIX ROOMS, GOOD CONDITION; GARden, garage. 1726 Stanley, $15.00. Five rooms, 738 Roderick St., $10.00. Phone E 0675.

183 BUSHBY—FIVE-ROOMED BUNGAlow for rent. Phone G 2016.

6-ROOMED MODERN HOUSE, SPRINGfield Avenue. Phone E 0171.

57 WANTED TO RENT—HOUSES

YEAR'S RENT PAID IN ADVANCE BY reliable party for country home, some fruit, near school. Price must be right. Owners. S. Wall, Sutherland, Sask.

57B UNFURNISHED

FOUR OR FIVE-ROOM MODERN BUNgalow, by August. No children. Write particulars to Box 9603, Colonist.

RELIABLE PARTY WANTS HOUSE Will do repairs and pay small rent Apply Box 9543, Colonist.

61 SUMMER RESORTS

AT CADBORO BAY—FURNISHED COTtages, camps, rooms, meals, boats. G 0133.

COTTAGES, SEMI-FURNISHED, ON FINE beach, warm bathing, good fishing, boats. Rentals cut by half; or outside rooms, with meals, $15.00 week. A real opportunity to have a delightful holiday The Chalet, Deep Cove. Phone Sidney 52F.

THE "SHIELING," CADBORO BAY'S new guest house; reasonable; every home comfort. Afternoon teas. Miss Lees, E 7275.

YOUR VACATION WILL BE A DELIGHT at Grandview Lodge on beautiful Mayne Island. Fishing, boating, bathing, tennis, hiking among beautiful scenery. Low weekly rates, with comfortable beds and good table board. Mrs. Emma Naylor, proprietress.

61A COTTAGES AND CAMPSITES

DEEP COVE, ON INLET—TO LET, FURnished waterfront cottage, secluded. Summer months. Particulars, phone E 3692, Monday.

FURNISHED COTTAGE, CORDOVA BAY waterfront. For particulars phone G 2202.

FOR SALE—COTTAGE ON CADBORO Bay waterfront. Phone E 3532.

PATRICIA BAY—FINE SEAFRONT—TO rent, cottage, fully furnished; also house, 4 large rooms, bath, light, phone, water; moderate. Ernest Duke, R.R. 1, Sidney. Phone 57X.

SUMMER CABINS AND COTTAGES AT Deep Cove. Safe bathing for children. Good fishing. Prices reasonable. Phone Sidney 30X. Mrs. C. Moses.

65 AUTOMOBILES

COVERED TRAILER, SUITABLE FOR camping. 1017 Monterey Ave.

RADIATORS AND FENDERS

AUTO RADIATOR, BODY AND FENDER Specialists. Workmanship that cannot be excelled.
BURGESS BROS.
1209 Quadra Street Empire 8231

65A FOR SALE

A DODGE TOURING, IN GOOD CONdition, two new tires, $55. 1930 Paige 8-cylinder 2½-ton truck engine and 4-speed transmission, $175. 1½-ton International truck parts. Garford 2-ton chassis (new), $590. Dual-tired logging trailer, overload springs, tires nearly new, $250.

We have spare parts for the following late model cars in stock: 1924-30 Buicks, Cadillac, Chevrolet, Chrysler, Dodge, Essex, Model "A" Ford, Hudson, Hupmobile, Jewett, Paige, Pontiac, Reo, Studebaker, Willys-Knight; also a large assortment of truck parts. S.H. tires, all sizes. Batteries, generators, starters.
PACIFIC AUTO WRECKING CO., LTD.
937 View St. Phone E 7831

BATTERIES REBUILT, $4.00 AND UP Fully guaranteed. All sizes.
FRANCIS' BATTERY SERVICE
1413 Quadra St. Empire 7032

BILL BRIDGEWOOD, FORMERLY OF Begg Motor Co., is now located at 735 Discovery St. Expert repairs on Nash and Chevrolet. E 9233.

CHASSIS AND ENGINE STEAM cleaned. 724 Johnson. Chet Dowman. E 1411

FRANKLIN SEDAN, 1929, $700. WILL accept small car or truck, up to $250, trade. Write C. A. Moore, Fulford Harbor, for appointment.

65 AUTOMOBILES (Continued)

FOR SALE—AUSTIN, SEVEN-HORSEpower. Gone 800 miles. Phone G 5110.

FOR SALE—1927 CHEV. COACH, SWELL shape. $135, strictly cash. G 4067.

FOR SALE—USED TIRES, 33 X 4. LOG Cabin Garage, Elk Lake.

HIGHEST CASH PRICES FOR USED cars. Victoria Auto Wreckers, 731 Cormorant. E 8444.

LOGGERS ATTENTION—WE HAVE THE rear end, complete, of a 1½-ton Graham Truck, part of the frame, with 3-inch springs, two sets of brakes, wheels, rims, tires and tubes, 30 x 7.50, tires in good shape. Would make an ideal trailer for poles or light logging. Full price ... $95
W. FRANK CAMERON AUTO PARTS
946-953 View Street Phone E 6632

McLAUGHLIN "4" ROADSTER, GOOD condition, $65 cash. 3217 Oak Bay Avenue.

SMALL FORD DELIVERY, GOOD RUNning order, good tires, $15.00, or trade for something useful. Box 9578, Colonist.

UP TO $300 CASH FOR BEST CLOSED car from private owner. G 8837.

WANTED—8-CYLINDER CAR ENGINE, complete, running order, for boat. Would consider car to wreck. Box 9627, Colonist.

WE SELL CARS TO OR FOR YOU Mutual Auto Sales G arden 5843

1927 CHEV. COUPE, IN FIRST-CLASS condition, $185. 1928 CHRYSLER "75" SEDAN; 19,000 miles; $525. 1926 OAKLAND SEDAN, $125.
ROYAL SERVICE GARAGE
1001 Blanshard St. Phone E 5415

EXTRA WEEK-END VALUES
1929 FORD Sports Roadster, 1928 Pontiac Sedan, 1929 Ford Sedan, 1926 Ford Sedan, 1929 Whippet Coupe.
MUTUAL AUTO SALES
925 Yates St. Phone G 5843

1926 BUICK STANDARD "6" TOURing Glass enclosures; licensed and in good shape throughout. A real buy at $135. E 2745 or E 6032.

$20—STAR TOURING FOR SALE, good running condition. Snap for cash. E 6211.

1928 WILLYS-KNIGHT SEDAN, $190 Phone E 6157, after 6 p.m.

1926 FORD DELIVERY. GOOD TIRES, motor. Snap, $45. 724 Johnson. E 1411.

JAMESON MOTORS FOR BEST VALUES IN USED CARS

1931 STUDEBAKER SIX DE LUXE SEDAN, like new, 9 wire wheels, trunk rack ... $695
1930 STUDEBAKER SIX DE LUXE SEDAN, like new, 6 wire wheels, trunk rack ... $495
1929 ESSEX CHALLENGER SEDAN in first class condition ... $295
1930 HUDSON SMALL 8 DE LUXE CONVERTIBLE SEDAN, like new. Reduced to ... $595
1930 DE SOTO SPORT ROADSTER in first class condition for ... $445
JAMESON MOTORS, LTD.
740 Broughton St. Phone G 1161

1926 CHEVROLET SEDAN, with licence ... $125
1930 ESSEX COACH ... $425
1929 ESSEX COACH, with licence ... $325
1925 DODGE SEDAN with licence ... $125
1926 FORD TOURING ... $50
1927 FORD TUDOR ... $75
1927 ESSEX COACH ... $75
AT MULLARD'S
931 Yates Street Phone E 8643

SEE THE 1934 WILLYS "77"
The finest and most economical small car in this class.
NOW ON DISPLAY
JONES BROS.' SERVICE STATION, LTD
Vancouver Island Distributors
Yates and Quadra Sts. Phone E 4021

1931 BUICK SEDAN. ONE OF the small series, in beautiful condition. Two spares in fender wells, trunk rack, etc. A GREAT BUY.
OTHERS
H. A. DAVIE, LIMITED
Buick and Oldsmobile Cars—G.M.C. Trucks
Fort St. at Quadra Phone G arden 9154

BUY HERE WITH CONFIDENCE
$775—CHEVROLET SPECIAL SEDAN, 1932.
$525—DE SOTO SEDAN, 1930.
$495—MARQUETTE SEDAN, 1930.
$475—ESSEX SEDAN, 1930.
$325—CHEVROLET COACH, 1929.
$325—ESSEX COACH, 1929.
$285—CHEVROLET SEDAN, 1928.
965 Yates Street Phone E 1107
THE MOTOR HOUSE (VICTORIA), LTD.
Chevrolet Dealers Open Evenings

MAY 24TH SPECIALS
FORD "HI BOY" SEDAN, with 1934 licence ... $45
DODGE 1929 SPORT TOURING, with 1934 licence ... $165
STAR SEDAN, with 1934 licence ... $100
MANY OTHERS
Buy Your Gas and Oil at
PLIMLEY'S
"Open All Night"
1010 Yates St. Phone G 7191

BEGG MOTOR CO., LTD.
1931 NASH SEDAN ... $550
1930 ESSEX SEDAN ... $450
1931 DURANT SEDAN ... $495
1930 DE SOTO SEDAN ... $495
Plymouth, Chrysler, Dodge, De Soto
865 Yates St. Phone G 1144

1925 SPECIAL BUICK TOURING, with overhauled motor. This is your chance to get one of these popular, reliable cars for the low price of ... $135 (With licence.)
THE MOTOR INN
Gray Lines Bldg., Yates St.

EXTRA VALUES IN COMMERCIAL MODELS
1933 CHEVROLET LIGHT DELIVERY ... $625
G.M.C. TRUCK, WITH NEW TIRES ... $375
1931 FORD PANEL DELIVERY ... $395
1929 FORD TRUCK, dual wheels and flat body ... $350
NATIONAL MOTOR CO., LTD
Phone G 5177 Open Nights

EMPRESS BARGAINS
CHRYSLER SEDAN—Good shape every way, with licence ... $185
STUDEBAKER TOURING—See this one, for only ... $50
FORD SEDAN—New rubber; motor overhauled ... $65
FORD COUPE—This car will take you any place. Only ... $30
FORD TRUCK—Canopy top; good rubber; Ruxtel ... $50
WE BUY, SELL, OR EXCHANGE YOUR CAR. BEST PRICES GIVEN
EMPRESS GARAGE
Phone E 7632 915 Gov't St.

To Out-of-Town Subscribers

Out-of-town subscribers who wish to answer advertisements in which only the telephone number of the advertiser is given may mail their replies to The Colonist, and The Colonist will communicate such replies to the advertiser.

65 AUTOMOBILES (Continued)

OLDSMOBILE SEDAN, in lovely condition ... $395
CHEVROLET COACH, a real snap ... $275
OAKLAND 4-PASSENGER COUPE ... $40
ESSEX 1927 SEDAN ... $125
GRAHAM 1929-30 DE LUXE SEDAN ... $475
WILLYS "6" DELIVERY TRUCK ... $50
MASTERS' MOTOR CO., LTD.
800 Yates Phone 3541

1930 AUBURN CABRIOLET, IN PERfect condition, new tires, $525. 1926 Hupmobile de luxe sedan, new paint, good tires, licence, $385. 1924 Buick "4" touring, good shape, licence, $100. 1925 Overland coach, $85. 1927 Morris-Cowley touring, $100. Fordson tractor, $150. 1926 Reo 3-ton truck, with Red Seal Continental motor, new tires, in good shape, $650. 1928 Chevrolet 1-ton, $125. Spot cash paid for cars and trucks. No delay. Clarke's Garage, 931 View St.

1931 OLDSMOBILE TWO-DOOR SEDAN, two spare tires and trunk rack ... $525
1930 PONTIAC COACH, very small mileage ... $475
DODGE COUPE ... $65
CECIL EVE MOTORS, LTD.
845 Yates St. Pontiac Dealers

65B WANTED

BEST PRICES PAID FOR USED CARS. EMPRESS GARAGE. E 7632.

LATE FORD OR CHEVROLET CLOSED car wanted for cash. No dealers. Box 9001, Colonist.

WANTED FOR CASH—1929 CHEVROLET sedan. Apply Box 9603, Colonist.

WANTED FOR CASH — USED CARS. LATE MODELS.
THOMAS PLIMLEY, LTD.
1010 Yates Street Victoria, B.C.
Phone G arden 7191

$150.00 CASH FOR LIGHT SEDAN. Phone E 5196.

67 BOATS AND LAUNCHES

BOAT LUMBER, CEDAR, SPRUCE AND oak stock; low prices Spruce oars, $1.25 per pair, shaped DALZIEL. G 1422

CABIN CRUISER, 36 FT LONG, 8½ FT. beam, 19-horsepower marine engine, 12 miles per hour. Box 9339, Colonist.

FOR SALE—15½-FT. CANOE SAILS and all equipment A1 condition. $45 Griffin, Brookleigh Road, Elk Lake.

FOR SALE—TWO-CYLINDER MARINE engine; cheap. G 2085.

H. GANN, NAVAL ARCHITECT — DEsigns prepared for all kinds power and sailing yachts; reasonable fees. 1140 Burdett.

WANTED—SMALL LAUNCH OR CABIN cruiser. Give particulars. Phone G 7754 or write Box 9678, Colonist.

WANTED — LIGHT CANOE IN GOOD condition. Cheap for cash. Phone E 9725.

14-FOOT SPEEDBOAT (INBOARD Twin) almost new. Will sell cheap, or trade for 14 to 15-foot sailboat. Phone E 4739.

32 x 7.6 x 3-FOOT DRAUGHT CABIN fishboat; 19-h.p. medium duty; A1 condition. G 6230 Or Box 9377, Colonist.

12-FOOT V-BOTTOM ROWBOAT, cheap for cash. 346 Berwick St.

2-H.P. EVINRUDE MOTOR, IN GOOD order. Phone G 5564.

$30 CASH — WANT SEAWORTHY launch. Box 9600, Colonist.

75 BUSINESS OPPORTUNITIES

ART-CRAFT WORKER IN COPPER AND brass creating own designs, would join forces with any reputable firm or person able to influence orders in candelabra, trays, lamps, curbs, fire screens Box 9555, Colonist.

A BETTER-CLASS ROOMING HOUSE for sale at a sacrifice. Apply George Randall, 1302 Douglas St.

CHARTERED ACCOUNTANT WITH CONsiderable practical experience wishes to buy interest or partnership in established financial or commercial business. Prepared to make substantial investment. Replies treated strictly confidentially. Box 9598, Colonist.

PRINTED BLOTTERS

EXECUTED IN ONE OR MORE COLORS, are one of the most forcible means of advertising for every purpose and commodity.

Our range of blotting paper is the very best quality, in many colors and weights

Let us show you samples and quote prices.

THE COLONIST
1211 Broad St. Phone G 5341

FOR SALE — GARAGE AND SERVICE station, complete; three pumps and equipment. P.O. Box 41, Courtenay, V.I.

TEAROOM WITH EXCLUSIVE PRIVIleges on Foul Bay beach and apartments for rent or lease. Apply 1785 Ross Street.

WANTED FOR CLIENT—SMALL GROcery store in suburbs, Saanich preferred. Must have living accommodation and enough ground for garden. Purchase stock and fixtures and rent property. L. U. Conyers & Co., 1025 Douglas Street.

WANTED—SMALL PAYING GROCERY or hardware business, in good location. Full particulars first letter. Box 9576, Colonist.

WE SPECIALIZE IN THE SALE OF businesses of all kinds and sizes. L. U. Conyers & Co., 1025 Douglas Street.

75B RETAIL STORES

SMALL, RELIABLE CASH BUSINESS Sure living. Suit couple. Ingoing, $400. Box 9486, Colonist.

75C HOTELS, APARTMENTS, ROOMING HOUSES

SMALL APARTMENT — FOUR SUITES, one furnished, gas stoves, large rooms, very close to centre of city and in excellent condition. Same tenants for over one year with revenue of $100 per month. Taxes reasonable and carrying charges small. Price till May 31 (on terms) ... $4200
A. A. MEHAREY & CO.
Insurance Real Estate Stocks Bonds
624 Fort, Corner Broad Phone E 1187

76 EXCHANGE—REAL ESTATE

ALBERTA—160 ACRES, 116 UNDER good cultivation, good buildings; four miles from town; trade for Coast property Two to three acres improved, near high school; around $2,500. Moving for health reasons. Percy Marten, Pickardville, R.R.1, Alberta.

EXCHANGE OVER ¾ OF AN ACRE AND small cottage; choice residential site, Rockland Ave. (assessed value, $6,000), for waterfront property within eight miles of city. Write owner, 916 Fairfield Road

GOOD SEVEN-ROOM HOME NEAR waterfront and Beacon Hill Park for improved acreage near city. Box 9068, Colonist.

WANTED—A GOOD VANCOUVER home, 6-7 rooms, well located, in exchange for residence in Victoria, value approximately $9,000. Clear title.

SEVERAL STUCCO BUNGALOWS, Victoria, to exchange for smaller homes, city or district:
HEISTERMAN, FORMAN & CO.

76 EXCHANGE—REAL ESTATE (Continued)

SMALL FARM, FOUR MILES: FOR house. $2,000, in town. G 7458.

QUADRA STREET, CLOSE IN—WOULD make a good rooming house or duplex. Phone E 5995.

SEVERAL VANCOUVER PROPERTIES TRADE FOR VICTORIA

WANTED—TO EXCHANGE FOR VICtoria or Saanich property, a home in Port Angeles, U.S.A.

PROPERTY, IN SAANICH, CLOSE TO Royal Oak, to exchange for property in Shanghai, China.

BUNGALOW COURT, IN CITY, TRADE for store property in or around city.

BUNGALOW, HAULTAIN DISTRICT, trade for six or seven rooms, Esquimalt district.

List Your Exchanges Where the Traders Meet, at
GEORGE RANDALL'S
1303 Douglas Street Phone G 7241

TWO LARGE LOTS, WALKING DIStance, to exchange for Brentwood Beach property, improved or vacant. Would pay some difference. Apply Box 9647, Colonist.

WILL EXCHANGE MY EQUITY IN modern duplex, steadily rented, near Kitsilano Beach, Vancouver, for small residence near Victoria, value about $3,000. Apply Owner, 7751 Osler St., Vancouver.

5-ROOMED STUCCO BUNGALOW, choice district in Oak Bay. Will take property in exchange for equity. Phone E 5995.

515 SPRINGFIELD AVE.—VERY GOOD. Will exchange equity for good lots. E 5996.

78 HOUSES FOR SALE

FAIRFIELD DISTRICT SNAP
Reduced from $3,500 to ... $2650

ATTRACTIVE five-roomed bungalow which was built five years ago. Owner in need of funds. Heavy sacrifice. Open fireplace, built-in features, cement basement, hot-air furnace. Walking distance to business section; save car fare.

METCHOSIN DISTRICT

CHOICE 10 ACRES, having waterfrontage. Thirty minutes' run by motor. Six acres in cultivation, remainder in timber. Fenced and cross-fenced. New cottage, living-room, 14 x 22, with open fireplace. Outbuildings. Fruit trees. City water. Taxes only $14.00. Furniture included. Property valued at $6,000. Price (reasonable terms) $4,000. Details at office only.

FOUL BAY DISTRICT
Reduced from $4,750 to ... $2750

THIS attractive seven-room stucco residence was built about four years ago. Hardwood floors in the hall, reception-room and dining-room; large granite fireplace, built-in features; cement basement, laundry tubs, hot-air furnace; garage. Complete tile drain around the house. Lot about 200 feet in depth. Terms: $750 cash down, balance like rent, subject to $1,000 mortgage at 7%. Immediate possession. This is a genuine snap.

H. O. DALBY & CO., LTD.
634 View Street, Opposite Spencer's

SHAWNIGAN LAKE WATERFRONT BARGAIN

FIVE-ROOM BUNGALOW; also large two-room cabin, both with sleeping verandas. Garage. Good water supply. About 125 ft. waterfront. For only $1,500. This price is less than half cost.

WATERFRONT LOT, Cordova Bay; nicely treed; lovely beach: $800.

ST. CHARLES STREET, CITY. Choice corner, this choice street; size 59 x 105, for only $150.

A REAL HOUSE BARGAIN at only $1,600. Six-room bungalow: five down, one large finished room in attic. Full basement. Several full-bearing fruit trees. $500 cash, assume mortgage for balance.

EXCHANGE

ONE ACRE highly cultivated land and five-room bungalow, high location, open view; value $2,500; 3½-mile circle: for five-room bungalow, north of Fort Street, in Belmont district.

W. J. GILLILAND & CO.
1303 Broad St. G arden 5741

FORCED TO SELL AT A SACRIFICE, or trade, duplex house, partly furnished. Owner, 1744 Fort St. E 6819.

FOR SALE OR RENT—NEW MODERN 4-roomed bungalow, lovely view, high location. Phone G 1384.

FOR SALE — SIX-ROOM MODERN house, Gorge. Lot, 100 x 120, in garden and fruit trees. Phone E 3532.

HOUSES BUILT ON INSTALLMENT plan. D. H. Bale, Contractor, Fort and Stadacona.

AN EXTRAORDINARY BUY

NEW FIVE-ROOM STUCCO BUNGALOW. Oak floors, shower, two nice bedrooms, nice location, near sea and car. $2,850; as low as $300 down.

MacNICOL & CO., LTD.
1603 Douglas St. E 0822 or E 5797

RECENTLY AND WELL-BUILT FIVE-roomed house; electric light, nice garden, fruit and small fruit, garage, chicken house; standing in one-half acre ... $1800

C. WALLICH
Real Estate and Insurance Agent
Cowichan Station, B.C.

OAK BAY
SIX-ROOM SEMI-BUNGALOW
$1600

SELECT LOCATION. THREE BEDrooms, basement, furnace. Without a doubt, the most outstanding bargain in Oak Bay.
Agents
LEE, FRASER, CO., LTD.
1222 Broad Street E 4723

SPECIAL FOR FEW DAYS ONLY—Eight-roomed house on paved street, within walking distance of town; near school and High School. Fireplace in living-room, cement basement with hot-air furnace, garage. Phone G 3350, between 4.30 and 7 p.m.

SNAP—NEW FOUR-ROOMED STUCCO bungalow, with garage: Saanich taxes. Apply owner, 3041 Milgrove Street.

NEW LITTLE BUNGALOW

THREE ROOMS AND BATHROOM, fully plastered, tastefully decorated. Good level lot, 54 x 200. Nice location in Saanich, with view and open surroundings. Low Taxes. City water and light.
$1350
DOUGLAS, MACKAY & CO. (VICTORIA), LTD.
1214 Broad St., Opp. Colonist E 4522

WELL-BUILT 4-ROOMED FURNISHED house, Prospect Lake, with 2 extra lots. Well timbered, good beach and road. Cheap for cash. Apply Box 9630, Colonist

$550 WILL BUY A ROOMING HOUSE business. This is a large house, well fitted and furnished. A going concern. Located close in on a good street. A comfortable living for a couple.

$750 EACH—One seven-roomed bungalow in good condition with garage, and one six-roomed house, also in good condition, with garage. The two houses stand on three lots in Esquimalt, close to car line. These two houses must be sold together to wind up an estate.

$850—FULLY-FURNISHED BUNGALOW containing living-room, two bedrooms, kitchen, three-piece bathroom. Garage, outbuilding. Garden all planted in vegetables. Close to city. Taxes only $7.50. Good terms: $250 cash, balance as rent. A real bargain.

$2300—4 ACRES OF THE FINEST black soil, all under cultivation. Four-roomed modern bungalow with open fireplace; three-piece bathroom. City water and electric light. Good basement. Fine garage and outbuildings. Only 2½ miles out from City Hall. Low taxes. Good terms. One of the best propositions we have had for a long time.

INDEPENDENT INSURANCE AGENCIES, LIMITED
974 Yates Street Phone G 1851

WE WRITE ALL CLASSES OF INSURANCE (EXCEPT LIFE)
General Agents for
Union Assurance Society, Limited, of London, England
BISHOP & WORTHINGTON, LTD.
376 Yates St. Phone E 3341

78 HOUSES FOR SALE (Continued)

Established 1863
AGENTS HUDSON'S BAY LANDS
BEST BUY IN ROCKLAND AVENUE NEIGHBORHOOD

UNFORESEEN CIRCUMSTANCES PLACE this nearly new stucco bungalow on the bargain counter. Contains six fine rooms on ground floor The best oak floors in living-room and dining-room; cabinet kitchen, breakfast nook. Three bedrooms with cedar-lined closets; attic is plastered and contains two rooms, space for more and an extra bathroom if required. It is hot-water heated; furnace has Automatic Iron Fireman (coal feeder), which cost $450. The basement is double lined and insulated. House very economical to heat—last year $35 did it. Garage in basement. Blinds, lino and awnings included. There is a Barrett roof. A large lot facing on a private road at a good elevation; views of sea and mountains. Very attractive flower and rock garden, on which hundreds of dollars have been spent. There are other good features about this attractive bungalow, which we will be glad to explain. And the price is only $5,400.

THE B.C. LAND & INVESTMENT AGENCY, LTD.
922 Government Street G 4115

$50 DOWN AND BALANCE OF $950 payable at $15 monthly, including interest at 7%, buys COSY BUNGALOW of five rooms, located just outside half-mile circle. About $600 has just been spent on thoroughly reconditioning this home, including new floors, etc. Taxes about $50.

$150 DOWN and balance of $1,950 payable at $20 or $25 monthly, with NO INTEREST CHARGED, buys FOUR-ROOMED BUNGALOW, near Central Park, just outside half-mile circle. Cement basement, open fireplace, furnace and garage. Everything in A1 condition, and taxes about $55.

These Homes Will Stand Inspection, Why Not Stop Paying Rent, and in Addition, Save Car Fares?
P. R. BROWN & SONS, LTD.
1113 Broad St. Phone G 7171

$2500—A HOUSE OF NINE ROOMS, with four bedrooms and sewing-room, on one of Fairfield's best streets in a high location, near Cook Street. Fireplaces in living-room and den; good concrete, cement-floored basement, with hot-air furnace. Paint in good shape; new roof.

$3000—NEARLY NEW STUCCO BUNGALOW OF SIX ROOMS. Hall, good-sized living-room with fireplace, dining-room with fireplace, two bedrooms with closets, bathroom, Dutch kitchen and maid's bedroom. Concrete basement and hot-air furnace. Lot 73 x 140, in secluded but central location.

THE ROYAL TRUST COMPANY
Real Estate Dept.
1203 Government St. Phone E 4126

$150 CASH—BALANCE AS RENT AT a low rate of interest included in your rental payments, you can purchase a lovely six-room bungalow, Oak Bay way. All nice airy rooms, with light woodwork throughout. Recently painted outside. No need of any expense for years. Why paint rent? Total price ... $2450

A CHARMING, FIVE-ROOM, STUCCO bungalow, Oak Bay. Hardwood floors in main rooms and hallway. Tile bath, sink. Central heating; garage and part-cement basement; being offered for only ... $2650
Terms to the Right Party
GEORGE RANDALL
1303 Douglas Street Phone G 7241

SUMMER HOME
MAPLE BAY WATERFRONT

37.09 ACRES, 31 acres cleared, 3 acres in garden. Five-room bungalow, two sitting-rooms, two bedrooms, kitchen and bathroom. Also two-room cottage, Chinaman's shack and pump house. Water from good well. Price ... $2500
CROSS & CO.
Belmont House Opposite P.O.

$1600—OAK BAY—SIX-ROOM MODern home, high location, well situated on first-class residential street. The owner says sell, and has reduced the price by several hundred dollars.

$4000—TEN ACRES WATERFRONTage, new cottage with large living-room, open fireplace and fairly well furnished. Excellent beach. Six acres under cultivation.

Further particulars at
E. E. HEATH
625 Yates Street Phone E 4041

$2000—SNAP, 120 ST. LAWRENCE Street; six rooms, stucco bungalow; open fireplace, fully modern, close to sea. Apply owner. Terms arranged. Phone E 0284.

79 WANTED TO BUY—HOUSES

WANTED—FOUR OR FIVE-ROOM BUNgalow, in good location, for cash. G 7555.

80 PROPERTY FOR SALE

MARINE DRIVE WATERFRONT

FIVE-ROOM COTTAGE. OPEN FIRE. city water installed; large garden lot, seventy-five feet frontage, charming view. Property is less than six miles out, towards Cordova Bay. Price, $850 on terms of $200 cash, balance as rent.

JOHN GREENWOOD
Bank of Toronto Bldg. 1405 Douglas St.

FOR SALE—FOUR LOTS, GOOD LOCAtion. Easy terms. Phone E 1095.

TWO LARGE OAK BAY LOTS

WELL situated south of Oak Bay Avenue. Size 50 ft. x 200 ft. (approx.) each. Sacrifice price,
$350 FOR THE TWO
SWINERTON & MUSGRAVE, LTD.
620 Broughton Street

BARGAINS IN NORTH SAANICH
WATERFRONT AND INSIDE PROPERTIES
Information Freely Given
Write or Phone
S. ROBERTS SIDNEY, B.C.

80B CITY PROPERTY

LARGE LOT, DENMAN STREET. PHONE Bel. 49R.

80F UP-ISLAND

SOUTH SIDE RESERVOIR HILL, MONTrose Avenue, good building lot. E 1426.

AN UP-ISLAND HOME FARM
PUT YOUR BOYS TO WORK

80 ACRES, THIRTY CLEARED, BALance lightly timbered, and good soil. Seven-roomed house, modern plumbing, open fires, good barn and about seventeen chicken houses, etc. Sickness reason for this price.
$6000

ISLAND HIGHWAY

40 ACRES AND GOOD SEVEN-ROOMED house; barn and chicken house. Price,
$3000

JOSEPH C. BRIDGEMAN
804 Broughton St. Established 1858
Albert Burdon, Real Estate Dept.

82 ACREAGE FOR SALE

EAST SOOKE — 3½ ACRES GOOD cleared land, fenced, 350-foot waterfront. Comfortable, well-furnished four-room house; chicken houses, fruit trees. Low taxes, $1,300. Owner, Box 9650, Colonist.

FIVE ACRES BUSH LAND ON THE West Saanich Road for $350. Sparling, Estate Agent, Sidney. Tel. 1

83 ACREAGE FOR RENT

NEW BUNGALOW AND TWO ACRES. High location, near good beach. Fine view. Close in, on main road.
J. N. HOLLAND, 309 Pemberton Blk.

84 ACREAGE WANTED

5 ACRES OR UP, SEA OR LAKE FRONTage, preferably with sandy shore. Give full particulars, location, acreage cultivatable, if improved, creek or water supply, price, terms. If snap, might pay cash. Box 9417, Colonist.

84 ACREAGE WANTED (Continued)

5 ACRES OR UP, SEA OR LAKE FRONTage, preferably with sandy shore. Give full particulars, location, acreage cultivatable, if improved, creek or water supply, price, terms. If snap, might pay cash. Box 9417, Colonist.

85 FARMS FOR SALE

BEAUTIFUL HOME-FARM, NINE ACRES, six highly cultivated, apples, plums, cherries, small fruits, attractive 6-roomed bungalow, all modern conveniences, city water, light, phone, paved highway, 10 miles from Victoria. Good living made. $5,500. E 3546. Box 9637, Colonist.

DAIRY FARM, EIGHT ACRES CHOICE land, close to city. Comfortable cottage; barn 12 head, grade "A." Sacrificed 30 per cent for quick sale. Price $3,150, terms. G 6041. L. M. ROSEVEAR & CO., LTD., 110 Union Bldg.

SUITABLE FOR FRUIT AND POULTRY

THIS DESIRABLE PROPERTY is located within the ten-mile circle from Victoria. It consists of fifteen acres of good land, eight of which are cleared and under cultivation. There are two acres of black bottom land, the balance good fruit land. There is a comfortable house to live in, also a pickers' house. The home orchard consists of over fifty bearing trees, several varieties of apples, three varieties pears, six varieties plums, sweet and cooking cherries. There are two acres of loganberries and fifty bearing grape vines, and a young orchard of 210 Golden Delicious apples. As the property has a full west slope, and is sheltered from winds, all fruits are assured of maximum development. An ample water supply is assured by numerous springs for all purposes, including irrigation. Telephone, electric light and power. Priced low for quick sale.

MARA, JONES & CO., LTD.
1212 Broad St. Phone E 3623

140 ACRES, $1,500

THIS FARM CONTAINS SOME EXCELlent cleared bottom land, pasture and timber. Buildings include cottage, large barns, etc. There is a small orchard, and a creek runs through the property. As considerable land adjacent is available for range, this place should appeal to a stock man. Terms can be arranged.
ROBERT MORTON
130 Pemberton Bldg. Tel. E 0332

HIGH CLASS DAIRY OR STOCK FARM

112 ACRES, principally river bottom and bench land, 65 acres in high state of cultivation, 30 acres in pasture, 14 acres of virgin timber, domestic orchard, abundance of water. 9-roomed house, also cottage of 5 rooms. Modern dairy barn for 50 head. Other outbuildings, including implement shed, garage, etc. Taxes less than $100. This property has been run as a practical dairy farm, but due to health of the owner, who spent over $30,000, he now offers it for $12,500. A cash payment of $5,000 is required to handle it.
MARA, JONES & CO., LTD.
1313 Broad Street Phone E 3623

$3750—10 ACRES, RESIDENTIAL farm, Metchosin, seafront. New house. Terms. Box 9568, Colonist.

SAANICH SNAPS

Over acre and hall. New Bungalow, 3-piece bathroom. Open fire. No down payment ... $2,500
5-Room Modern Bungalow; $100 cash, at ... $1,300
9 Acres, cleared. Large house, barns and spring ... $1,700
9 Acres, bungalow, buildings, fruit, running stream, water rights ... $2,750
Oak Bay, near beach. Sea view. New stucco bungalow, 5 rooms. Hardwood floors, garage in basement. Will take lot in as part payment ... $2,950
Terms.
ARTHUR E. HAYNES, LTD.
Fire and Auto Insurance, Collections
725 FORT STREET
Office E 9833 Night G 2966

Good Family Home in Oak Bay

On a quiet street, and yet handy to car, bus and beach. There are eight good rooms, including living-room and den, each with fireplace, oak floors and HOT WATER heating. Cement basement, with extra toilet. Also nice garden, fruit trees and garage. This is a most comfortable family home, and can be bought, on terms, for ... $3,500
(Hardly Possible to do Better!)
KER & STEPHENSON, LTD.
1205 Government St. Phone G 4127

Small—But Attractive

The property described below is about seven miles from the city.
The four-room bungalow has a living-room, 14 x 24, cement basement, and hot air furnace. The land, comprising three acres, is laid out in a charming garden, lawn and fruit, including one acre of logans, which grow here to perfection. There are over sixty fruit trees, apples, cherries, etc., which are doing splendidly. The view is delightful. The property is in capable hands, and is a bargain at ... $3500
Victoria Homes & Gardens, Ltd.
606 Fort St. Phone E 4104

STORE AND FLAT

Corner Store, with sink and toilet, and flat of three rooms and bathroom over. Separate entrance ... $1,500

Apartment House

Four three-room flats, separate front and back entrance. Each has three-piece bathroom. All in first-class condition ... $2,500
Heisterman, Forman & Co.
606 VIEW STREET

HIGH QUADRA DISTRICT SEMI-BUNGALOW
Six Rooms and Three-Quarters of an Acre

Situated in one of the best districts of high Quadra, this almost new home is fully modern, and has highly cultivated gardens. We are sure, if you are looking for a home in this location, this one will suit. $3,000, on terms.

SIX ROOMS, CLOSE IN—$1,800
Fully modern semi-bungalow; living-room with open fireplace, dining-room and kitchen. One bedroom downstairs and two up. $250 cash.
Gillespie, Hart & Co. LIMITED
911 Fort Street Phone G 1181

Here Is Your Chance

An $11,000 home for half price. Contains four bedrooms, two bathrooms, living-room, dining-room, den, sun-room, full basement, laundry-room. Hot-water automatic heating. The house is in perfect condition. Situated in a splendid residential district. Shall be pleased to furnish further particulars.
Apply
Pemberton & Son, Ltd.
625 Fort St. Phone G 8124

From forty to sixty bushels of oats per acre is considered a good yield, but much larger yields are sometimes obtained.

Better Your Living Conditions at

Braefoot Estates

Two and one-half miles from Victoria City Hall a country life awaits the man of vision, in a setting unrivalled on the continent for climate, fertility of soil and beautiful surroundings.

City advantages — telephone, electric light, mail delivery, public and high schools, community hall and playgrounds, church, Normal School and colleges nearby.

Free advice and assistance by experts in charge of demonstration farm on the property.

Arrangements made with David Spencer, Ltd., guarantee a cash market for your products at your door.

Building materials delivered at reduced prices.

Orientals and Asiatics excluded from ownership, leasehold or occupancy.

A small cash payment with a monthly installment of not more than $13.00, including interest, places you on your choice of land.

CITY CONVENIENCES
COUNTRY CONTENTMENT

Come in and let us show you the property and give you complete details.

FELL & SCHARFE LIMITED
Exclusive Agents
506 DUNSMUIR ST., VANCOUVER, B.C.
Reference: Royal Bank of Canada

PEMBERTON & SON LIMITED
Victoria Representatives
625 FORT ST., VICTORIA, B.C.—G 8124

OAK BAY
NEW
STUCCO BUNGALOW
FIVE ROOMS
BASEMENT, FURNACE, GARAGE
Splendid construction; just out of builder's hands.
Terms $2950 Terms
P. R. Brown & Sons, Ltd
1112 BROAD ST. PHONE G 7171

Today's Opportunities

One of the most charming and luxurious eight-roomed houses in Oak Bay, nearly new, Colonial type. Owner prepared to sacrifice for ... $6250

East Saanich, fifteen miles out. All in very good shape, productive soil. Pleasant five-roomed bungalow, city conveniences. On bus route ... $3500

Would take smaller place, nearer town, in part payment.

Oliver & Mathieson Limited
640 Fort St. Phone E 5041

"TWO"
OF THE GREATEST
NEW HOME BARGAINS
IN GREATER VICTORIA

One in Saanich and one in Oak Bay. Both seven-room bungalows, modern in every respect; full cement basement, furnace, laundry tubs, fireplace in living-room, oak floors, entrance hall, central hall, full-size dining-rooms, Pembroke baths, all special built-in features, etc. (Each).

ONLY $3200. TERMS
(One-Third Cash, Balance Arranged).
Offers Invited. Discount for Cash.
For Inspection, "See Ray," care of
L. M. Rosevear & Co., Ltd.
110 Union Bldg., 912 View St., G 6041

"YOU"
WILL LIKE THIS
OAK BAY NEW HOME
5 Rooms. Tiled Bath, Tiled Sink, Garage, Large Lot.

New Features
MAKING HOUSEWORK
A REAL PLEASURE

This home is so different to others that the price asked is a very reasonable one.
For Further Particulars Apply
866 Yates Phone E 4021

Sale or Exchange

Five-Room Stucco Bungalow, Oak Bay
On large lot, facing south, 55 x 127, near sea and golf links. Large living-room, open fireplace, dining-room, tile bathroom; two bedrooms. Hot water heating. Hardwood floors.
For further information phone owner, G 3657.

TENDERS

Will be received by the undersigned for the purchase and removal of the two-story brick building, known as No. 825 Johnson Street, in the city of Victoria, British Columbia.
P. R. BROWN & SONS, LTD.
P.O. Box 95 Victoria, B.C.

3 Best Bargains in Saanich

Seven acres; four rooms, costly furnished; four chicken houses; additional cottage; two brooder houses; garage; ample water and firewood; pump; electric light; young fruit trees, tools, chickens ... $1750

3 Acres, 2 Cottages, $1100
Good soil in wheat, hay, logans; barn, chicken house for 100; 47 bearing fruit; city water and well. Terms (one-half cash) ... $1250

Latest, New Stucco, $2950
2½ Acres Just Outside City

FRASER BISCOE
623 Cormorant St. E 9419

In English law, a bailiwick is the district within which a sheriff may exercise jurisdiction.

Wonderful Value
Close to Beacon Hill Park and Sea
No. 23 Dallas Avenue

High location. Beautiful view. Charming, well-built bungalow of six rooms. Very handsome living-room with dividing doors to dining-room; open fireplaces, paneled walls, beamed ceilings. Three fine bedrooms with closets; well-built bathroom; large attic. Oak laid on. Stone foundation. Large lot in garden and lawn. This fine residence is offered for quick sale at only ... $1600
Exclusive Agents

Must Be Sold
A large lot, near University School. Will make an excellent building site. Only ... $60

A Beautiful Country Seafront Estate
Comprising 25 acres of land, about 19 of which is under cultivation; remainder park-like land. Wide sea-frontage. Excellent gardens, orchard and shrubbery. Seven-roomed house, barns, cottages, etc. For price and particulars apply at this office.

Saanich
Must sell. Three-roomed house with bath and septic tank, on four large lots, 240 feet by 150 feet. Low taxes ($10). Also good barn.
Come in and see us about this place. It is worth your attention.
SAANICH DEPARTMENT
Pemberton & Son, Ltd.
625 Fort St. Phone G 8124

PAIRFIELD DISTRICT
An attractive and solidly constructed eight-roomed house, situated in high part of Fairfield. This house is just like new. It has oak floors, an Oil-o-Matic furnace. Duroid roof. The price is ... $5,500

QUADRA DISTRICT
A BARGAIN. Nice five-room stucco and brick-lined cottage; basement, furnace; and half acre of land, with a beautiful rock garden at back. The front is level and excellent soil; plenty of fruit trees. Price ... $2,300
$4,500 buys a new stucco of seven rooms, in same district. Quarter acre.
THE B.C. LAND & INVESTMENT AGENCY, LTD.
922 Government St. G 4115

15% Investment

An Opportunity to Invest
$35,000
In One or More Units, to Secure Title to a
Revenue Producing Property
(Originally Costing $92,500)
Now Offered for $55,000
(Subject to $20,000 Loan)
For Further Information:
Apply Box 9682 Colonist Victoria

FOR QUICK SALE
ATTRACTIVE SIX-ROOM HOME
1734 Bay Street, Near Jubilee Hospital
Completely redecorated inside and out.
All floors resurfaced and beautifully finished in natural color.
Splendid bathroom with tiled floor and walls.
Handsome electric light fixtures.
Full cement basement, with built-in tubs and new furnace.
Separate garage.
Six beautiful oak trees.
Price, $2,000 On Terms
No reasonable cash offer refused.
Consult your agent about this wonderful value, or phone owner, G arden 1681

WANTED
TO BUY IMMEDIATELY!

An eight-room or nine-room home. District preferred, Fairfield, Oak Bay, or high part of city near Government House, Rockland Avenue, etc. A home with sea or other good views desired unless price of property warrant foregoing view to obtain extra value in home. For a suitable property $4,000 to $7,000 is offered.

No objections to all bedrooms being located on second floor.

PLEASE NOTE—Interested owners desiring to sell kindly submit listing briefly in writing, stating price, taxes, and street number. For personal attention address "Ray," care of
L. M. Rosevear & Co., Ltd.
110 Union Building 612 View Street

Liverpool Wheat

LIVERPOOL, May 26 (CP).—Following are today's per bushel wheat quotations, c.i.f. Liverpool, in Canadian money at current sterling exchange rates of $5.08, as supplied by Broomhall. (Yesterday's prices in brackets.)

No. 1 Man. Nor., Vancouver (May), 85 3-4 (83 3-8).

No. 2 Man. North., Vancouver (May), 83 3-8 (81).

No. 2 Man. Nor., Vancouver (May), 80 1-8 (78 1-4).

Argentine (New Rosafe), 63 1-2 pounds, (May), 61 1-2 (60 3-8).

Argentine (Barusso), (May), 62 5-8 (61 1-2).

Australian (afloat), 72 1-4 (70 3-4).

West Australian (May), 74 5-8 (74).

U.S. White Pacific Wheat, No report (65 1-4).

Toronto Produce

TORONTO, May 26 (CP).—Wholesale produce prices: Eggs, A large, 17c; churning cream, No. 1, 19c lb.; butter, No. 1 solids, 20 1-2a a lb

Scores of Entries Received for May Snapshot Contest

Daily Colonist Competition for Amateurs Brings Out Many Excellent Views of Vancouver Island Outdoor Life and Study—List of Competitors for Week Is Given

WITH the first month's judging in The Daily Colonist Amateur Snapshot Competition drawing near, every mail bag holds numbers of entries from all parts of the Island. The snapshots submitted show a wide variety of subjects, and the judges will be hard put to it to make selections for the twenty-nine prizes offered each month.

Scenes of beach and holiday sports, studies of children at play, scenic views, farm life, work in the woods, glimpses of life on Vancouver Island are presented in hundreds of different aspects as amateur photographers get busy in their quest for mention in the honors list, which will be published at the end of May, June, July and August.

EXCELLENT VIEWS

This week's entries include some excellent pictures of animal life, as well as some equally good of picturesque appeal. It is the subject of interest that counts most, rather than technical perfection or photographic skill. In this way the tyro has an equal opportunity of winning a prize with the experienced photographer using a high-priced and complicated camera.

Some of the most outstanding examples of the work required have been snapped on the spur of the moment, the view or subject presenting itself for perhaps but a few moments. The majority of competitors avail themselves of the rule that allows as many prints to be submitted as desired, in this way increasing their chances of awards. It must be borne in mind that the officials are handling hundreds of entries, consequently the picture must bear the name of the sender, the address, telephone number and subject printed clearly on the back of the picture. No letter is necessary or asked for.

LIST OF CONTESTANTS

Among those submitting prints last week were the following: Miss Boyd Wallis, Duncan; Hugh N. Graham, Moss Street; Mrs. A. B. Christopher, Monterey Avenue; Mrs. B. Hadlow, Linkleas Avenue; R. W. White, Harriet Road; C. T. Nelson, Vancouver Street; W. F. Tickle, Harbinger Avenue; Miss Alice Croft, South Turner Street; Thomas Hughes, Courtenay; H. T. Butler, Parksville; Mrs. W. G. Bromley, Duncan; Miss M. Layton, Vincent Avenue; Ernest Mawer, Roderick Street; Mrs. A. Davison, Bazan Bay; Mrs. E. R. Jackson, Cobble Hill; Mrs. J. B. Bailey, Crofton; Miss Iris Marsh, Mary Street; Mrs. C. W. McMillan, Belmont Avenue; S. C. Townsend, Royal Oak; A. D. Gregson, Courtenay.

E. Chamberlain, Yates Street; Mrs. C. E. Alyn, Ganges; Miss Peggy Hamilton, Newport Avenue; M. Prelswerk, Island Road; Miss Benvie, Cook Street; Miss D. S. Moreley, South Turner Street; Mrs. C. Melkiejohn, Royal Oak; John Dean, Esquimalt; J. Greenwood, Lake Hill; Miss Doreen Rogerson, Woodstock Avenue; Mrs. H. M. Jones, Malahat Station; Mrs. Oscar Jenson, Mount Tolmie; Mrs. C. Trueman, Dallas Road; Miss Peggy Cox, Dallas Road; Miss Phyllis Davis, Menzies Street, and Mrs. Jardine, Sidney.

IN THE SUPREME COURT OF BRITISH COLUMBIA

IN PROBATE

IN THE MATTER OF THE ESTATE OF ROBERT SEAYEARS MAY, Deceased, Retired, Late of 1544 Bank Street, Victoria, B.C.

Take notice that the above-named Robert Seayears May died on the 13th day of March, 1934, leaving a will and codicil of which probate has been granted to Robert Seayears Oliver May and William May, executors therein named, out of the Victoria Registry of this Court, on 21st April, 1934:

And further take notice that all persons having claims against the above estate are required to send in particulars of the same, duly verified, to the undersigned on or before the 23rd day of July, 1934, after which date the executors will proceed to the distribution of the estate, having regard only to such claims of which they shall then have received notice.

Dated this 25th day of May, A.D. 1934.

CREASE & CREASE
Solicitors for the Executors, 410 Central Building, Victoria, B.C.

CORPORATION OF THE CITY OF VICTORIA, B.C.

TENDERS FOR FIRE DEPT. SUPPLIES

Sealed tenders will be received by the undersigned up to 12 o'clock noon, Tuesday, June 5, 1934, for the following Fire Department supplies:

72 Uniforms, with extra pair of pants.
74 Uniform Caps.
500 Ft. 2½-Inch R.L. Hose, with couplings.
550 Ft. 1½-Inch R.L. Hose, with couplings.

Particulars and specifications may be had at the office of the City Purchasing Agent, to whom all tenders must be addressed, and marked on envelope, "Tenders for Fire Department Supplies." A certified cheque equal to 5% of the amount of tender, made payable to the City Treasurer, must accompany each tender. The lowest or any tender will not necessarily be accepted.

E. S. MICHELL,
Purchasing Agent.
City Hall, Victoria, B.C., May 26, 1934.

AUCTION SALE
Tomorrow, Monday, May 28
Commencing at 1:30 P.M.
FRED SMITH & CO.
Auctioneers and Appraisers
Rooms, 1417 Broad Street
Household Furniture and Effects
Including: 14-Carat Gold Dinner Ring, 7 Diamonds, Valued at $400. Res. $150.00. This Ring Is Absolutely Guaranteed. Oak Dining Suite, Divanette in Leather, Pair Easy Chairs, Grass and Other Easy Chairs, Breakfast Suite, 2 Camp Beds, 3 Very Good Watches, including a Longines, Birk's Lady's Watch, Gent's Bicycle, Fernery, Simmons Steel Beds, Springs and Mattresses, Walnut Dressers and Chiffoniers, Gramophones, Ranges, Cheval Mirror, Odd Buffets, Large Quantity of Plants, Tools, 3 Lawn Mowers, McClary's Range. The Usual Assortment of Kitchenware, Etc.
Goods Received or Sent For Up to 11 A.M. Monday
FRED SMITH & CO.
Auctioneers Phone G 4913

McCloy & Co.
AUCTION
In Our Rooms, Pandora and Blanshard
Thursday 1:30 P.M.
SUPERIOR FURNITURE
Ranges and Household Effects
Details Later
Consignments for Our Popular Thursday Sales Received or Sent for Up Till 10 A.M. Morning of Sale
McCLOY & CO.
Auctioneers Phone E 0022

MAYNARD & SONS
AUCTIONEERS
Instructed, we will sell at our Salesroom, 731-733 Johnson St., on
WEDNESDAY
1:30
Furniture and Effects
10:30
Poultry, Vegetables, nice lot of Bedding-Out Plants and a very fine Jersey Cow, due to calf this month; also Overland Touring Automobile. Full particulars of these sales later.
MAYNARD & SONS
Auctioneers Phone G 5921

FEATURE OLD ARMY SONGS AS BRANCH MARKS EMPIRE DAY

Old army songs, reminiscent of the Great War and earlier battles, came into their own again, last night, when some 150 members and friends of Britannia Branch, Canadian Legion, observed Empire Day with a special smoking concert.

The whole programme was arranged by Percy C. Payne, chairman of the entertainment committee of the branch, and he received the plaudits of his comrades for the diversified entertainment offered.

Selections ranging from humorous monologues and songs to more serious compositions were presented. Those who contributed to the concert were Jerry Schofield, Eric Chalmers, Leo Holden, Stanley James, Edward Veach, A. McKinnon, Albert Lea, J. Laverey and Harry Warner.

OXFORD GROUP IS KEPT BUSY

Empress Hotel Thronged All Day—Many Meetings Well Attended

From breakfast to dinner hour yesterday, the Empress Hotel lobbies, private dining-rooms, lounges and all available rooms were thronged with members of the visiting international Oxford Group team, and hundreds of Victorians, who were either attending meetings or making personal contacts in order to inquire about the new movement.

An informal gathering of local group leaders with Dr. Frank N. D. Buchman was held in the Princess Louise room early yesterday morning.

This was followed by a meeting of the Victoria Ministerial Association, which was addressed by several members of the visiting team.

WOMEN'S MEETING

While this meeting was being held, another for women in another part of the hotel was in progress. These two meetings, however, alone did not exemplify the interest taken in the movement. Every chair in all the lounges and even in the corridors were occupied by persons earnestly engaged in conversation with some of the visiting groupers.

At noon, two large luncheon gatherings were held. The one for men was held in the grill room. Mayor David Leeming presided, and later turned the gathering over to "Frank," as the founder and leader of the movement is intimately called by his colleagues. Dr. Buchman, in turn, called members of the team to relate their experiences. More than 200 men attended this luncheon, while, upstairs, the ballroom was filled with women, who attended the women's luncheon, at which groupers told of the wonderful feeling that came with life changing.

While Oxford Group garden parties were held by Mrs. Dunsmuir, at Hatley Park, and by Mrs. Bagley, at "Taglin," Foul Bay Road, the afternoon at the Empress Hotel was given over to "contacting."

Everywhere there were small groups of persons sharing experiences and seeking guidance. This period of "contacting" with the visiting team members ended at 5:30 o'clock, when a men's meeting was held until 6:30 o'clock, when the dinner hour interrupted the proceedings, and the team prepared for the four evening services.

BAR GOLD AT LONDON

MONTREAL, May 26 (CP).—Bar gold in London down 5 cents at $34.60 an ounce in Canadian funds; 136s 6d in British funds. The fixed $35 Washington price amounted to $34.93 in Canadian funds.

Metal Markets

NEW YORK, May 26 (AP).—Metals nominally unchanged.

LONDON (CP). — Free soup at the Royal Academy is an ancient institution, the artists who superintend the work of hanging pictures being handed bowls of soup during their labors, the custom dating from times when the academy was unheated.

Re MOSES McGREGOR, Deceased

Notice is hereby given that all persons having claims upon or against the estate of Moses McGregor, deceased, late of 2219 Shakespeare Street, Victoria, B.C., carpenter, are required to send to me, the undersigned, executor, at 1949 Crescent Road, Victoria, B.C., full particulars of such claims or demands, duly verified, on or before the 20th day of June, 1934, when the estate of the said deceased will be distributed. All persons indebted to the said Moses McGregor are requested to pay the amount of their respective debts to me forthwith.

Dated the 26th day of May, 1934.

JOHN T. STOTT.

IN THE MATTER OF THE ESTATE OF ANNIE CALHOUN, Deceased, late of the County of San Diego, State of California.

Notice is hereby given that all persons having any claims against the late Annie Calhoun, formerly of Courtenay, Vancouver Island, but lately of Coronado, San Diego, California, and who died at the last-named place on 26th September, 1933, are required to send to the undersigned, the Administrator, with the will annexed of the estate of the said Annie Calhoun, situate in British Columbia, their names and addresses, and full particulars in writing of their claims and the nature of the security, if any, held by them. And take notice that after the 30th day of June, 1934, the undersigned will proceed to distribute the assets of the said deceased among the persons entitled thereto, having regard only to the claims of which he shall then have had notice, and he will not be liable for the said assets or any part thereof to any person of whose claim he shall not then have received notice.

Dated at Victoria, British Columbia, this 15th day of May, 1934.

H. A. MACLEAN,
304 Central Building, View Street, Victoria, British Columbia, Administrator with the will annexed of the estate within British Columbia of Annie Calhoun, Deceased.

IN THE ESTATE OF FREDERICK CONSTABLE

NOTICE TO CREDITORS AND CLAIMANTS

Pursuant to the provisions of the Trustee Act, notice is hereby given that all persons having claims upon the estate of Frederick Constable, of 464 Kingston Street, Victoria, B.C., who died on the 29th day of April, 1934, and whose will has been proved in the Victoria Registry of the Supreme Court of British Columbia by Guy Matthew Shaw, the executor therein named, are hereby required to send in particulars in writing of their claims duly verified to the said Guy Matthew Shaw at Messrs. Maunsell & Shaw, 548 Bastion Street, Victoria, B.C., before the 15th day of June, 1934, and that after that date the said executor will distribute the assets of the said deceased amongst the persons entitled thereto, having regard only to the claims of which the said executor shall then have had notice, and the said executor will not be liable for the assets of said deceased, or any part thereof, so distributed, to any person of whose claim said executor had not notice at the time of the distribution thereof.

Dated the 26th day of May, 1934.

MAUNSELL & SHAW,
548 Bastion Street, Victoria, B.C.,
Solicitors for the said Executor.

SILVER IN SPOTLIGHT

Canadian Markets Show Downward Drift During Past Week

By ALEX. PRINGLE
Canadian Press Financial Writer.

TORONTO, May 26 (CP).—Another week of marking time by the Canadian stock markets finds prices slightly lower on the whole than at the end of the previous period.

Nearly all the leading industrials are off. Leading mining shares reveal irregular price changes. The oils held firm and the distillery shares, on Friday, under heavier buying, got back some of the ground lost earlier in the week. The report was again heard that the United States Government will reduce the liquor import tax in order to stiffen the competition for the bootleg trade.

Canadian silver stocks sold down uniformly following introduction of the silver bill at Washington, Canadian markets accepting Wall Street's decision that the measure contained no promise of immediate or even near-future inflation.

BROKERS' CAMPAIGN

A well-known Toronto broker, who returned yesterday from a trip to New York, says there is a campaign, fostered by brokers of the big town, to make the markets look sick every time President Roosevelt breaks into print with anything having a bearing on economics. He suspects this will continue until the stock exchange control bill is modified to their liking or it reaches the stage in which all sniping will have no effect.

The Treasury already holds some millions of ounces of silver, but the Treasury estimates 1,314,117,000 ounces more will be needed to bring the reserve up to the required 25 per cent ratio. World supplies, therefore, will have to be tapped, and the fleeting supply is said to be only 800,000 ounces. As this is removed, the price of silver may be expected to advance, as it did in 1920, to more than $1.20 an ounce, when China, enriched by World War business, purchased heavy stocks of metal in foreign markets.

ADDING SUPPORT

Along with this support for silver, Canada, Mexico, Australia and Peru are buying, under the London agreement of 1933, part of their home production and will do so over a four-year period. Many other nations have undertaken to refrain from further debasement of their coinage, and Spain, India and China are committed under the same agreement to limit their sales of metal in foreign markets.

With these various factors already operating, the United States buying programme, when once launched, should soon result in a substantial advance in the world price, with corresponding improvement in the position of the Canadian silver mining industry. If President Roosevelt is able to carry the other leading nations with him in his silver plan, so much the better for silver.

In his message to Congress this week the President expressed the opinion the outlook for a world monetary silver agreement was more hopeful now than in 1878.

HISTORY OF EFFORTS

In that year a conference, called by the United States, was held in Paris, but nothing more than a formal recognition of the necessity of keeping a place for silver in the money of the world resulted. European countries refused to go in for the double standard. The United States effort was renewed in 1881, and again in 1893, and finally in 1897. The 1897 gathering merely sought a metal-buying plan of international scope in order to raise the price, but again the huge stocks held in India were a barrier. India refused to reopen her mints and increase her home consumption of metal.

Current London comment suggests a lack of enthusiasm there over the President's proposal of a new world conference on silver, but British economists include a number of warm silver advocates. The severe trade depression of the early eighties resulted in Great Britain taking up the silver question and a commission on the subject, after two years of investigation, reported six of the commissioners advocating continuance of the gold standard and six favoring a bi-metallic system, using gold and silver.

Brigade to Hold Annual Field Day At Heals Ranges

Officers and men of the 5th B.C. Coast Brigade of the Canadian Artillery will take part in a field day at Heals Ranges, today, rifle shooting competitions being the main feature.

Members of the unit, numbering about seventy-five, will parade at the Armories at 9 o'clock this morning and will proceed direct to the ranges. Shooting will be in three classes, first, second and novice, and the range will be 200, 500 and 600 yards with open sights.

Luncheon will be served at the ranges and the party will return to the city about 5 o'clock. The annual inter-battery competition will also be staged at the ranges, tomorrow.

AMATEUR GROUP EXHIBITS HERE

Fine Collection of Photographs Is on View at Empress Hotel

The Pictorial Photographers of Victoria, an organization of amateurs who take pictures for pleasure, are presenting an unusually interesting salon of Canadian photography, the first of its kind to be brought here, and comprising some 200 views ranked among the best of amateur work in Eastern Canada.

The exhibit has been placed in the Duke of Kent room in the Empress Hotel and will be open to the public in the afternoons and evenings all this week. All of the photographs were recently shown at the first annual Canadian Salon at Hamilton and come direct to Victoria from that city. Next week they will be on view in Vancouver.

CLUBS REPRESENTED

In the group, on exhibition here, are photographs produced by members of the Hart House Camera Club, of Toronto; the Kitchener-Waterloo Club, the Montreal Camera Club, Ottawa Club, Toronto Camera Club, Vancouver Club and the Pictorial Photographers of Victoria. Jasper, Alberta, also has entries. This collection is the finest ever exhibited in Canada and most of them have won awards at art exhibitions in the East.

The Victoria organization holds monthly meetings at the Empress Hotel at which members' prints are exhibited. The club also arranges educational lectures and demonstrations, and membership is open to all amateurs who are seriously interested in photography and who aim for pictorial results in their work.

Crystal Finish Photo Finishers
(By Arrangement With The Daily Colonist)
Will Award
Master Blue Ribbon Prize Enlargements to the Next FIFTEEN Entrants After the Cash Prize Winners in the
Colonist Amateur Snapshot Competition
Who
In the Opinion of the Judges
Are Worthy of Honorable Mention
This makes in all TWENTY-NINE prizes. Everyone with a camera has the same chance. The most casually taken snapshot may prove to have unusual qualities as a prize-winner.
REMEMBER!
Crystal FINISH
makes prize-winning negatives of your snapshots. ALSO your roll can be developed BUT ONCE, so be sure to leave your roll of films at a
CRYSTAL FINISH AGENCY

Michael Bajus was one of the most distinguished theologians of the Roman Catholic Church in the sixteenth century.

The Daily Cross-Word Puzzle

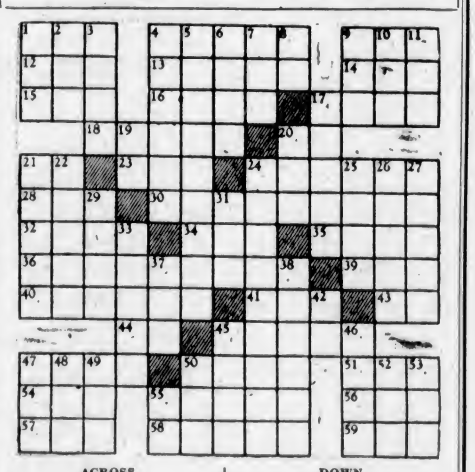

ACROSS

1. Vehicle.
4. Fruit.
9. Wrath.
12. Whole.
13. Follower of Arius.
14. Sesame.
15. Wine cup.
16. Hideous.
17. Small recess.
18. Worth.
20. Parent.
21. Hebrew month.
23. Border.
24. Injury.
28. Speck.
30. Formed with interstices.
32. Minerals.
34. To scold.
35. Hindu deity.
36. To asperse with calumny.
39. Hog genus.
40. Compound ethers.
41. Turf.
43. Symbol for tellurium.
44. Part of "to be."
45. Door step.
47. Bill.
50. Light.
51. Boring tool.
54. Beard of grain.
55. Pleasant in manner.
56. Deer.
57. Algerian ruler.
58. Card game.
59. To spread.

DOWN

1. Cry of sheep.
2. German city.
3. European.
4. Slang: fist.
5. Debates.
6. Famous river.
7. Festive.
8. Forward.
9. Japanese statesman.
10. Spanish for river.
11. Deer.
17. Belgian city.
19. Exclamation.
20. Moccasin.
21. Sun dried brick.
22. Wearies.
24. Pertaining to assimilation.
25. Word of sorrow.
26. Scale.
27. To eradicate.
29. Trial.
31. To make lace.
33. To orate.
37. Weapon.
38. Lodger.
42. To act.
45. Flat piece.
46. To separate.
47. Naughty.
48. Sheep.
49. Some.
50. Part of mouth.
52. Sorrow.
53. Preceded.
55. Therefore.

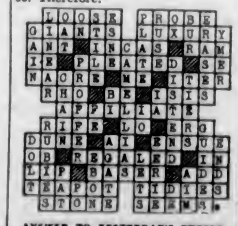

ANSWER TO YESTERDAY'S PUZZLE

YOU CAN WIN A PRIZE
IN THE
Daily Colonist Amateur Snapshot Competition

Everyone stands an equal chance in this competition, beginner and expert photographer alike. It is the most interesting photograph that will win a prize . . . and the snap you take on the spur of the moment may be just the one that will catch the judges' eye. $30.00 in cash and 15 honorary awards are given away each month. Send in your entries early.

29 PRIZES GIVEN AWAY EACH MONTH
FOR
MAY, JUNE, JULY AND AUGUST

1st Prize - - $10.00
2nd Prize - - 5.00
3rd Prize - - 3.00
4th Prize - - 2.00
10 Additional Prizes of $1.00 Each

HONORARY AWARDS
For the Next Best 15 Snapshots The Crystal Finish Photographers of Victoria Offer an Easel Mount Enlargement of the Picture Entered

RULES AND REGULATIONS

1. Snapshots entered must have been taken on or after April 1, 1934.
2. Anyone living on Vancouver Island may enter, except professional photographers, employees of The Daily Colonist and their families.
3. Each picture must carry an explanation of the subject, together with the sender's name, address and phone number, and the date on which the picture was taken, printed clearly on the back. Submit as many prints as you wish. No prints will be returned. All prints will become the property of The Daily Colonist for reproduction, wherever desired.
4. Snapshots may be of any size. Enlargements are eligible, but the original print must be attached.
5. Pictures will be judged on the merits of the subject interest rather than technical photographic perfection. Snapshots, however, must be of sufficient clearness to reproduce satisfactorily. Negatives must be available on request.
6. All entries must reach The Colonist office on or before the last day of the month for which they are entered.
7. In all matters governing this contest, the decision of the judges will be considered as final.
8. Address all entries to "The Daily Colonist Amateur Snapshot Competition," The Daily Colonist, Victoria, B.C.

JUDGES—The following well-known Victoria Photographers have consented to act as judges: Hester Wilkinson, Portrait Photographer; E. J. Savannah, Savannah's Studio, and A. V. Pollard, Associated Screen News, Ltd.

THE DAILY COLONIST AMATEUR SNAPSHOT COMPETITION

Virginia Vane Says:

PRINCIPLES CAN'T BE SACRIFICED FOR LOVE'S SWEET SAKE

Dear Virginia Vane: The boy I love is very ambitious and seems to care more about his work than about anything else. He is studying to be a lawyer. He has very little money and so has to take a job. This year he is working as a bell-hop in a hotel in this town. This is humiliating for me and I have asked him to take any other kind of job which would be more dignified. But he refuses.

Also he saves every cent of money he makes. He will never go to a place to dance, and he will not go to parties. His idea of life is to study and work and save money. Yet he says he loves me. But what kind of life is it for me? Don't you think that he would sacrifice some of his principles for my sake if he loved me as much as he say he does.—M. P. T.

When an ambitious and determined young man begins to sacrifice principles for love's sweet sake, he's losing his grip. For the boy who is educating and supporting himself at the same time has to keep his eye firmly fixed on his shining goal, or lose the race. Even feminine charm can't be allowed to swerve him from his path.

There is no reason why his sweetheart should not enjoy herself while he's making the upward climb. If he's unable to give her an occasional dance or show, she should be allowed to take in some of these pleasures with other admirers. Because she's in love with a struggling young lawyer is no reason for her to go into a convent about it.

However, if she is worthy to be loved by a clear-headed, intelligent boy, she's got to contribute something to his happiness. She must be prepared to dole out encouragement and sympathy in large amounts. She must be his best friend and severest critic, and most ardent admirer. She must stand by him through whatever he does, in order to achieve his ambition. If he is broad and unselfish enough to let her enjoy the frivolous side of life which appeals to her—then she must certainly be tolerant and understanding enough to applaud his industry in whatever line he may take up.

If you're truly proud of your man, you'll have no need to apologize to yourself or to anyone else for the work he's doing in order to get himself through college. If you have confidence in your future barrister, you can feel no humiliation about whatever sort of job he's taken.

The trouble is that you lack real confidence in either yourself or the boy you love. You're worried about what people say. You haven't the courage to stand up for your own principles. And consequently you're almighty hard on the ambitious boy who sacrifices everything to principle.

If you're not made of the stuff to deal with this problem, give up the job. But if you feel that you have, after all, strength enough to stand by someone who deserves all your loyalty and support—then go to it, and see that you make yourself worthy to be the wife of a man who has fought his way to success.

BE SYMPATHETIC TO DISILLUSIONED ROOM-MATE

Dear Virginia Vane: The girl I room with in this city gets on my nerves to such an extent that my life is made miserable. She is married to a man who doesn't love her any more, and who has asked her to live apart from him. She is sensitive and touchy, and jealous of any attentions I get. I have my own troubles, since I, too, was unhappily married and have had to start my life all over again, and wait till the day I can marry the man I really love. I do not want to ask this girl to leave the apartment we share, but wish you would give me some advice as to how to get along with her.—H. L.

Find some sympathy in your heart for the girl who discovered that her life's romance was just a myth, and that the husband she adored was incapable of returning the love she felt for him.

Your marriage may have been unhappy, but you were apparently to blame for it. You found someone else to love—and that has taken the bitterness from the situation. You have a certain measure of self-confidence left, because you know yourself to be loved—you know you are important and necessary to someone's happiness.

Your room-mate hasn't the same assurance. From peace and happiness and a sense of being secure in the knowledge of her husband's love—she has been plunged into humiliation and loneliness. Her poise is gone. Her self-confidence has vanished.

Your success makes her jealous and miserable. What she needs is a little success herself. You can help her by bolstering up her self-confidence—and by forgiving her temperamental scenes. She'll be cured some day. And if you have an honest desire to befriend her, you will offer lots of assistance and no criticism while she is going through this difficult period.

ANXIOUS.—You have no need to worry. The other woman can't harm you now. Maybe she was the big flame of your husband's life, in the good old days, but she lost out. He married the girl he loved, and as long as you bear that fact in mind, you can't worry much about a few old sentimental associations. If you wives would only realize that old flames are really tributes to their own superior charms, they would get over this business of brooding over their husband's past romances.

All you've got to do, Anxious, is to remember that you hold all the cards, and can afford to be gracious and charming to the girl he didn't marry. That fact should give you the poise and self-confidence you need.

(Copyright, 1934, by the Associated Newspapers, Inc.)

THE TUTTS . . . By Crawford Young

NAPOLEON AND UNCLE ELBY - - - - - By Clifford McBride

OP *Between Women, What Chance Has a Man?* By J. Millar Watt

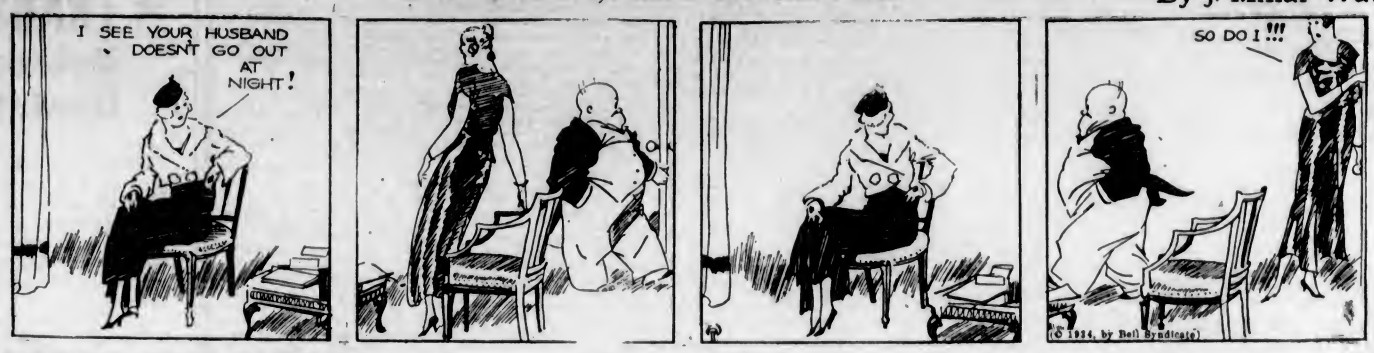

TILLIE THE TOILER *A Tabooed Subject* By Westover

DIXIE DUGAN *Glorious News!* By J. P. McEvoy and J. H. Striebel

POLLY AND HER PALS *Feathering His Nest* By Cliff Sterratt

S'MATTER POP *Willyum Explains* By C. M. Payne

KRAZY KAT - - - - - - - - - By Herriman

HOTPOINT ELECTRIC COOKERY

will cost you less than 1¢ a meal per person

GENERAL ELECTRIC HOTPOINT RANGE

IT'S thrifty to cook the Hotpoint way. Current costs much less than 1 cent a meal per person—a small amount when you consider the cleanliness, coolness and convenience of Hotpoint Electric Cookery. See the latest models with Hi-Speed Calrod Elements and many other important features.

HD-14

FREE $45.00 Electric Current

Jameson's ELECTRICAL LTD.
1121 Douglas, Cor. View—E 1171

PAVING MATTER HEARD TUESDAY BY CITY FATHEDS
—Natchez paper.

So Montreal is not alone?

Great Zest Marks B. C. Conference of United Churchmen

Assembly Supports Advanced Socio-Political Principles, Opposes Gambling and War, Maintaining Co-operation and Not Competition Will Bring Christian Social Order

By REV. DR. J. K. UNSWORTH

LARGE massed choirs, prominence of laymen, honor given to home mission work in the election of Rev. Robert Scott, of the church's marine mission work, to the presidency, enthusiastic young people's gatherings, advanced position taken in the direction of a Christian social order, and a high level of good tempered debate and fraternal discussion were outstanding features of the week's session of the British Columbia Conference of the United Church of Canada, held in St. Andrew's-Wesley Church, Vancouver, which had an attendance of 180 ministers and 151 laymen and so crowded with work that it could not be concluded until late Tuesday evening last.

These nearly three hundred and fifty United Church people registered themselves as extremely concerned about the present unchristian conditions of modern society. Judging from their speeches and their resolutions they are very anxious for a change for the better. They press for a social order that is Christian, or at least more Christian than the present. Again and again, no matter what the report that was being considered or what was the subject of discussion, sooner or later, and generally sooner, the Conference found itself, and not unwillingly by any means, headed toward this ideal. Like the classical "King Charles' head" was this "Christian social order." It could not be kept out of the picture. Prominent as it has been at previous meetings, it was the dominant motif in the British Columbia Conference of 1934.

The assembled delegates were very serious about it. The laymen spent one whole day preceding Conference in an up-to-date discussion of the theme, "On the Way to a New Christian World Order," in which there were eight designated speakers and many other participants. Major J. B. Clearihue and Dean Quainton, of this city, were two of the eight, the latter meeting with deep interest in his challenge to laymen for a complete dedication to Christ.

MINISTERS' SALARIES

The ministers bravely grasped the nettle of inequality in ministers' salaries. Was it fair, was it Christian, it had been asked at previous meetings, that ministers of large city churches should have big incomes while men on the frontier or in the suburbs were hard put to to make ends meet? The palpably true dictum was pressed upon his brethren by one of the younger men that "if the church urges a right social order, it must first socialize its own life." A notably fraternal spirit was manifest in talking about this delicate matter, the big-salaried men saying that they desired a Christian basis for this perplexing situation. One of them incidentally stated that he gives away one-third of his salary. A commission will collect information and report. The objective is not to equalize but to standardize, so that the real needs of each minister may be met, according to his circumstances.

As to how mankind in general should live together was set forth in the report on social service and evangelism. This committee was large and representative, consisting of about forty members, and including men of varying viewpoints. Around their five pages of recommendations the big talks of the week were made.

First of all, the report stressed evangelism, and Conference agreed to promote an evangelical campaign in each pastoral charge this Winter.

Then came the deliverance on gambling, against which in all its forms and for any purpose, religious, charitable or patriotic, the United Church is unalterably opposed. The Conference wired to Ottawa its protest against the Sweepstakes Bill and rejoiced at its defeat. A realistic and sordid story was told by Vancouver pastors of gambling in Vancouver, in which certain licenced clubs were nothing but gambling joints. They displayed cheap membership tickets that were really tickets of admission to these pernicious resorts. The Attorney-General will be interrogated as to the provision in the law that perpetuates them.

WAR AGAINST WAR

The status of the censorship of the movies was found quite unsatisfactory. It was claimed that practically all appeals made against undesirable films were disallowed and a real supervision rendered nugatory. The Department of Education and the moral forces should be represented on the board of censors, it was held.

War and the spirit of war was vehemently challenged as entirely unchristian. Conference took notable action in two important respects. It endorsed the principle of registration of all ministers or laymen who so desire, as being conscientiously opposed to war. If these churchmen have their way, no conscientious objector will be put in jail during the next war.

In no uncertain terms they declared war against war. "That we oppose and urge others to oppose every movement which has in it an element that fosters war," the militant affirmation regarding militancy began. "We will oppose military training in the schools, prejudicial nationalism in the educational system, profits of armaments, and the spirit of exploitation which lies at the root of many abuses." Only two members voted against this drastic resolution and its far-reaching implications. Conference put teeth into the statement by arranging for forms on which may be enrolled the signatures of the general membership.

How serious the delegates were about this matter was evident in the fact that the resolution as above was substituted for the following pledge: "It is my present purpose never to cross the boundary of another nation to kill or destroy, nor to support any government in so doing." This was considered too weak.

The full-dress debate took place, however, on the major question as to what is the socio-economic-political expression of Christian principles. There were, indeed, several debates, as the matter was referred to a subcommittee for drafting a compromise resolution. It was this debate or series of debates that deferred the president's benediction until late Tuesday night.

TWO POINTS OF VIEW

The divergence, as may be expected, was upon the relationship of individual initiative to state action. One side held for the free play of the individual, but the individual as swayed by Christian motives. The other group held that the consideration of society as a whole was the way of approach for its Christianization, with all that this implied. Older men were mainly for the former. The large majority, however, were for the latter, as the resolutions will show.

The amended report follows. It is the deliberate deliverance of the United Church in British Columbia. This Conference is the first to meet, and its position will be reported to the other remaining ten conferences and will be sent up to the biennial assembly of the General Council, which will be held in Kingston, Ont., in September.

The report states that the Conference is in favor of a clear-cut statement of the necessity of incorporating the spirit and principles of Jesus Christ in individual and collective life. This would stand in contrast with the present methods of living together, which have resulted in the dispossessing of many from the right to work and to participate in productive efforts; the denial to many of security in health, education, leisure and comfort; the exaltation of material over spiritual values; the over-emphasis of a spirit of individualism and separatism that disrupts and divides humanity."

The practical aim is that "methods of life and organization be found that will transform the social order, by making service to all instead of profits for the few the objective of our economic and political arrangements; and that individual initiative and ambition be transmuted so that competition for personal profit may be superseded by co-operation for social welfare."

In the last sentence of the preceding paragraph the issue is defined: "That competition for personal profit may be superseded by co-operation for social welfare." Young people's programmes and adult education should be more and more framed to carry out these ideas through study classes, forums, and pulpit instruction. So the United Church in this Province is away to one of its principal missions in contemporaneous life.

NO PARTY POLITICS

"No party politics" was definitely adopted as a guiding principle. "We do not desire our churches as a collective body to make any alliance with political parties." This position was taken, though not so explicitly, last year. It may be recalled that during the provincial elections it was stated that the United Church was endorsing the C.C.F. party. Acting with the provincial body behind them, the executive of the Conference negatived this charge and explained the church's complete separation from party politics.

Quite as definite is the stand that "we do not wish to deny the rights of our individual members in respect to economic thought or political action." The inference from this would be that no church member should be disfranchised because of his socio-political views, nor should a minister.

A meeting of the League of Christian Social Action, held during the Conference, was addressed at a luncheon by Rev. Robert Connell, Leader of the Opposition in the Provincial House and head of the C.C.F. party in British Columbia. This league, it may be noted, is not a department of the United Church nor was its organization sponsored by the Conference. It grew out of last year's discussion on social affairs and the desire to implement resolutions by positive action.

It is composed largely, as yet, of United Church people. Rev. H. T. Allen, the United Church minister at Cumberland, and treasurer of Conference, and also the unsuccessful C.C.F. candidate of an Up-Island constituency, is the president of the League. This does not commit the League to the platform of the C.C.F. party any more than it does the United Church. It may be inferred, however, that some at least of the members of the League are in favor of the C.C.F. platform.

MANY-SIDED WORK

This survey would be one-sided were it not to at least mention that large areas of the Conference's time and thought were devoted to other than matters social. The four devotional periods conducted by Rev. Dr. Peter Bryce, of Toronto, were very appealing and inspirational. Home missions showed faithful and sacrificial work, and an appeal for men to go to the frontier places was responded to.

Union College was reported to be thriving, with thirty-five students in attendance and sixty-seven persons in all receiving tuition. The second unit of the fine structure on the University campus will be completed by the Fall term, providing library, chapel and increased dormitory accommodation. The quality of the ordinands was high.

Many found the peak of interest in the young people's rally on Monday evening, when 1,700 of the youth of Vancouver and the Lower Mainland crowded the spacious St. Andrew's-Wesley Church and took charge of the service. Preceding this was the first annual Provincial Young People's Conference, held on Saturday, May 19, when seven groups of twenty each turned their earnest attention to the youth's place within the church.

The general judgment is that the 1934 Conference was a distinctly fruitful gathering, earnest in purpose, fraternal in spirit and forward-looking. Metropolitan Church, of this city, and Prince Rupert extended invitations for next year, but no action was taken.

That Body of Yours

(By James W. Barton, M.D.

CURING AND PREVENTING BACHACHE

I have been greatly interested in backache for a number of years, and from the statistics which I have gathered from various sources which seemed to agree with my own experience I was under the impression that three cases of backache out of every four were due to infection and the other was due to injury.

However, Dr. J. E. Goldthwait, of Boston, in his address to the American Orthopedic Association at Washington last year pointed out that the greatest percentage of backaches are due to the wrong use of the back, or faulty standing and sitting; the way the body is carried doesn't give the bones and joints in the back a chance to do their work properly. This causes a strain on the joints, and weakness in the part naturally follows.

Where the curves occur in the back is naturally the place where the strain will come and pain follows. This pain is found at back of the neck on the curve forward, at upper back on the curve backward, at the small of the back on the curve forward again, and at the hips where there is another curve backward.

Dr. Goldthwait points out that the spine, to be at its best, must be used with the body fully erect, in which position the joints are held midway between full bending and full extension.

You can get an idea of this from the wrist. It is strongest when the hand is not extended backward or when it is not bent forward on the wrist. If the wrist is kept at the full bent position or the full "straight" position for any length of time it will mean strain and weakness.

The same is true of the spine.

Although many cases of backache due to careless or faulty carriage of the body require the use of apparatus or supports to get relief, a great many can be cured or nearly all prevented by learning to hold the body in an erect position. This doesn't mean an "over-erect" position with the chest out as far as possible, the waist drawn away back in a "rigid" position.

You can get the idea of the proper or "easily erect" position in which to hold the body by standing sideways to a mirror and just trying to stand "tall." You will see that the abdomen "flattens," the curve in the small of the back straightens out, the chest stands forward and the shoulders are held back.

Ottawa Man Dead After Cafe Fight

HULL, Que., May 26 (CP).—Arthur C. Street, thirty-one-year-old son of Colonel and Mrs. D. R. Street, of Ottawa, died, yesterday, following a fight in a Hull cafe.

Police have taken one taxi driver, George Charron, into custody and are searching for two other taxi drivers, McKinnon and Boulay.

BUY YOUR DENTAL PLATES FROM THE MAN WHO MAKES THEM

Special

For 10 DAYS Only

Genuine ★ TRANSLUCENT Unbreakable Dental Plates

These plates are equal in value to those you normally pay twice the price for. Hand-carved gums, high quality gold pin teeth, expert workmanship, these are combined in plates that are "As Light as a Feather."

$17.50

HERE'S HOW THIS SAVING COMES TO YOU

This amazing value is made possible only through the fact that all work is done here in our own laboratories. There is no less quality in workmanship or material . . . we are dental technicians and our reputation is built on the satisfaction we have given in the past. Come in and see these dentures . . . but, remember, our special offer can only last ten days.

ONE-DAY SERVICE TO OUT-OF-TOWN PATRONS

REPAIRS
Plates Repaired, Sterilized and Polished for..... $1.00

★ Translucent Plates contain no metal, no rubber, no injurious dyes and are absolutely tasteless.

STOVER DENTAL LABORATORIES
707½ FORT ST. PHONE G 4814
OVER SAFEWAY STORES

"What a dinner! Your wife's a wonderful cook!"

HOTPOINT ELECTRIC COOKERY IS delicious

YOU'LL get more compliments on your meals once you start cooking on a General Electric Hotpoint Range. Foods taste so much better cooked the Hotpoint way. Vegetables and meats, cooked in their own juices retain their full, natural flavor. Baking, too, becomes much more delicious—and automatic heat control practically eliminates failures. Get the facts on modern Hotpoint cookery — its speed, cleanliness and convenience. Cost of current is less than one cent a meal per person. New G-E Ranges, equipped with CALROD elements, are now on display and you can buy on easy terms.

GENERAL ELECTRIC Hotpoint Range

MODERNIZE YOUR HOME WITH GENERAL ELECTRIC SERVANTS

REFRIGERATORS — HOTPOINT RANGES
RADIOS AND RADIOTRONS — HOTPOINT APPLIANCES
WASHERS AND IRONERS — TELECHRON CLOCKS
EDISON MAZDA LAMPS — CLEANERS
SUNLAMPS AND FANS — WATER HEATERS

Made in Canada

CANADIAN GENERAL ELECTRIC Co. Limited

H-34

Meats and other foods are more tender, more nutritious, when cooked electrically in the G-E Hotpoint Range.

JAMESON'S ELECTRICAL LTD.
1121 Douglas Street

B.C. ELECTRIC APPLIANCE STORES
Fort and Langley—Douglas and Pandora

Count up the dollar value in a GRAHAM

ALUMINUM CYLINDER HEAD

The aluminum cylinder head was perfected by Graham engineers. It permits very high compression with ordinary fuels — gives increased power with reduced fuel consumption. Graham has the highest compression ratio of any stock car using ordinary fuels.

IF YOU are content to choose a car on the basis of a demonstration, we have only one thing to say: Take the 1934 Graham out on the road. But if you are hard-headed, practical, don't want to be swept off your feet, we submit this car to you on another basis: Go over the Graham carefully, and count up the comparative dollar value in it.

Graham engineers have done their own thinking, developed many features that are definitely *plus values* in a car of this price. Outboard Springs, Banjo Frame, wide 61-inch tread, geometric steering . . . three-passenger seating front and rear . . . aluminum cylinder head and full-length water-jackets . . . the centrifugal Supercharger in the Special and Custom Eights.

Compare the Graham item by item — compare it for performance and "feel" — with any other car in its price class and many that cost more. Then let the ungarnished facts give you the answer.

PRICES RANGE FROM $1030 f.o.b. Walkerville

BANJO FRAME

In the Graham, the rear axle passes through an opening in the frame. Thus the combined weight of axle and rear wheels helps to anchor the car to the road, especially over bumps and around sharp curves. One demonstration will show the improvement in roadability.

MADE IN CANADA

THOS. PLIMLEY, LTD.
1010 YATES STREET — Distributors of Quality Transportation — PHONE G 7161

MAGAZINE FEATURES

The Daily Colonist.

(ESTABLISHED 1858)

THIRD SECTION

NO. 143—SEVENTY-SIXTH YEAR

VICTORIA, BRITISH COLUMBIA, SUNDAY, MAY 27, 1934

Growing Under Glass

By H.C. MacCallum

Largest Single Unit

— Flowers Under Glass —

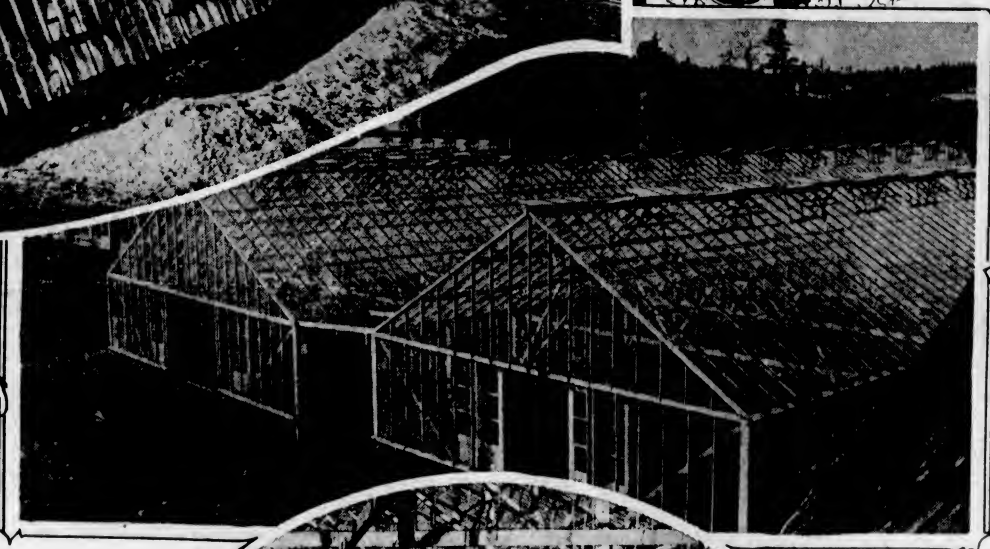

Typical Victoria Greenhouses

— Early Tomatoes —

ANY person who has lived in the Prairie Provinces knows the great amount of damage that can be caused by hailstorms. When a severe storm strikes, brief though its duration may be, it leaves in its wake thousands of acres of damaged and ruined crops, livestock injured, and sometimes killed, windows smashed and shingles ripped and torn.

If such a storm struck in the vicinity of Victoria heavy damage would result here also. One of the chief sufferers would be the greenhouse operator, for collectively he has hundreds of thousands of dollars invested in glass that would be smashed to bits in the twinkling of an eye, and added thousands would be lost through damage to the crops within those houses of glass. But hailstorms are rare, and severe downpours are unknown. That is one of the reasons why we have a million-dollar greenhouse industry in our vicinity.

Sometimes we have high winds, but these are never of such proportions as to damage the great rows of glass houses that would be wrecked by tornadoes and hurricanes such as are experienced on many parts of the continent. This is another reason why we are able to have acres and acres covered with such fragile buildings.

Aided by Weather

OTHER factors that have contributed to their mushroom-like growth are our freedom from sudden and wide changes in temperatures, making it comparatively easy to maintain desired thermometer recordings, and our great amount of clear weather, without snow and darkened skies during the season when such conditions are most desirable from the greenhouse man's standpoint.

Just how extensive is this greenhouse industry? In the Province, there are 4,152,664 square feet of glass, and more than half of this total, or 2,190,053 square feet, is on Vancouver Island. Most of the remainder is in the Lower Mainland of the Fraser Valley, and there are small areas in the Okanagan Valley and in the Kootenay district. Practically the entire Island footage is located within ten miles of Victoria.

Visitors are impressed by the number of greenhouses they see here. Every main road leading out of the city passes a number of these structures of glass, and those who climb to the top of Mount Tolmie, Little Saanich Mountain, or any other point from which a panoramic view may be obtained, find the numerous glass roofs that dot the landscape like little lakes a source of much interest.

The growth of our local greenhouse industry has been phenomenal. In 1923 we had less than 1,000,000 square feet of glass, according to the biennial survey made by the Horticultural Branch of the Provincial Department of Agriculture. Each two-year period has seen an increase of 250,000 square feet, and by 1931 we had doubled our greenhouse area. Even the depression failed to halt the expansion, for the survey last Summer showed an increase of 110,000 square feet in the two years.

Large Investment

TODAY the industry on the Island represents a capital investment of approximately $2,200,000. There are 179 operators, of a total of 341 in the Province, and they have probably 300 or more greenhouses, the figure not being known, as official statistics show only the total area each operator has under glass. These figures do not include the hundreds of small greenhouses operated by non-professional gardeners in conjunction with their flower and vegetable beds.

An idea of the amount of glass used by the industry locally—the 2,190,053 square feet—might be better visualized if it was laid out flat on an eighteen-foot roadway. It would then pave the highway from the City Hall for more than twenty-three miles, covering the driveway to Sidney or Sooke quite easily. It would roof the district between Government and Douglas Streets from Fort Street to the Fountain at Hillside, and if used as windows in dwellings, the amount of glass would provide "lights" for 14,600 five-roomed bungalows of average size. And what a wreck it would be if a hailstorm smashed the windows of 14,600 dwellings!

Further study of the statistics reveals that half of Canada's greenhouse glass is located in Ontario, as might be expected when one considers the number of urban dwellers there who are in the market for greenhouse products. That glass is fairly well scattered throughout the Niagara Peninsula and along the north shore of Lake Ontario. Vancouver Island has ten per cent of Canada's total, and that is concentrated in the district about Victoria, so we probably have one of the most concentrated greenhouse areas in the Dominion.

Largest of Type

ONE feature of our industry that is unique is the fact that we have the largest single greenhouse of wooden construction on the continent. This greenhouse is 400 feet long and seventy-six feet wide, covering three-quarters of an acre, or five double-width city lots. It is owned by Riddle Brothers in Saanich, one of the largest tomato growers on the Island.

Another fact that is revealed in the statistics is that the Oriental growers have steadily increased in number and in area in glass. Ten years ago there were fifty-one white operators and nine Orientals. Two years later the number of white operators was sixty-five and there were fifteen Oriental growers, but the Orientals in that time had assumed the leadership in area under glass, having 654,000 feet, compared with 567,000 controlled by the Occidental growers. Last Summer there were thirty-six Orientals operating 1,271,291 square feet, while the 143 white producers had 918,762 feet under glass.

This may appear to be an alarming situation. Undoubtedly there is keen competition in local markets, and complaints are heard that the Orientals sell greenhouse flowers at cost and below cost prices in order to attract trade to their vegetable stores. But as far as marketing outside the Province is concerned, there is relatively little animosity between the two groups. In fact, they operate in close harmony through their co-operative associations. They pack in the same shed at the Outer Wharf, the white men on one side and the Orientals on the other, both receiving the services of the same inspector.

Tomatoes in Lead

Tomatoes constitute the largest single crop from our greenhouses. Cucumbers are grown extensively also, and together they are the only vegetable crops of economic importance. Together the annual crop of Island and Lower Mainland houses is valued at approximately $1,000,000. Flowers and plants are the other division of greenhouse products, and they are valued at about $450,000 each year.

The tomatoes are shipped in large quantities to the Prairies, and cariots have been sent as far East as Toronto and Montreal when market conditions permitted. Development of a rigid system of grading and close attention to packing, cleanliness and general attractiveness have made it possible for Island growers through three associations to command market attention and consumer confidence.

Specialized Industry

THE lot of the greenhouse operator is filled with a multitude of anxieties and perplexities. His is a highly specialized industry that requires a vast amount of knowledge, skill and judgment. His days are filled with hard and exacting work through long hours. A large number of diseases peculiar to greenhouse crops keep him ever on the alert, and practices must vary with the individual crops, each requiring different soil, moisture, heat and ventilation conditions for success in controlling disease and obtaining profitable crops of high quality. Sterilization of everything inside the greenhouse, including the soil itself, is the first operation that precedes cropping. From then on it is a constant application of skill and knowledge—doing everything at the right time—to defeat the attack of pests and disease. Because the best conditions for the plants are the best conditions for most diseases that attack the plants, the operator cannot relax his vigilance in keeping his crops free from attacks that might quickly bring ruin or reduce the quality of the crops so they will not meet the rigid requirements of markets.

Generally speaking, vegetable growers confine themselves to vegetables. Tomatoes and cucumbers are planted in November and December in special seed trays. The plants are set out in their permanent places in the greenhouses in January and February and the first crop starts to appear in the market during April, with peak production being reached in the middle of May and the first crop harvested completely by the end of July. The Fall crop, much smaller than that of the Spring, is marketed in October and November. Thus the greenhouse operator places his product on the market before and after the marketing of the field-grown tomatoes and cucumbers, and so is entitled to the higher prices of those seasons because of his greater production costs.

Much Competition

CHIEF competition for the hothouse vegetables comes from the Southern United States, California, Missouri and Texas, and from Mexico, while Bermuda and the Bahama Islands lately have been shipping early supplies to the Eastern Canadian markets. To safeguard the Canadian growers, a dumping duty is placed on the foreign vegetables when the Canadian product is on the market, as this happens at the time when the Southern-grown crop is at its peak and seeking outlet at extremely low prices. This is especially so if there happens to be a glut on the markets near at hand. As long as the dumping duty becomes applicable early enough in the season, the Canadian grower is able to meet the outside competition, but last year the duty was applied about three weeks later than usual, with damaging and nearly disastrous results to the local producers.

In the production of flowers and plants, the greenhouses have a wide range of varieties. Chief among the flowers are the roses, carnations and chrysanthemums. These are most popular for table and home decoration on festive occasions. Few weddings would be considered complete without roses in the bride's bouquet and carnations in the buttonholes of the gentlemen attendants. Those prizes of the florists, the orchid and the gardenia, are grown to a limited extent, due to the difficulties surrounding their culture and the consequent high price which limits the demand. Other flowers that are in considerable demand in the trade for bouquets and various sorts of wreaths and sprays include asters, antirrinums, alyssum, asparagus for greenery, asters, candytuft, Canterbury bells, columbine, cosmos, delphinium, foxglove, larkspur, marigold, mignonette, phlox, salpiglossis and sweet peas.

Potted Plants

POTTED plants provide another market source for the greenhouse operator. They are in constant demand for household decoration and by their use the housewife is able to maintain a succession of bright flowers the year around. The culture of house plants provides a fascinating hobby for large numbers of persons, from those with only one or two windows available for the purpose to those who have large and specially equipped conservatories. Workers in offices, too, find their surroundings made more congenial when there is a plant or two about. There are few hotels that do not have a few in their rotundas and dining-rooms. Included in the varieties propagated by our greenhouses for this trade are those old favorites, begonias and petunias, lilies for the Easter trade; cyclamen, which is one of the most popular plants at the Yuletide season because of its numerous brightly-colored blooms that last for some weeks; cineraria, a magnificent plant in a wide range of color or flowers; geraniums and cactus of various types and sizes. Rubber plants and dwarf tropical trees such as palms are also grown.

Plants Are Bedded

Still another source of income for the greenhouse operator is from bedding plants in the Spring of the year. Among the vegetables, tomatoes, cabbages and cauliflowers are the main seeds that are given an early start for transplanting out of doors when the weather is such that their growth will continue with minimum setback. Bedding plants among the flowers include geraniums, pansies, antirrhinums, ageratum, carnations, chrysanthemums, petunias, verbena, columbine, alyssium, candytuft, Canterbury bells and wallflowers. By use of such bedding plants it is possible to maintain a succession of flowers in the beds and borders with a minimum between the flowering period of each from the time the bulbs have been replaced with a bedding plant in April or May until the late Fall species have bowed before the blasts of Winter.

That our local industry has been able to expand during the long period of the business depression indicates that it has been established on a firm foundation. The products of the greenhouse for the most part may be classed as luxury goods. When there comes a restriction in the public buying power these products are among the first to be reduced in or eliminated from the public budget. So the greenhouse operators have felt the pinch of conditions like those engaged in other industries. Low prices have forced them to improve their methods and abandon haphazard practices. By so doing, they have been able to make progress despite conditions, and it is reasonable to anticipate continued advancement in the industry with improvement in prices and increase in the public buying power.

Million Members Aim of Chivalry League

LORD Lonsdale has become the first president of a New League of Chivalry, which aims at the acquisition of one million members with perfect manners, based on these extracts from the Chivalry Pledge:

"I shall defend the just action and quarrel of all ladies of honor, of all true and friendless widows, of orphans and maidens of good fame.

"I shall maintain and uphold the noble state of chivalry and shall help and succor those of the same order, if they have need.

"I shall practice the perfect courtesy and consideration which is the mark of a true knight and gentleman.

"I shall do nothing as a horseman, a motorist, a cyclist, or a pedestrian to cause fear or anxiety in other users of the King's Highway or to imperil their lives; as an airman I shall take my knightly code of courtesy into the skyways with me."

Where Car Ownership Is Royal Prerogative

IN Nepal, the country extending for 520 miles along the southern slops of the Himalayas, in Northern India, the sanctity attached to kingship is so strong that only members of the royal family are permitted to own automobiles, according to General Motors scouts.

By special concession, certain high officials of Nepal are permitted to own cars, but other than these officials and the family of the king, no one, no matter how wealthy, may own a car.

THEY DIDN'T KNOW NANCY

By Ruth Burr Sanborn

NANCY LYNDON sat on the back stairs and shook with pure, unmitigated rage. She flung the silver half-dollar from her as hard as she could, and it crashed through the glass in the door at the bottom of the stairs and vanished into the shrubbery.

"Please," said Nancy furiously to herself. "Please, please, please, please! All my life I've tried to please somebody, and this is what I get for it. Fifty cents!"

She sprang to her feet and raced up the stairs. Aunt Laetitia was floating along the hall. "What was that breaking?" she asked in her sweet, fretful voice.

"Nothing but my heart," said Nancy lightly.

It was to be a great occasion. Derk Ranier was coming to dinner. Anyone who knew Derk Ranier—and people in more important places than Oldport knew who Derk Ranier was—would have understood what that meant.

Derk Ranier was stopping off in Oldport to visit his grandparents midway between a trip to Burma after rubies and a trip to Siam after sapphires—or something like that. Derk was field man for one of the great jewelers in New York, and he had been everywhere: Ceylon and Colombia and Peru and Java and the Andaman Islands—remoter places still, Walgett and Chantabon, and names you couldn't pronounce—wherever news came from of a jewel strange and rare. He had traveled through the jungle to the Paliin District above Bangkok, and found a star sapphire in the hand of an unknown dead man. Romantic things like that, thrilling and terrible. Nancy Lyndon had heard these things, of course. But it was Elaine who met Derk Ranier.

Nancy had gone to the train as usual to bring her father home from the 5:13. That night Elaine went with her. Old Mr. and Mrs. Ranier were there, too. Elaine went to talk to them while they waited. She looked very pretty in her pale blue suit.

"It must be rather an undertaking to entertain him," she murmured.

"That is true," Old Mrs. Ranier admitted, austerely troubled.

"If there's anything we can do. . . ."

"That's very kind of you, my dear," said Old Mrs. Ranier, relaxing a little. Elaine always looked so sweet and helpful. "Perhaps it may be that I shall call upon you. We know so few young people. . . ."

"Perhaps a little dinner party. . . ."

"Quite charming of you, really," said Old Mrs. Ranier. "Your father coming you say? Must you go? If you could wait a moment. . . ."

So that was how Elaine met Derk Ranier.

"HE has a beautifully shaped head, hasn't he?" said Elaine dreamily, leaning back at ease while Nancy drove.

"Has he?" said Nancy. "I didn't notice. It must have been because he had his hat on."

"Of course," said Elaine, in the delicately reproving tone of one who instructs the ignorant, "he took his hat off." She added: "He's coming Friday night."

"What for?" said Nancy.

"For dinner," said Elaine. "Before the club dance."

Nancy spent a great deal of thought on that dinner. It was hard to arrange a meal that wasn't queer to please seven people. Nancy ought to be able to do it, though, by this time. She'd had experience.

Nancy had had a lot of experience in pleasing people since her mother died. Mrs. Lyndon had been a dear, sweet, good, kind woman, but she had let her family grow accustomed to being pleased. Then she had died when Benny was born—and left Nancy to please them.

Nancy stood in front of the mirror, that night before Derk Ranier came—and was rather pleased herself. She had not been able to afford a new dress; the one she had borrowed from Elaine was black, and black was not her best color. But she had bound it with a bright girdle and fastened a rose at her shoulder, and the effect was good. The red brought out the full rich color of her mouth, with its luscious lift and turn, the flush in her cheeks, the brightness of her eyes. Nancy had never been able to decide what color her eyes were. Sometimes she thought they were blue, and sometimes green; sometimes when she was excited they looked black. They looked black now.

ELAINE did not want to be in the living-room when Derk Ranier arrived; she wanted to make an entrance. Elaine looked very pretty, tall and fair, in sapphire-blue chiffon, with the close gold cap of her hair and her blue eyes shining like stars. Nancy detected a subtle meaning in her costume—Elaine expected Derk Ranier to tell her that she was like a star sapphire.

Scrutinizing the table, Elaine said "You're not going to let that child sit down, are you?"

"Why not?" said Nancy. "He has to eat somewhere."

"He can eat upstairs."

"I'll have a tantrum," remarked Benny, appearing beside them.

"I suppose I might ask Larry to come over," Nancy said slowly. "It's too late to get anybody else. . . ."

"And have him wear a red necktie and talk about real estate. He's so uncouth."

"That's hardly fair." Nancy flushed in quick defence of Larry.

Elaine's blue eye flashed. "It's hardly fair to spoil my party, either, after all the trouble I've taken."

"I will have a tantrum," threatened Benny ominously.

THE bell rang. Derk Ranier. Nancy trod sharply on the buzzer to remind Mary to answer the door, and made a dive for Benny.

"He can't have a tantrum now!" cried Elaine.

"I can so," roared Benny. Nancy's fingers cut his scream off short.

"You'll simply have to keep him quiet," Elaine said urgently. "You won't mind, will you?"

Nancy did not quite understand at first. "Mind what?"

"Staying upstairs with him," said Elaine.

MARY was showing Derk Ranier into the living-room. Aunt Laetitia was bidding him welcome. ""Thanks," said Elaine, very off-hand. "Of course we want things right." She stood for an instant in the doorway. Then she made her entrance.

Nancy stopped in the kitchen, with Benny kicking in her arms, to tell Mary to take off two places.

After Benny had had his supper she told him two stories; then put him to bed, and crept out to the landing. The members of the party were getting ready for the dance. Caroline was with Elaine in her room; the men were in George's. Mr. Lyndon stumped upstairs on his way to a pipe and the evening paper. He made a growling noise when he saw Nancy. "Why didn't you have bean soup?" he demanded.

"Have a good time," said Derk Ranier. "Go to the movies or something."

Aunt Laetitia was right behind him, sniffing into a lace handkerchief. "Why you should have drawn butter on the asparagus, when you know I like hollandaise . . ."

Nancy stood stock-still, the blood pounding in her ears. These were the thanks she got. Derk Ranier was coming out of George's room; she simply couldn't meet him now. She ducked quietly down the stairs.

The Lyndon stairs divided at the landing, and half a flight led to the front hall, and half a flight to a side entrance and a door into the kitchen. Nancy skittered round the corner, and sat down midway of the back section. She would have been safe from observation if Derk Ranier had not mistaken his way at the landing and turned in her direction. He pulled himself up short almost on top of her.

"Sorry," he said. "I didn't see you."

"You weren't supposed to," said Nancy. "I'm hiding."

Derk Ranier bent over her. She saw his look change a little—it was hard to say just how. A certain stiffness, like formality, went out of it, and left a gentle teasing. "I'm good at finding hidden things," he said. "The bushmen of Australia have a saying that the rarest gems are found in the darkest places." He put his fingers under her chin and tilted back her head. "Can you go out later?"

A current of excitement swept over Nancy. He had been looking for her then. He had come this way on purpose. He wanted her to be at the dance. . . . "I might, if Benny keeps on sleeping."

"Have a good time," said Derk Ranier. He bent quickly and touched her hand. "Go to the movies or something. . . ." Elaine's light footsteps sounded overhead. He sprang up the stairs to the landing, and down the stairs to the hall.

Nancy looked down at the hand Derk Ranier had touched. There was a silver half-dollar in it. Derk Ranier thought she was a nursemaid. He had given her a tip. . . .

Nancy Lyndon found herself shaking with pure, unmitigated rage. She sent the half-dollar crashing through the glass door. She brushed past Aunt Laetitia in the hall. She rushed into her own room and slammed the door behind her. "All my life," she stormed, "I've tried to please somebody. And this is what I get for it. Now I'm going to please myself."

FOR the first time in years, Nancy Lyndon did not get up the next morning to poach her father's egg in milk and squeeze Aunt Laetitia's orange juice and make Elaine's crisp, buttered toast and find where George had left his hat and play a game with Benny's cereal. She lay with her hands clasped under her head, one foot cocked on a knee, and admired a slim gold leg in peach-colored crepe de Chine.

Downstairs there was an assortment of noises. A sound of altercation—that would be her father not liking his egg—ending in a breaking plate; something tipped over in the hall—George not finding his hat. Aunt Laetitia sent her orange juice back and said there was a seed in it. Benny, Nancy judged, was having a tantrum. The slamming of the front door shook the house—her father going for a street car. Mary knocked at Nancy's door and walked right in.

"I'm leaving," she announced.

"I don't blame you," agreed Nancy.

When Mary had gone, Nancy pulled a rubber cap over her curls and poured Elaine's best bath salts into a deep, warm tub. She was paddling luxuriously when Elaine came rattling the door.

"I'm in a tearing hurry," she said. "Derk and I are going to Kittering Beach, and I haven't a decent rag. I'll have to rush if I go in town to buy something. We're going to have an early lunch and start right afterward and take a picnic supper and watch the moon rise. What was the matter with the coffee?"

"How do I know?" said Nancy.

"If Derk comes before I get back, tell him I'll be right down."

"All right," said Nancy.

"Oh—and put us up a lunch. I think Derk would like those open-faced round sandwiches with the pimento crossed on top."

"Would he?" said Nancy.

"We're going to take our car, because the Raniers are using theirs. Don't go off anywhere with it."

"I won't," Nancy promised.

Nancy had a busy morning after Elaine left. She spent some time in the kitchen, and some time in the garage, and some time at the telephone—Caroline and Mrs. Henderson and Larry—and she spent quite a lot of time at the lower end of the garden with a spade and a can of pimentos. Then she went to get dressed. She chose a straight white linen, demure as all get-out, and buttoned it severely down her stomach. She sat in the living-room, with her white shoes crossed before her, and practised looking demure. "If Derk Ranier doesn't come before Elaine does," she mused, "I'll have to do something."

Derk Ranier, however, solved her difficulty by telephoning. Would she please tell Miss Lyndon that he should have to be a trifle late? He had no swimming suit, and found he could not buy one there. He'd have to go to the city. . . .

"Oh, that's all right," said Nancy cheerfully. "Come right over, and I'll fix you up with George's."

She let him ring twice. Then she trailed down, with George's swimming trunks dangling from her fingers, and flung the door wide open. "Hello," she said. "Come on in and try them up to you. If they're too big, I can take a tuck."

Derk Ranier stepped in hastily. "Where? . . ." he began again.

"She's coming," said Nancy.

"I was going to say," finished Derk Ranier stubbornly, "where have I seen you before? It—wasn't it on the back stairs?"

She perceived that in her plain, white dress buttoned so severely down the stomach, her plain, white shoes, her answering of telephone and door, Derk Ranier still took her for a servant. She had meant to tell him at once the joke about who she was. But now she perceived how much richer and rarer the joke would be if she were to let it go on a little—say, until Elaine came. She widened her eyes still farther. "Oh," she said. "You're the kind gentleman who gave me fifty cents."

Nancy sat in a big chair and curled one foot under her. Derk Ranier was obviously embarrassed. He kept looking toward the door. "I don't want to get you into any trouble. . . ."

"Oh, they won't fire me," said Nancy casually, "if that's what you mean. They couldn't get anyone else to do half so much."

"A girl like you," muttered Derk, "shouldn't have to do anything."

"Miss Lyndon said," remarked Nancy, "that you could read till she came."

"What would I read for?" demanded Derk.

"To improve your mind."

"I'd rather," said Derk Ranier, "improve my opportunity.

They had turned on the radio and were dancing when Elaine came. Nancy stiffened a little in Derk's arms, and Derk swung about and saw Elaine also.

Derk Ranier stopped dead. He drew himself up sharply.

"I'm sorry," he said quickly. "It is all my fault. I hope you will not blame your little maid."

Elaine stood still in the doorway and looked from Derk to Nancy, taking in the situation. "Don't think of it again," she said coolly. "One is informal, you understand, in these small towns. Nancy is quite one of the family."

Nancy stood stunned—for an instant unbelieving. Then all the hurt and pride and anger of a thousand petty injustices flared up and took possession of her. Nancy had not been quite sure before that she really meant to do it. But she was sure now.

"Are you ready, Derk?" said Elaine sweetly.

"No, he isn't," said Nancy with finality. "I've got to take a tuck in his trousers."

IT was simply amazing after that how many things happened to prevent their getting off. Of course you could not really blame Nancy. No one could have been more helpful.

But at last they were ready. They were actually in the car. Derk Ranier called goodbye, and Elaine dismissed Nancy with a nod. And then Derk trod on the starter—and nothing started.

"Queer," Nancy said. "It never acted like than before."

Derk Ranier worked on the car for an hour. Then they called the garage. The garage man said it was the strangest case he had ever known; every other thing, he said, was missing.

By this time the afternoon was over. It became evident that Derk and Elaine would have to stay for dinner.

"Won't it make a lot of bother?" Derk asked.

"Oh, no," said Nancy. "I'll just open another can and put another cup of water in the soup." She pretended not to see the look that Elaine gave her.

"How long before dinner?" Elaine asked.

"Ten minutes," said Nancy meanly.

"I must hurry," said Elaine, drifting languidly toward the stairss.

Derk came when Elaine had gone and asked if he could help. "Sure," Nancy said. "You can set the table." She saw him hesitating over places. "Put one on for me. I generally sit down—just like one of the family."

She hurried off to speak to Larry about his tie: "Just the shade I meant. . . ."

"It won't do any good," said Larry gloomily.

"Probably not," said Nancy. "Most things don't. Tell her she looks like a jewel. . . ."

ELAINE was late, of course. When she came at last it was slowly, with a very conscious grace. She was in yellow this time—pale yellow to match her hair—poured close about every supple line. "Topaz," Nancy telegraphed to Larry. Elaine swept into the dining-room like a queen approaching the royal board.

There were no place cards tonight; Nancy pointed out the seats with a slim, brown finger. In the centre of the table was a plate of toasted crackers; an empty bowl stood at each plate. Nancy brought in a great smoking soup tureen, with a mammoth silver ladle sticking out of the top. She set it down in the midst of a very large silence.

Larry, with commendable promptness, succeeded in holding Elaine's chair. Derk held Nancy's—there was nothing else to do.

"Where," said Aunt Laetitia austerely, "are the vegetables?"

"In the soup," said Nancy, more brightly than she felt.

"Benny, pass the crackers."

"Ice cream," remarked Benny.

"Iced milk," Nancy corrected.

"I'll have a tantrum," said Benny.

"Do," said Nancy. "I'm just in the mood for it."

Apparently everyone else was in the mood for it too. Mr. Lyndon was beginning to talk about toiling and moiling; Aunt Laetitia was getting ready to shed tears into the cream pitcher. Caroline pouted, and George scowled, and Elaine . . .

SUDDENLY Nancy was rather sorry for them. She was angry at herself. She must do something . . . quick.

The tears pricked behind Nancy's lashes, and her fingers under the table edge twisted her napkin into a knot. Derk was so near to her—and he was so far away. But when she turned to him she was laughing. The comical little pucker came over the top of her nose.

"When Benny has tantrums," she said, "he sits on the floor and kicks and screams. What do they do when they have tantrums in darkest Africa?"

Derk Ranier looked at Nancy. There was color in her cheeks from the heat of the stove, and her curls were on end. "They beat the drums," he said. "And then they go out in the jungle and catch a lion to make lion stew."

Elaine pushed her bowl away. "Revolting," she murmured.

"I think it's good," said Derk Ranier, putting in a big spoonful of his soup. Mr. Lyndon laughed.

Presently, as if that were a signal, everyone was laughing—everyone, that is, but Elaine. Derk Ranier was telling stories, hilarious stories: how the wild bees got in the cook tent, and how the crocodile swallowed the money belt, and how he was nearly mobbed in Bangalore because he sneaked out and milked the sacred cow.

Nancy kept him going with unobtrusive questions. And Derk was very tactful. He ate three helpings of soup, each slightly larger than the last. The others ate it too—even Aunt Laetitia fished out the vegetables. During the story about the sacred cow, Benny accidentally drank his milk. Suddenly everyone was pleased. Everyone, that is, but Elaine.

She turned suddenly to Larry. "Don't you think," she whispered, "that all these uncivilized experiences make a man a little bit uncouth?"

DERK Ranier and Nancy were in the kitchen, washing the dishes.

"You had a nice party," Derk was saying.

"Party!" said Nancy.

"Er—different from last night. Not so stiff. That was because you were here."

Nancy laughed, a little bitterly. "I guess it was," she admitted. "Ask Elaine. She'll tell you!"

"Elaine . . ." said Derk vaguely—as if he could hardly remember who Elaine was. "She's lovely, isn't she? You know, she reminds me of a diamond? Very hard and bright and beautiful—and transparent."

Nancy hardly listened.

Derk was going on: "There was a stone once—the most precious one I ever found. . . ."

"I heard you telling Elaine about it," Nancy said dryly. "You don't need to bother to tell me."

"But I hadn't finished," said Derk. "She didn't seem to want to hear the rest after I said it reminded me of you."

"Of . . . of me?" said Nancy faintly.

"It was a strange stone," said Derk. There was a hushed note, of wonder, in his voice. "I found it in the Sulaimans above Kandahar, and no one ever found another like it. It was blue and it wasn't blue. It was green and it wasn't green. Sometimes it was black. It was gay, and unexpected, and exciting . . . like you."

SUDDENLY he was drawing her to him. His hands were hard about her wrists. There was a queer look in his face, a rejoicing look, as if he had found a jewel he had sought for a long time. His eyes were strained and eager as his lips came down toward hers.

Suddenly Nancy was wildly angry—because she liked him so much. She wrenched fiercely at her hands. "You let me alone," she cried furiously. "You think I'm just the maid, and I'll be pleased and flattered. You think you can do anything, and get away with it. Well, you can't. Did you dare to kiss Elaine, in there alone? Tell me that. Did you?"

He still held her, but without drawing her any nearer. "Elaine?" he said. "Why, no. Why should I? I—I couldn't ever love Elaine."

"Love?" repeated Nancy softly.

The door burst open and Benny came tearing in. "Oh, look-it, Sister," he cried. "Look-it what I found. It's half a dollar. It was right out in the bushes, by the side door. . . ."

"Keep it," said Nancy. "It's a tip."

Benny rushed away again, shrieking for the young Hendersons.

"Love?" repeated Nancy. She really pulled her hands free this time. She pulled them free so she could reach them up to Derk's shoulders.

Derk was shaking her. "You little minx," he was saying. "What do you suppose I care who you are? What if she is your sister? Do you suppose I mind? What do you suppose I spent half the afternoon for, fixing the car so it wouldn't go? What? . . . Nancy! Nancy Lyndon! Will you please hold still while I kiss you?"

Nancy Lyndon held still—just to please Derk Ranier.

Allotment of Private Suites in the Palace King's Prerogative

VISITORS to the state rooms at Hampton Court are not usually aware that there are some forty private residents in the palace. These are persons, or relatives of persons, who have given distinguished service to their country; mostly they are widows of men who have distinguished themselves in one of the fighting services.

Countess Haig, widow of the famous Field Marshal, has just been granted a large suite of rooms situated above the state apartments in the east wing.

These suites of apartments are now allotted under the personal supervision of the King, but time was when their distribution was often a cause of much unseemly scrambling, profiteering and scandal. The suites were instituted when George II ceased to live at Hampton Court and were formerly under the control of a court official, who often enough allotted them to the highest briber. Such laxity prevailed that in many cases courtiers obtained a grant of the apartments merely to let them again at a high rental.

This "trafficking in the royal bounty" became so notorious that George III had to issue orders that no one should occupy rooms at Hampton Court without written permission from the Lord Chamberlain. Even so, sub-letting continued until Queen Victoria made the allotment her personal prerogative.

Some of the suites are in the Elizabethan wing of the palace, others in its very oldest portion, which was erected by Cardinal Wolsey between 1514 and 1524. Residents have the use of the real tennis court, which is 400 years old and was played on by King Henry VIII and his friends.

Lord Ypres, son of the late Field Marshal, also lives at Hampton Court, but he occupies Ivy House, in the grounds of the palace. It has a curious history. When William III saw the account rendered to him by his master-builder for some buildings he had erected for him, the King was so horrified by the large sum that he gave his builder a piece of land in part payment. On it the builder erected Ivy House. Its cellars, however, are of Tudor origin, and from the garden an underground passage leads to the river.

Great Tom Substituting for Voice of Big Ben

BIG Ben having been silenced for repair and overhaul, his familiar voice will not be heard by radio listeners throughout the world for the next three months. His place has been taken by Great Tom—the old state bell—which hangs in the topmost part of the southwest tower of St. Paul's Cathedral.

Great Tom was cast by Richard Phelps in 1716. Overall his height is five feet eight and a half inches and his total weight is five tons two cwt. By an ingenious piece of machinery, the quarters are started fifteen seconds before the first stroke of the hour, so that when the first stroke of the hour is heard, that stroke indicates the precise time of the day or night, the hour being struck by a hammer weighing 145 pounds.

This old state bell is tolled for varying lengths of time at the death of the sovereign and of certain members of the royal family, for the Archbishop of Canterbury, the Bishop of London, the Lord Mayor of London and the Dean of the Cathedral. The clapper then used weighs 180 pounds.

Marking the Boundary

THE monuments used to mark the several sections of the international boundary are of several types and of different materials. In the mountains of Alaska and British Columbia hollow monuments of aluminum are used. On the more accessible parts of the land boundary, the monuments are of cast iron, granite and concrete, and along the narrower waterways small solid aluminum bronze reference marks have been used. Where necessary, monuments of a special type have been erected, for example, on the Gulf of Georgia, on the Pacific Coast, the first course of the water boundary, which is eleven miles in length, is ranged by steel towers carrying lights. The offshore tower in this case is sixty feet high.

The Canadian milling industry provides a market for about fifteen million bushels of Canadian grown barley in the manufacture of food products and feeds.

IBN SAUD—THE NAPOLEON OF ARABIA

FOR twelve centuries the vast peninsula of Arabia—the largest peninsula on this planet and one-third the size of the United States—has been the fiery furnace of Islamic zealotry, exploding at intervals in eruptions of triumphant force. Arabia is again swept by such war and rumor of war, says P. W. Wilson in The New York Times.

The full name of the latest Napoleon who marches his desert legions to battle is Abdul Azis ibn Abdulrahman ibn Faisal ibn Saud—the word "ibn," resembling "ben" in Benjamin, signifies "son of" and is thus patronymic. He is King of what he calls Saudi Arabia, and he is waging war against his neighbor, Imam Yahya ben Muhammad ben Hamid ed Din, ruler over the important territory known as Yemen.

Born about the year 1880, Ibn Saud is now a man in the fifties, and since the war he has stood forth ever more prominently as the symbol and sword of Pan-Arabian patriotism. To unite the Arab realm of the Prophet Mohammed under one sovereignty and to be himself the sovereign has been his never-ceasing ambition. It is in pursuit of this ambition that he is seeking to compel the Yemen to submit to his sway.

Kingdom of the Nejd

IBN Saud's ancestral kingdom is known as the Nejd, and it lies in the interior. To this territory he has added the coastal realm of the Hejaz, including the sacred cities of Mecca and Medina—also the adjoining Asir. By absorbing the Yemen, he will hold the eastern shore of the Red Sea from the Sinaitic Peninsula and the Gulf of Suez in the north to Britain's strategic port of Aden—the Gibraltar of the Indian Ocean—in the south. He is thus in maritime contact with Egypt, the Sudan, Italian Eritrea and Somaliland, French Somaliland and Abyssinia.

The coastal principalities of Hadramaut, Oman and Koweit, extending from the Red Sea to the Persian Gulf, are still independent. But events in the Yemen and elsewhere in Arabia suggested that, unaided, they would be in no position to withstand Ibn Saud's further advance should he decide to attempt it.

Step by step this masterful potentate has thus made himself the predominant authority over the Sahara of Southern Asia. Inland, that authority, assisted by the prestige which is so powerful a factor in the Orient, reaches to the frontier of Iraq in the Euphrates Valley, where there has been sharp dispute over forts along the somewhat uncertain border. Also, the influence of Ibn Saud affects the Arabs in the French mandate of Syria and the British mandate of Palestine.

A Majestic Figure

CLAD in his burnous, the swarthy master of Arabian destinies stands—a majestic figure—well over six feet in height. It is not wholly an exaggeration to suggest that, in character and career, he has been a kind of Oriental counterpart of the late King Albert of Belgium. Between the two men there are obvious differences. But there have also been similarities.

It is through spectacles that Ibn Saud, like Albert, has surveyed an uncertain world with calm yet resolute eyes. Like Albert, he has had to fight hard for a throne, almost lost. Like Albert, he has had to maintain the independence of his people amid the upheaval of empires more powerful than his own. Like Albert, he is respected; and for three important reasons:

First, he is honest, if severe, in administration. By his strong hand the corruption that undermines many Asiatic governments is reduced to a minimum, and it is for public purposes that, in the main, the people are taxed.

There is strict enforcement of law, and on caravan routes marauders are punished by public execution. The story is that a sack of rice had fallen from a camel's back onto the side of the road. A wayfarer saw it and duly reported it to the local governor, explaining that he had touched it with his toe. The governor accepted the report, but, as a lesson that sacks of rice on the roadside must not be touched by people who have no claim to them, he had the man's toe cut off.

His Constructive Policy

SECONDLY, Ibn Saud has adopted a constructive policy of developing the country. Pastoral and nomadic tribes are encouraged to settle in communities, dependent in the main upon agriculture. It is these communities that have furnished much of the man-power which, on occasion, Ibn Saud puts to formidable uses.

Thirdly, Ibn Saud has upheld the discipline of the Islamic faith. For a man to shave his face, to wear silk or to display jewelry, to drink intoxicants or indulge in soothing drugs, are held to be criminal. In the mosques the style is puritanic and ornament is condemned. Worship is held to be obligatory, and woe betide him who in the streets neglects the call to prayer.

In his domestic life, also, Ibn Saud respects the teachings of the Prophet. Some years ago the number of his wives was reported to have reached 150. Many have been divorced. So tactful is his matrimonial diplomacy, so we are assured, that none of these discarded inmates of his harem have felt a grievance against him.

The rise of Ibn Saud is a romance that might have been written for the "Arabian Nights." By birth he belongs to the legitimist dynasty of the kingdom called Nejd, and during his boyhood Nejd was in the hands of a rival or Raschidian usurper. In 1900 Abdulrahman, titular King of Nejd—he lived until 1928—failed to regain his throne.

An Exile at First

IBN Saud thus started life as an exile, and it was only in 1901, when he was twenty-one years of age, that he set forth to defy or to fulfill his fate. Accompanied by 200 men, he left the friendly State of Koweit and forced his was into Riyadh, the capital of Nejd. It was a fight to the death, but Ibn Saud overcame opposition and won back the heritage that his father had lost.

In the fourteen years of his reign that preceded the war Ibn Saud had but one aim in life. It was to subdue and to expand his somewhat scattered and turbulent territories. His method was forceful and may be summed up in the word "surprise."

A village was selected for attack and, as a preliminary, everybody in Riyadh who had been associated with the village and might give warnings, was thrown into prison. Proceeding to his objective by forced marches, Ibn Saud thus anticipated any attempt to put up an effective resistance. In some cases, doubtless, the sequel was regrettably sanguinary.

Subsidized by Britain

DURING this pre-war period, Ibn Saud had to consider his relations with the outer world. As a youth living in Koweit, he had come to realize that there is a British as well as an Ottoman Empire, and with Britain he was friendly. Incidentally, he received a subsidy frfom the British of £60,000 or $300,000 a year. When the Great War broke out, Ibn Saud had thus no desire to perpetuate even a nominal suzerainty of the Turkish Sultans. Indeed, his attitude toward the Turk was the more hostile because, as it happened, his dynastic rival—Ibn Raschid, whose family had been responsible for his exile—was Turcophile.

Toward Kemal and his Islamic apostasies Ibn Saud is, at this moment, no less hostile. He stands definitely for an exclusion of the Turk from all authority over Arabian affairs. He wished to restore the Islamic Arabia of the Prophet Mohammed himself, which antedated by centuries the rise of the Turkish autocracy to the north.

The war exposed Ibn Saud to serious perplexities. There was his rival, Ben Raschid, to be faced. Also there was the Hashimite family with which Colonel Lawrence—the genius whose exploits as a British agent are now a legend—was in contact. The Hashimite, Husain, became King of the Hejaz. His son, Abdullah, was appointed Amir of Transjordania. Another son, Feisal, became King of Iraq.

A Holy War

IBN Saud was resentful over this encirclement. On the one hand, Husain's administration at Mecca was expensive and inefficient. On the other hand, Husain challenged Islamic sentiment by declaring himself in 1924 to be Caliph, at which impiety Ibn Saud and his Wahabi tribesmen, with their stricter obedience to the Prophet, were much incensed.

Declaring a holy war, Ibn Saud descended on Mecca, not only clearing out Husain, but his son Ali, and establishing himself as undisputed master of the city. There he has reigned for nine years.

There have been many instances of uprisings in the deserts under leaders of exceptional mysticism. Such a leader was the Mahdi who, in 1885, killed Gordon at Khartoum. Another such leader was the so-called Mad Mullah, Mohammed ben Abdullah, who, in the nineties, disturbed Somaliland. In impulse, such a leader is Ibn Saud, and in his case, impulse is guided by exceptional ability and discretion.

Medina is now the railhead of the line that runs to Damascus and Asia Minor. Possessed of Medina, Ibn Saud is in touch with Europe and especially with European militarism. Also his seaport of Jidda on the Red Sea has been active.

He has armed his mobilized enthusiasts with the latest of modern weapons—a significant and possibly an ominous development of the international trade in munitions. It is with a well equipped and compact little modern army under his personal control that Ibn Saud has won his recent victories in the Yemen.

Modernism and the Koran

AT times, the Wahabi followers of Ibn Saud have shaken their heads in doubt over the modernism of their invincible chieftain. Was he not in danger of going the way of the Hashimite Husain?

In Ibn Saud, modernism has not been a primrose path of luxury and display. It has been the high road to power, and this adroit diplomat has usually been able to dispose of inconvenient scruples. Motor cars, so he argues, cannot have been condemned by the Koran. In the sacred book, they are not even mentioned! And on Ibn Saud's automobile the headlights can be seen for miles. As he moves at night, there shine the eyes of the desert from which nothing is hidden.

So with the telephone. It was by the Book of the Prophet that this black magic also was tested. The Koran was recited into the transmitter. The sacred words were heard clearly through the receiver at the other end. Manifestly, the instrument was in accordance with the Islamic law.

Over the vast solitudes of Arabia, the automobile is beginning to replace the camel, and a network of communications—not forgetting the pipeline between Palestine and Persia—is under elaboration. As in the Sahara, a new situation is developing. It is not only a consolidation of Arabia that is proceeding. Despite all of Ibn Saud's religious conservatism the character of the country is changing.

Shrines of Britain's Glory

By CHARLES CONWAY

London's "East-End"

(PART I)

THE visitor to London who makes a tour of the district known as the "East-End" with the expectation of being thrilled by scenes of vice and squalor, such as were described by many of the Victorian novelists, will be sadly disappointed, for the former slums, which were by no means so black as they were painted, have almost entirely disappeared, and the few dark spots which remain are quite off the track of the ordinary visitor.

The "East-End" of the present day, with its many wide thoroughfares and modern buildings, is a place of drab respectability, in which there are to be found but few traces of the nineteenth century slumdom, and still fewer traces of the rural beauties which the district possessed in earlier days, but there is no lack of spots of historic and literary interest.

Toynbee Hall, in Whitechapel, which was opened in 1884, is the residence of fifty university men who devote their lives and their talents to the bettermen of the "East-Enders." The hall, which is named after Arthur Toynbee, the pioneer of this form of social activity, is a centre of great educational and industrial activity, and since the late Great War it has been the headquarters of the International Federation of Settlements. The nearby Whitechapel Art Gallery was founded by Canon Barnett, who was the president of Toynbee Hall at the time of his death in 1913; while the London Hospital, which was first established in 1759, is the largest general hospital in England. The great personal interest which King Edward and Queen Alexandra displayed in the latter institution was gratefully recognized by the Jews of the "East-End," who have erected monuments to the memory of the royal couple in the grounds of the hospital.

Famous Old Theatre

IN Great Alie Street is the site of the Goodman's Fields Theatre, where David Garrick made his first professional appearance in 1741, and attracted all London by his wonderful acting. It was in a later theatre on the site that John Braham, one of the most popular vocalists and composers of the early nineteenth century, made his debut as a singer in 1787, under the name of Master Abrahams. John Wilkes, the notorious demagogue, took lodgings in this street in 1768, when he returned from his temporary exile abroad to organize his memorable political agitations.

In the old coaching days all distances to the east of London were measured from Whitechapel's parish church, St. Mary Matfelon, which occupies a site upon which a church has stood since the early fourteenth century. In its graveyard were buried Richard Parker, who was hanged at the yard-arm of his ship in 1797 for having led the mutiny of the seamen at the Nore in that year, and Richard Brandon, a ragman, who was said to have been the executioner of Charles I. The Jewish Burial Ground in Brady Street is the resting-place of Nathan Meyer Rothschild, the founder of the English branch of the world-famous Jewish banking family.

Haunt of Dick Turpin

IT was in Leman Street that Tom King was shot by his treacherous friend Dick Turpin, the highwayman, whose infamous career has been glorified, most unjustly, into that of a romantic hero by certain sensational writers of fiction; while Sidney Street was the scene of the dramatic death of a couple of desperados in 1911. The men, who were about to be arrested for the murders of some police officers, barricaded themselves in a Sidney Street house, and, being armed with automatic revolvers and a plentiful supply of ammunition, they were able to hold at bay the whole of the police reserves and a detachment of the Scots Guards until the house caught fire and the villains were burned to death.

In 1642 Sir Kenelm Digby, the famous Royalist, was arrested in Whitechapel, where he had gone in disguise to inspect the fortifications erected there by the Parliamentary troops in anticipation of an attack on London by the army of Charles I; and it was at Mile End, which derives its name from the fact that it is located one mile from the boundaries of the city, that Wat Tyler rallied his formidable army of rebels for its march into London in 1381.

Palace of Delight

THE People's Palace in Mile End Road is an attempted realization of the "Palace of Delight" described by Sir Walter Besant in his novel, "All Sorts and Conditions of Men." The author took an active interest in the foundation of the institution, which was opened by Queen Victoria in 1887, and has ever since made ample provision for the education, entertainment and recreation of the working classes of the district. Nearby, the Great Assembly Rooms stand on the spot where General Booth founded the Salvation Army in 1865; and at 88 Mile End Road, Captain James Cook, the famous maritime explorer, lived from 1764 until he sailed from England on the last of his three memorable voyages.

Spitalfields derives its name from the Priory of St. Mary Spital, which was founded there in 1187, and was once noted for its silk weaving industry, introduced there by the Flemish religious refugees who made their home in the district in the sixteenth century. Its fruit and vegetable market has been in existence since the time of Charles II. Sir Walter Raleigh, who was responsible for Britain's first attempt to colonize the New World in the glorious days of Elizabeth, had a home in Blackwall, which was also the residence of Sebastian Cabot during the time that the famous mariner was president of the organization known as the Merchant Adventurers to Russia, whose voyages he planned.

(To Be Continued)

King of Siam Gives Two Elephants as Gifts

TWO famous Parisians have received expensive and unusual presents from the King of Siam. That monarch has just sent the President and Mme. Cecile Sorel (the Comtesse de Segur) a dwarf white elephant each.

Although Mme. Sorel has deserted the House of Moliere to appear in a music hall, she can still boast that few foreigners of distinction visit Paris without going to see her. The Kings of Sweden and of Siam have recently visited her at the Casino de Paris. When she was still the doyenne of the Comedie Francaise, Mme. Sorel, often described as the Ambassadress of France, acted before almost every King in the world during her foreign visits.

That Sort of Friend

The man who hails you Tom or Jack,
And proves by thumps upon your back
How he esteems your merit,
Is such a friend that one has need
Be very much his friend indeed,
To pardon or to bear it.

—William Cowper

Archaeologist Finds Incas Turned Bones Into Turquoise

THE Incas knew the secret of making artificial turquoise from human bones, according to the Peruvian archaeologist, Manual Benedicto Flores, of Ayucucho, a city nearly 10,000 feet up in the Andes.

Flores recently uncovered subterranean ovens, where, he says, a process involving the use of heat and chemicals used to bring about the transformation. The turquoise was then carved into the image of the dead person and kept by the descendants, who practiced ancestor worship, or a symbol of rare continuity. Flores found bones in every stage of the process up to the carved image.

Flores has devoted thirty years to the study of the ruins around Ayacucho. Some years ago he discovered the Jkoncho Pata ruins, mentioned in the chronicles of the early Spanish conquerors.

In Deep Beds of Clay

THE ovens, situated near the centre of Ayacucho, are known as thulipas, or tubular ovens. The bones were put into three large terra cotta vats in deep beds of clay with charcoal and mineral substances. The vats were connected with tubes. One tube permitted the escape of gases; others permitted air for combustion to be forced into each vat.

Flores found not only the ovens, but the various minerals used in providing color for the turquoises. These corresponded to minerals which the early Colonial chronicler, Pablo Joseph de Arriaga, said the Incas used for coloring purposes.

Paria is one of them—a red mineral, which is known today as cinnabar, or oxide of mercury. Bincos was the native name for a blue powder which Flores has not yet analyzed; huinso was the native name for lapis lazuli; llacsa, copper oxide; carvamuqui was a yellow stone. All these, according to Flores, were probably utilized in the forming of artificial turquoise.

Hardened by Liquid

AFTER an indeterminate period in the ovens in contact with these mineral substances and perhaps others, the bones were removed, still hot, and laid out on slabs, where they were doused with some liquid which hardened them.

When the Ayacucho bones are moistened they still give off an odor of espinco or aut, from which the natives still make chicha, or a native fermented beer. A beer was also made from the false pepper tree. Unless extensive chemical experiments are conducted it will be impossible to ascertain whether these liquids were poured over the bones as a sort of ritualistic libation, or were intended to hasten the hardening process. After the application of liquids, the bones, according to Flores, were reburied for another indeterminate period in the earth. They were then dug up in the form of turquoise, and carved.

Barque Becomes Hotel

ONE of the largest Youth Hostels in the world has just been opened at Hamburg, Germany. It is the "Hein Godenwind," a converted barque of 2,700 tons. It has been equipped with sleeping accommodation for 500, with day rooms, baths and showers and space for bicycles. It is anchored, conveniently, near the St. Pauli landing stage, close to the best sightseeing parts of old Hamburg

Sturdy Mountaineers Patrol the "Big Hill"

By NICHOLAS MORANT

SYNONOMOUS with the name of the "Big Hill," that stretch of mountain railroad on the Canadian Pacific between Field and Stephen, B.C., are the names of Bill Breen, "Mac" McNair, and Mrs. R. D'Arcy, at Cathedral.

For the past ten years Bill Breen, bespectacled patrolier of the tracks under the shoulder of Mount Stephen, has been a well known and respected friend to all on the Hill—man and beast alike. Dwelling in a lone cabin beside the right of way, he conducts a miniature S.P.C.A., all of his own, to which many distressed animals seem to turn as by instinct for refuge. Last year he befriend an injured moose calf and the grateful animal, recovering, showed its gratitude by following him around like a dog. Finally it became a pest and had to be forcibly ejected from its quarters near the cabin and returned to the tender care of Mother Nature and the protection of Yoho National Park.

"Them b'ars is sure aggravatin' animals and give me a heap of trouble what with their diggin' and all," Bill complained. His hobby is collecting wild flowers from the Rockies and transplanting them in his own garden. The bears, prowling around his cabin at night and when he is out on track patrol, play havoc with this interesting horticultural pursuit.

An Enthusiastic Golfer

BEFORE coming to the mountains, which he has grown to love, Bill worked for the Canadian Pacific at Silton, Sask., going there from his home in Hamiota, Man. No big city executive ever was more enthusiastic over his golf than Bill Breen. He plays usually over the little course maintained at Field by Fred De Pugh and Jack Wheeler.

The habits of Hugh Reid and "Bud," his dog, are particularly well known to everyone in the Field district. As Hugh rides out from Field station on his daily block-signal maintenance patrol the dog dashes out ahead and only condescends to accept a ride with his master after having run nearly a mile and a half, traveling about thirty miles an hour to keep up with Reid's speeder. Hugh Reid, a good-natured Scottish-Canadian who wouldn't trade his mountain patrol for any on the line, acts as unofficial messenger and purveyor of latest news on the Hill.

"Mac" McNair, operator at Soho, situated between the Upper and Lower spiral tunnels, handles as interesting a portion of the mountain division as any. Working in conjunction with Field, he handles the movement of all traffic through the tunnels. This is quite heavy at times, since, in addition to regular transcontinental freight and passenger trains, he must govern the return passage of the giant "5800" pusher engines that furnish the additional power necessary to take trains upgrade to Stephen, B.C., the highest point reached by the Canadian Pacific—more than 5,300 feet above sea level.

Knows Her Locomotives

A DIMINUTIVE companion often seen with "Mac" is his four-year-old daughter, Eileen, who can instantly identify various locomotive types and knows a great deal about the lore of railroading around the tunnels. A. H. McNair joined the Canadian Pacific in 1916 and has spent most of his service in the mountains

At Cathedral station, just below the Lower Tunnel, is a rather lonely and attractive lady, Mrs. R. D'Arcy. With her three children, whom she educated herself, she keeps house busily, declaring: "Loneliness is the least of my worries." She has a host of friends—"in passing." All train crews know the slender little lady and seldom a train passes that its crew fails to toss the latest newspaper or magazine into her neat backyard.

Living only a few miles from Bill Breen, her home also receives many wild visitors, and always it is necessary for this mountain housewife to hide the jam pot, since black bears as well as small children have a habit of putting their hands into things that don't concern them.

Architectural Beauties of France Preserved by Commission

NOT every sightseer in Paris knows that he owes a debt of gratitude to the Commission of Historic Monuments for preserving for his enjoyment the architectural beauties of France.

This institution celebrates this month the centenary of its foundation. For a hundred years now it has carried out repairs under expert artistic and technical supervision at the state's expense and has prevented the mutilation or destruction of many buildings which have become private property.

Once a structure has been added to the Historic Monuments list, even owners themselves are not allowed to alter them. The Ministry of Fine Arts is always on the watch in the interests of preserving France's ancient buildings and adding more to the list.

Two recent additions in Paris, for instance, are the old Academy of Surgery—now a school of modern languages—in the Rue de l'Ecole de Medecine and the eighteenth century stone tower of the Moulin de la Charite in the cemetery of Montparnasse.

Other Activities

THE activities of the Historic Monuments Commission also encourage municipal councils to purchase, for preservation, masterpieces of architecture of former days. Such a purchase in Paris is the recent one of the Hotel de Sens, a fifteenth century building which is to become, after all its tragic history, a quiet retreat and a museum for the treasures of the Forney Library. Its pointed towers were built by Tristan de Salazar and in the sixteenth century sheltered Marguerite de Valois. At its doors Vermond, accused of having murdered one of her favorites, was executed.

In later and less romantic times the courtyard was used for storing stage coaches and the building became a jam factory. Recently the house has been occupied by poor families, who cared little about its history.

Repairs had lately to be taken in hand on that fine city gate, the Porte St. Denis, one of the most picturesque landmarks of the Grands Boulevards. Continuous vibration of traffic at this junction of four great thoroughfares and shaking of the foundations by the underground trains were no doubt responsible for the cracks in the stonework of the famous arch.

Planes Dropping Poison Will Battle to Stop Locusts in Flight

A NEW method of attack is to be tried against the swarms of locusts which trouble Africa. An airplane, with its wings spouting poison dust—finely ground sodium arsenite—is to fly back and forth in front of the advancing army of insects, to lay a barrage of death. The man who will spread the poison is H. H. King, formerly chief entomologist of the Sudan Government, and his method will be tried in Northern Rhodesia.

The locusts have long brought wholesale destruction to crops on the continent, their damage in tropical and sub-tropical Africa being estimated at £1,500,000 annually. Their swarms have been noted at sea, 1,200 miles from land, and one cloud which crossed the Red Sea in 1889 was reported to be about 20,000 square miles in extent.

Baiting Not Effective

TO date there has been no completely successful method of locust annihilation. The usual method of attack in dealing with the desert locusts is to kill them in the immature (hopper) stage by means of poisoned baits laid on the ground. However, this does not work well in the case of migratory locusts, as the hoppers of this species do not eat the bait readily.

Several groups in England have been working to eliminate the locust plague. The Royal Aircraft Establishment, the Imperial Institute of Entomology, and the Chemical Research Department of the War Office, all have aided the Locust Control Committee of the Economic Advisory Council.

World's Smallest Book in Library at Oxford

THE Bodleian Library at Oxford has been presented with a copy of what is said to be the smallest book in the world, through the kind offices of Henry H. Chamberlin, American poet. It is a privately printed translation of the chief parts of the Rubaiyat of Omar Khayyam from the Commonwealth Press, Worcester, Mass.

The volume measures ¼ inch in height and 3-16 inch in width. It contains thirty-four pages, the size of the text on each page being 3-32 inch by 5-32 inch, weighing a grain and a half, bound in crimson morocco. The setting of the type was so delicate an operation that it had to be done at night when the vibration of traffic and office machinery had ceased.

Where Gamblers Win

IT is a strange thing that six out of the sixty-five tables at Monte Carlo continuously make money for the gamblers, while the others make an average profit of two million francs for the Casino. The phenomenon of these same six tables always being, as it were, on the side of the public is difficult to explain, because each table is subjected to a spirit-level test three times a day and if it be one millimetre out of true, the hydraulic levers attached to each leg are adjusted so that the surface is exactly correct. Since the recent French authorization of roulette, the number of employees at Cannes Municipal Casino has been increased by 110, and the profits have arisen enormously.

The largest crop of tree fruits in history is expected this year in the Okanagan Valley.

A Page For CHILDREN

Mrs. Brown's Closing Treat

By ALICE PAGE

THE two schools of School Section Six stand side by side on a rise of ground backed by the dark green of the tall firs and maples of the Ontario bush. The older of the two is the little red school and, like a wise old hen, spreads her wide roof over the youngest scholars. Beside her stands the new white school; at least, it was new five or six years ago, when it was built to accommodate the rapidly increasing number of pupils. Surmounted with a belfry in which is hung the school bell, it has the air of dominating the little red school house, as indeed it does, for in this school are the four higher grades and, of course, the principal of the two schools.

To the left of the schools are the playing fields; to the right, the deep bush comes down to the sandy road. Between the two schools is a wide strip of grass, in the centre of which stands the pump with an enamel mug resting on the top.

It is very hot today, and the roofs look as if they are wriggling with discomfort. Scarcely a sound comes from the open windows of the schools, although in less than half an hour school will be over for two glorious months.

Inside the little red school the scholars look as if they have just stepped out of a band box. Dear me, how very clean they are, all in their Sunday best, too; not a boy in overalls, and the girls in their colored frocks look like a gay bunch of many-colored flowers. A boy raises his head and furtively glances at the clock behind him; another head turns; then, as if pulled by one string, a dozen heads turn.

Teacher touches the bell, and every eye is once more glued to the book in front. Then the teacher's eyes stray to the clock, then to her wrist watch. Two minutes yet. The tension becomes almost unbearable. "I do wish that blessed bell would ring," she mutters to herself.

In the white school the tension is tighter, if anything, and one big lad looks like a spring, ready to unwind at the slightest touch. His hands are clenched, his eyes blazing with excitement. He bares his teeth and draws in the air like a suction pipe. One boy is diligently making a pattern on the ceiling with spitballs.

They are supposed to be studying, but the principal is only twenty-four, not more than two steps from boyhood himself, and, being very human, is in perfect sympathy with the youngsters in his charge. He is, to all appearance, busy with the school papers, and never once raises his head to look at the clock, for his watch lies before him. That watch is absolutely correct, checked by the railway time twice a day. Not because the principal is such a stickler for time, but because everyone knows that Old Beamer has stopped work, and is standing, watch in hand, listening for the school bell to ring.

He is one of the school trustees and owns a fruit farm in the district, and it's no matter where he is or what he is doing, he always pulls his watch out and checks the school bell. Woe betide the principal if that bell rings one minute before time; not to mention a nasty habit the old man has of turning up at the school five minutes before time on special occasions. Every pupil is now fairly wriggling with impatience, every eye is on the owner's watch or the school clock. A long-drawn breath of relief as the principal jumps to his feet. A nod to the human spring, and he comes unwound. With one bound he is out of the door into the porch, hanging on to that bell rope, making that bell ring as if his life depended on making as much clamour and din as possible.

Both schools are now in a state of eruption. Scholars are pouring out of the doors, desks are banging, tongues are wagging at a furious rate, and everyone seems to be talking about Mrs. Brown.

The scholars are standing in groups, no one starting for home after waiting so impatiently for the bell to ring. Some of the boys are washing their hands at the pump, some are washing theirs in the granite basins on the wash form inside the school, the basins being emptied out of the window. A boy hurries out for a pail of water from the pump, the boy at the handle pumping so vigorously that half the water jumps out of the pail.

The principal hurries out to the porch, where half a dozen boys are helping, or trying to help, ring the bell.

"Give her socks, boys," shouts one. "Let her rip," cries another.

"That's enough, boys," protests the principal. "We'll be accused of wearing out the bell as well as being charged for a new rope. Hurry up and get your hands washed. We mustn't be late for Mrs. Brown's."

So that is the secret of all this washing, all these Sunday clothes and the extraordinary excitement. The whole school of ninety-seven scholars has been invited to a break-up treat at Mrs. Brown's, who owns the largest house and most spacious lawns for miles.

Everyone is soon ready, and after a few instructions and admonitions from the principal the mile-and-a-half march to Mrs. Brown's is started. Only the three occupants of the house opposite watch them start, for there is not another house in sight. As many of the youngest scholars as possible are packed in the two coupes belonging to the teachers, who will wait for the rest of the scholars a short distance from Mrs. Brown's.

The hot, fine sand is ankle deep along the road that leads from the school to the main road; then it is easy walking and a chance of a lift.

Mrs. Brown's house is on the main road, half a mile this side of the village. Just before coming in sight of the house, you reach the wonderful avenue of maple trees that borders the main road on either side and ends in a magnificent group which shelters the bandstand on the other side of the village. On each side of the road spread the wonderfully fertile fruit farms of the Niagara Peninsula. Hundreds of acres of muskmelons, cantaloupes, watermelons, strawberries, orchards of every description. These children think nothing of distance, for they eat fruit morning, noon and night, Summer and Winter, and are a thoroughly healthy, wholesome bunch of youngsters. Brown as a berry, they don't trouble about the heat of the sun; they revel in it, even when the temperature rises to 90 in the shade.

Mrs. Brown gives a sigh of relief as she ties the last balloon to the edge of the roof of the veranda. The latter, a long, wide, shady veranda running along the side of the house, turning at right angles, again turning and continuing along the side of the south wing of the house. There are at least thirty gaily-colored balloons tied by their strings, gently bobbing and swaying in the warm sun. Here and there, tied to the lower branches of the maples around the lawns, are more balloons. Mrs. Brown and her three helpers sit down in the veranda chairs to wait for the coming of the children.

Inside everything is in order. Plates of sandwiches and cake, piles of cups and glasses, occupy every available space, the parents and other villagers sending in more than enough of the eatables. The front of the house faces north, where there is a double door opening onto a square veranda, the roof flat and supported by two posts. Balloons are hung here, too, and help to make the whole house look festive.

"Here they come," cries Mrs. Brown, starting to her feet as a burst of song fills the air with melody. Marching in perfect order and singing "Land of Hope and Glory," they come swinging onto the lawn, the school flag carried in front and every other child carrying a small Union Jack. In perfect marching order they take their places in a solid square, where they finish the song, standing at attention.

A word from the principal, the square breaks and boys and girls drop to the green lawn in every direction. Now the fun begins, but first, copious drinks of water. The well is one of the deepest and the water icy cold. Pails are stood on the veranda, a dipper floating invitingly on the top of the water. A crowd stands around the pump.

Games are now the order—"Ruth and Jacob," "duck on a rock," "touch the third," "Copenhagen"—one after the other until a rest comes while they think up another.

A blare from a toy trumpet, and all jump to their feet. Every eye goes up to where Billy Brown stands on top of the square porch in front. There is a great shout as every boy and girl raises open hands above their heads. Billy grins tantalizingly. There are shouts of "Here, Billy, here." Billy picks up his trumpet and blows another mighty blast, drops the trumpet, and the next second, on the upraised faces and hands descends a shower of peanuts. Such a scramble, such a pile of boys that one feels anxious about the one at the bottom.

To relieve the situation, Billy throws a handful where there are no children. A scramble and a dash, and there is another pile of boys. The girls keep out of the piles but somehow manage to get their share. They have a way of jumping and catching them in the air and getting behind the boys and snatching them from right between the boys' feet. A rest on the grass while the nuts are eaten. And now, what next? Where are the teachers?

Here they come round the corner of the house, carrying a big washtub between them. What in the world are they going to do, and what is it in the bath? They dump the contents on the lawn. Junk! just junk! Old rubber boots, overshoes, boots, tin cans, a piece of rope, rubber hose, a teapot minus a spout, a discarded grater, a leaky kettle and other odds and ends. A great shout goes up as two leaders are chosen and the junk is equally divided. The boys go behind their leader and the girls behind theirs. The principal drops his handkerchief and the leaders sieze the junk, which passes rapidly over the heads from hand to hand to the end of the line, to be returned between the players' legs until the last piece is once more before the leader. The excitement is intense, and the boys lose by one piece of rubber hose and a tea kettle which lost its lid on the way and had to wait for it.

Now for refreshments. Everyone is thirsty and hungry, but by no means tired. A great cheer rings out as principal and teacher emerge from the house carrying a large wooden lard paid by the handles. At one time it held fifty pounds of lard; now it holds a ruby drink made from oranges, lemons and the bottled juice of elderberries. Such a drink on a hot day is truly nectar of the gods. The tub is placed in the centre of the lawn and ladled out with a dipper into big granite jugs. Cups and glasses are held out at arm's length and quickly filled; cakes and sandwiches are passed and passed again. My, how these children can eat! May Green, with her mouth full of cake, admonishes her small brother: "Hi, Jimmy, if you eat so much you won't be able to eat any supper." "I don't care," retorts Jimmy, "I won't want any." "Oh, yes, you will; you always do," answers May, taking another piece of cake.

Every car and truck that passes honks and honks. Some stopped for a while to watch the games. Plates and cups are now being carried indoors, and Mrs. Brown comes to the veranda with a pair of scissors. In a flash, everyone surges forward, hands in air. A chair is brought forward, which Mrs. Brown mounts, and she cuts the string of the first balloon. Tantalizingly it dances about on the tips of the children's fingers until one catches the string and claims the prize. Other helpers come, other balloons are set free, some to be captured, some to float away above the tops of the trees, others to be burst with a loud pop by the sudden pouncing of the children.

At last every balloon has been released. There is another peanut scramble as parents begin to drive up in cars for their own and neighbors' children. Then once more the children form a square and sing some of their school songs, especially for Mrs. Brown. These children are splendid singers and well trained. Their voices carry out to the parents working in the fields, who straighten their backs and pause in their tasks to listen to the fresh young voices.

And now, three ringing cheers for good Mrs. Brown, three more for the teachers, and the children scatter, for another school year has vanished into the past.

Two World-Famous Children

Princess Elizabeth, left, and Princess Margaret Rose, right, shown with their mother, the Duchess of York, probably the most widely known children in the world. Princess Elizabeth may sometime become the Queen of England and whether she does or not she will reign over a great number of loving subjects for she has endeared herself to many thousands of persons by her sweet disposition and her winning personality. Her little sister, too, has won great popularity.

The Victorians

WILL you allow a Victorian man to say a few words for the Victorian woman? I have just read this sentence in the article by Mrs. Hamilton, M.P., in The Evening Standard:

"Meet her on her own ground and the modern woman is a far better person to make love with than ever was her shrinking, simpering predecessor."

I was born in 1851 and I grew up and married in Victoria's reign. I was brought up by a widowed mother. I knew hundreds of girls and women. I worked for seven years among girls and women. I never met a shrinking, simpering Victorian woman or girl. I never saw a woman faint.

The type of woman about whom so much pernicious nonsense is now written is as real as the stage Irishman. She was a creature of the God-a-mercy novelist of "high life." If such a creature ever existed she faded out with the eighteenth century. The girls and women of my youth were as well equipped for flirtation, love-making and marriage as any of the delightful girls of today.

Do not let us forget Grace Darling, Florence Nightingale and the women of Mumbles Head.

My mother and my wife never shrank nor simpered. They worked hard, loved well and laughed joyously and often. They faced adversity and danger with brave hearts. They could dance and talk and knit comfortable stockings and made delectable pies. They were "pretty to walk with and witty to talk with and pleasant, too, to think of." Their limbs were made in England.—Robert Blatchford, in Evening Standard.

It is some years since the above article was written, but it would be well if young girls today heeded the lesson the writer would teach.

A June Show—Children and Their Pets

BOYS and girls who love animals are being appealed to by H.M.S. Resolution Chapter of the I.O.D.E. to help mothers and children in that part of the Peace River country between Grand Haven and Ponce Coupe. A lady, a horse and a dog are doing wonderful work in that region, very lovely in its Springtime areas.

The lady is Nurse Claxton, Major is the faithful horse, and Captain, one of the cleverest of dogs. Lieutenant Buff is puss, ready to welcome them on their return.

There is a little hospital at Grand Haven, but when patients cannot come to it Miss Claxton, Major and Captain go to homes miles and miles apart, bringing healing and comfort and cheer.

The young ladies of the Resolution Chapter have carried out many plans for helping Miss Claxton, but yet there is need—sore need and aid.

There are many children in Victoria who have intelligent and beautiful pets. It is hoped to get these together on the grounds of St. Michael's School on June 16. There will be no end of fun, and the proceeds will help a very brave lady, her pets and the children for whose sake she is spending herself.

Pansies

Dear little pansy faces,
Washed by the morning dew,
Kissed by the violet rays of the sun,
Fondly we gaze on you.

Your dresses a queen could envy,
Rich velvety purple and blue,
Or delicate silky pastel shades,
With splashes of deeper hue.

Each one of you has a golden heart,
Resembling a miniature sun;
Some with bright rays that illumine the face,
O'er others a mist has come.

Like a cloud with a brighter lining,
Encircling that heart of gold
With rays underneath that are ready to shine
As soon as the clouds unfold.

Of all the flowers in the garden,
God's little ones love you the best;
They think you are fairy companions,
To be played with, loved, and caressed.

To each little child God has given
A dear little heart of gold.
If entrusted in youth to the Saviour,
It will wonderous rays unfold.

Rays that grow longer and longer,
Until they take all the world in,
There's nothing like rays from a heart of gold—
To penetrate clouds of sin.

—Lilian N. Scott.

Off for Ellesmere Island

THE son of Sir Ernest Shackleton is leaving for the Arctic, as we learn from The Children's Newspaper, which says:

Exploration in the Frozen North has been recognized by two recent awards of the Royal Geographical Society.

Mr. Edward Shackleton, son of Sir Ernest Shackleton, who gave his life to Polar exploration, is preparing to lead an expedition to explore Ellesmere Land and Northern Canada. A few years ago, Dr. Krueger, a German explorer, disappeared in this region, and Mr. Shackleton will seek for him. The Royal Geographical Society has shown its appreciation of his quest by awarding him one of its most valuable grants.

The society has also awarded the Patron's Medal to Captain Mikkelsen, the Danish explorer, in recognition of his resettling Eskimos on the east coast of Greenland. Captain Mikkelsen was one of those associated in the search for the body of Mr. Watkins, of the British Arctic Air Route Survey, drowned in a canoe accident on Lake Fjord, two years ago. He has been exploring the Arctic since the beginning of this century.

An Old English Grace

Give me a good digestion, Lord, and also something to digest.
Give me a healthy body, Lord, with sense enough to keep it at its best.
Give me a healthy mind, good Lord, to keep the good and pure in sight,
Which, seeing sin, is not appalled, but finds a way to set it right.
Give me a mind that is not bound, that does not whimper, whine or sigh.
Don't let me worry overmuch about the fussy thing called I.
Give me a sense of humor, Lord; give me the grace to see a joke,
To get some happiness out of life and pass it on to other folk.

—Author Unknown.

Our Land and Its Provinces

The Vast Hinterland

WE have looked very hastily at Southern Quebec. There is a vast region to the north of the great lumber forests scarcely known except to the Indian trapper and the fur trader. It extends to Hudson Strait and Ungava Bay and along the shores of Hudson and James Bay has an extent of sea coast nine hundred miles long. A great part of this territory is covered with forest. The trees are low and become more and more stunted as we reach the northern boundary of Quebec. It is thought that in this region there may some day be discovered great mineral wealth. Already iron ore has been found near the Hamilton River, which in its rapid course flows into the Atlantic Ocean through Labrador. Power for electric works may be taken from this river.

If we return to Gaspe on the south bank we shall see some of the highest land in the province. It is a little hard to believe that these rocks are parts of the same chain as the lovely low hills of the eastern townships. Along the shores of this peninsula are the humble homes of thousands of adventurous, patient fishermen.

The Makers of Quebec

MANY interesting volumes have been written on the early history of Canada. Explorers, missionaries and traders all had a part in the founding of the Province of Quebec. It was the New France of another age.

You will, if you keep your eyes and ears open this Summer, learn much of the brave Breton captain who discovered the sites of Montreal and Quebec. Jacques Cartier was one of the world's heroes. This is the four hundredth anniversary of his first voyage to Canada. That he was not always wise, the story of his capture of the Indian chief shows us.

Champlain, the founder of Quebec, soldier, explorer, ruler, claims our admiration. That he was the first to see that in her fertile fields was to be sought the wealth and prosperity of Canada gives Champlain a right to our gratitude.

The Jesuit Missionaries

WHAT shall we say of the men who left their native land to teach the savage tribes of the West the truths of the Christian religion? Such love for the souls of men, such courage, endurance and faith has seldom been equalled.

Le Jeune, Lalemant, Brabant, Jognes and many others faced torture and death, disappointment and failure, with a faith and bravery that excites the wonder and veneration of all who learn of their lives and deeds.

We have spoken already of the wisdom and bravery of Maisonneuve, of the devotion, zeal and pity of the nurse Jeanne Mance and of Marguerite Bourgeois, the founder of the Congregation of Notre Dame, whose name is recalled in convents in every province of Canada with grateful devotion.

Let us recall again the heroic sacrifice of young Adam Dollard and his band of volunteers. We must add to these the name of Dollier de Caisson, soldier, priest, historian and engineer, who began the building of the city of Montreal on the foundation Maisonneuve and his fellow workers had laid. No taint of greed or selfishness have the centuries that have passed revealed in any of these pioneers of New France.

The Fur Trade

THE Indian tribes who visited Quebec and Montreal in Winter were dressed in the skins of the beaver, the bear, the moose and other wild animals. It was not long before the French colonists saw in these furs a source of profit. Montreal was in the path of the canoes that every Spring came laden with this treasure. This was the secret of the jealousy soon to arise between the cities of Quebec and Montreal. Very soon the most daring and adventurous of the newcomers followed the Indians into the wilds, hoping for gain. Among these was a young nobleman, Robert Cavalier de la Salle, a young man of twenty-four. He was granted an estate called St. Louis, near the rapids which then bore that name. La Salle, the story goes, left his place to seek by a western route a passage to China. When he came back without finding it, his neighbors nicknamed him La Chine, and so we have the Lachine Rapids and the Lachine Canal. You know La Salle best as the explorer of the Mississippi and the maker of a plan to bring its valley under the rule of France. His is a great name.

There are others. The family of Le Moyne, one of whom attempted to wrest Hudson Bay territory from its British owners. Another who founded a French colony of Louisiana at the mouth of the Mississippi. The heroine Madeline of Vercheres, who defended her home against the Iroquois. Nor must we forget the Verendryes, noble father and adventurous sons, who, first of civilized men, beheld the Rocky Mountains.

There were cowardly, treacherous governors and greedy, corrupt officials in the Canada of a later day, but these names and that of the wise, busy economist, the Indendant Talon, and the brave, impulsive Governor Frontenac stand out and should help to make us prouder of Canada.

In Later Times

AS a province of the Dominion of Canada we have much for which to thank Quebec. One of her sons, Sir George Etienne Cartier, was a Father of Confederation, a member of the first Dominion Parliament and took a leading part in the business of Canada both at home and in Great Britain.

British Columbia has reason to remember Sir Henri de Joly Lotbiniere, who spent some years as Lieutenant-Governor of the province. Our city owes to him its love of trees. He was a leader in the preservation and renewal of forests.

As a member both of Provincial and Dominion Parliaments this statesman stood for what was good and wise in government, no matter who opposed him. There are still some Victorians who remember the courteous, venerable gentleman who graced his position.

Sir Wilfrid Laurier

FOR fifteen years, from July 11, 1896, to October, 1910, Sir Wilfrid Laurier, a son of Quebec, was Prime Minister of Canada. It was a Protestant Ontario statesman, Sir Oliver Mowat, who said of this Quebec Roman Catholic that he was "a man whom all men, without distinction of party or race, admire, whose purity of purpose and conduct all recognise."

What boy would not wish to earn such praise in his lifetime? Sir Wilfrid Laurier, as well as Sir Henry Joly, spent the greater part of his long life in the service of his province and his country. They are wrong who tell us there are no good and honest men in legislature or in parliament.

From the days of Bishop Laval there have been great men at the head of the Roman Catholic Church in Quebec. Among these was Cardinal Taschereau, who, as priest, teacher, bishop and archbishop, fitted himself for his high station. It is, however, the humble priests who share the privations of their flocks, sympathize with them in their sorrows and take part in their joys and merry makings who call for our admiration. There are many such in the villages of Quebec.

Men of Letters

DR. William Henry Drummond, an Irishman, who came to Quebec as a boy, has given us many word pictures of the farmers, the lumbermen and fishermen of Quebec. His "Little Baptiste" shows the simple, homely life full of family affection led by these simple folk. Others of his stories are humorous and have given his readers many a hearty laugh.

Sir Gilbert Parker, the novelist, who finished his work a few years ago, though born in Ontario, has told many fascinating tales of the people of this province.

It was a son of Quebec who brought to Canada the crown of the Academy of old France, Louis Honore Frechette. So good an authority as Principal Grant of Kingston University has called him Canada's greatest poet. He sang of the flowers, the birds and the rushing waters of his native land.

Rev. Frederick George Scott, the beloved padre of Canadian soldiers, is a Quebec poet, still living.

F. X. Garneau, of Quebec, is an historian whose work is consulted by all earnest students of the early history of our country.

We must stop here, though many noted names have been omitted. If what has been said has created a little interest in what is the oldest, the largest and in many ways the greatest of the provinces of Canada, your editor will be satisfied.

Puzzle Corner

The Bookseller

The works of Scott are published in twenty-five volumes, those of Dickens in thirty volumes. A bookseller has in stock 250 volumes, making nine of these sets. How many sets of Scott has he?

A Charade

My little criticizing first
Is found on either side;
My faithful second wears the judge
With dignity and pride;
My whole delights in Summer flowers
And lovely Autumn's fruitful bowers.

Tangled Writers

Below are the tangled names of five great writers. Can you solve them?

NEAR DENS
MIGHT SOLD
SEVEN TONS
A KEY CHART
NAY ALL BENT

Riddle-Me-Ree

My first is in apple but not in fruit,
My second's in organ but not in flute,
My third is in printing but not in type,
My fourth's in tobacco but not in pipe,
My fifth is in second but not in thirds,
My sixth is in parrot but not in bird,
My seventh's in cradle but not in cot,
My whole will be seen when the sun's hot.

Answers to Last Week's Puzzles

A Builder's Problem—Smaller house cost £500 and larger one, £750, so the builder lost £50.

Figure Spelling—David.

A Riddle in Rhyme—Riddle.

Tangled Birds—Bullfinch, swallow, pelican, pheasant, starling, flamingo.

Little Troubles Pass

From you, Ianthe, little troubles pass
Like little ripples down a sunny river;
Your pleasures spring like daisies in the grass,
Cut down, and up again as blithe as ever.

—Walter Savage Landor.

Suburb and Country

Agriculture is a first principle; on it rests the life and happiness of mankind.—John A. Dimock

Garden Week by Week

By NORMAN W. F. RANT, F.R.H.S.

IN last week's article on primulas, quite one of the daintiest of this huge family was overlooked. In Primula Farinosa, of the Farinosae section, we have what is commonly known as the bird's-eye primrose. It is a native of nearly all Europe, and jumps across to this part of the world under the name of Primula Americana. It has small rosettes of grey and mealy foliage, and its delicate scapes, all powdery white, carry a loose round head of fragrant soft pink flowers with a twinkling yellow eye.

Primula Farinosa is not easy to establish, but its cousin, Primula Frondosa, which to the beginner is difficult to distinguish from the former, offers no difficulty. It will grow in cool, rich soil in the garden, and the writer has seen it thriving in extremely wet places.

The difference between Primula Frondosa and Primula Farinosa is that the former lacks, perhaps, the daintiness and charm and also the miffiness of temper. It is a robust, cabbagy little thing, coarser than Primula Farinosa, with a dense coating of white meal on the under side of the crinkled grey leaves and countless scapes carrying blossoms of about the same size but more numerous, in looser heads.

The above-named primulas bloom about the same time as Primula Denticulata—in the very early Spring.

Next in order of bloom we have the Cankrienia section, commonly called Candelabra Primulas on account of the flowers being carried in tiers on the stems, the lower tiers opening first. In this section there are the most easily grown primulas. Those having the same habit and resembling each other in flower and foliage, but varying in color, will only be named.

At Head of Group

PRIMULA Japonica stands at the head of this group. Farrer, in his "English Rock Garden," very judiciously describes the varying colors of this king of primulas. He says: "There are good, golden-eyed white forms, inferior white forms with blurred, weeping eyes, sore-edged and conjunctivitic; there are bad magenta forms, pale pinks of indecisive merit; superb forms of hot, clear, scarlet-rose like sunlit blood or salmon suffused with tomato sauce, but nothing will oust the best old types, superb tiered giants of deep and velvety crimson."

Primula Pulverulenta, which is difficult to distinguish from Primula Japonica, questions its supremacy between its whitewashed stems and its larger flowers of a rather richer crimson.

Hybrids from this primula stand far up in the race, one of which is Mrs. Berkeley's strain with flowers of lovely shell-pink pallor, suffused with a tinge of apricot, overflowing from the golden eye.

Primula Pulverulenta with Primula Cockburniana has produced a race of blood-scarlet, scarlet and vermillion primulas. The latter primula, although belonging, as it does, to this group, is far lacking in size, being only some four to six inches in height. The color is of a fiery copper-orange. This primula will not stand the wet or dense shade of all the former, but should be grown in light, cool soil, not parched or sunburnt.

Two primulas of this section, represented under the names of Primula Beesiana and Primula Bulleyana (enthusiasts whose names they bear), are types of Primula Japonica. Primula Beesiana is rather coarse and has blossoms of a combination of mauve and magenta, whereas Primula Bulleyana, if the true plant is obtained, is of a red-gold color, developing into a clear pure yellow.

Will Grow Anywhere

PRIMULA Helodoxa is a superb acquisition to this group—perfectly hardy and will grow anywhere. It is a very stately plant, with tall stems and whorls of large, soft, yellow flowers of rich rich yellow.

Two recent introductions of this group to this country are Primula Poissoni and Primula Anesodora. Both are similar in their hard, crinkley and heavily veined leaves, except that the latter named accordingly has leaves which decidedly resemble the scent of aniseed. The flowers are of a magenta red color.

Referring back to Primula Rosea, which, by the way, belongs to the Farinosae section, this should be in every garden that has a bit of shade or a damp spot. Planted in soil with plenty of rich humus, this primula will increase in size and beauty year after year. It disappears completely in the Winter, but in early Spring up come the rosy-carmine flowers before the cosy, glossy tufts of leaves. It is only six inches high.

Belonging, as it does, to the Candelabro group of primula, one should not overlook the baby of the family, Primula Cockburniana. It is only six inches or so in height and is an exceptionally bright primula. Its whorl of fiery orange can never escape notice in the garden. Although not a true perennial, it makes up for not being so by seeding itself. This primula will not stand the wet or boggy conditions of the preceding.

Last, but by no means least, in order of bloom is the Nivales section, headed, in the writer's opinion, by that grand and noble plant, Primula Florindae. Being open to correction, of course, but we think this is the latest primula in this group to be discovered and put into commerce. Primula Florindae is a truly glorified Primula Sikkimensis. It has been known to attain a height of three feet. Good, strong stems, not so powdered as Primula Sikkimensis, leaves coarse and rough and yet pleasing to the eye, with flowers of a soft creamy yellow in the shape of bells hanging from the top of the stem. No amount of water seems to affect this plant. Primula Sikkimensis, except for the longer oval saw-edged leaves and powdered stems, is similar in every way.

Variety of Colors

PRIMULA Microdonta has the same looks, needs and habits as the above. The colors vary from a creamy white to violet purple.

Primula Secundiflora, a first cousin to Primula Sikkimensis, growing not much over a foot, has long, oval-pointed, finely-toothed leaves, bright green and glossy; stems powdered, flowers hanging one-sidedly, with wide open bells and whose color is difficult to describe. Suffice to say that the color is composed of claret and deep rose, a combination that should appeal to every woman. The writer has not seen this primula grown to perfection, but in his opinion for daintiness and color it has first place among primulas.

On the off chance that our readers may become bored with descriptions of too many of these beauties, we will end this article with one more of this group.

Primula Chionantha, one of the late Reginald Farrer's last discoveries in Western Yunnan in 1916, is a superb plant growing to eighteen inches. It has long, pointed leaves, both these and the stems being heavily coated with yellow powder. The flowers, differing as they do in habit of growth from the others of this clan, are in tiers, consisting of pure white stars, and are ravishingly fragrant.

Forces Mobilized for Gigantic War on Grasshoppers

The Dominion Entomological Department has mobilized all its forces for a concerted drive on grasshoppers, corn-borers and other insect pests throughout Canada this Summer. Headed by Hon. Robt. Weir, Minister of Agriculture, and his chiefs of staff, Arthur Gibson, Dominion Entomologist, and Dr. H. Barton, Deputy Minister of Agriculture, a concerted drive is being made particularly on the grasshoppers in the southern Prairie Provinces. Here in the layout is shown the principals in the dramatic war of man against the insects. Upper left, Hon. Robt. Weir. Top centre, the dreaded grasshopper which accounted for millions of dollars damage last year to Canadian crops. Upper right, Arthur Gibson. Lower left, Dr. H. Barton. Centre, Ontario corn field destroyed by the European corn-borer shown inset. Right, an apple destroyed by the Codling moth worm, ravager of orchards.

Insect Benefactors to Mankind Should Be Given Protection

ALL insects are not pests, as R. H. Handford, of the Dominion Department of Agriculture, pointed out the other day to the Brandon Horticultural Society. We are so much in the habit of considering only our insect pests, he said, that we seldom think of our insect allies. If we stop to think, we shall soon realize that there are many species of beneficial insects. Honey, shellac, and some types of dyes are insect productions we should not care to be without. In some places, insects in various stages are used particularly as food. The beneficial insects that concern us most at this particular time, however, are those that destroy insect pests.

One of our best aids in the destruction of plant lice is the ladybird beetle. Both the adult and larvae of these insects feed on plant lice, and the adults at least have been known to feed on insects in other stages, especially the eggs. Another insect of importance is one of the ground beetles, called the fiery hunter. This is a large black beetle with rows of coppery spots down its back. It feeds on a considerable number of other insects.

The larvae of another ground beetle has recently come into prominence as a destroyer of grasshopper eggs. The larvae of the beefly is another insect friend that destroys enormous numbers of grasshopper eggs. Similarly, various species of blister beetles, which are so destructive in their mature stage, produce young that are amongst our most important aids in our struggle against grasshoppers. Then, too, there are the insect parasites. Most of these, though not all, are related to the wasps.

Some species lay their eggs in cutworms and other caterpillars, the resulting larvae feeding inside the caterpillar until mature, at which time the caterpillar dies. The parasite then pupates either inside or outside the dead caterpillar and later emerges as a fully-developed insect capable of laying eggs in still other insect pests. Every gardener should become acquainted with the different species of beneficial insects, so that in their control operations they may destroy as few of these helpful allies as possible.

Fundamentals of Beekeeping Under Island Conditions

By E. M. STRAIGHT
Supt. Dominion Experimental Station, Saanichton

BRITISH Columbia has often been spoken of as the beekeeper's paradise. This is true so far as certain parts of British Columbia are concerned, but not true concerning other parts. Vancouver Island, for example, has some favored localities, but the greater part of the Island will not do more than produce honey enough to support bees throughout the year, without reference to surplus at all. At Alberni and Sandwick, large burned-over areas are in close proximity to the cultivated areas. The Fall honey plants, such as fireweed, to be found there yield nectar in great quantity; hence honey of the finest quality is sometimes produced in a very short season. On the Saanich Peninsula, if bees are not moved out to the fireweed districts in the Autumn and not fed with sugar syrup, they will just about support themselves.

Apart from all this, if no honey were produced (and this we have repeatedly pointed out on the platform and in the press) bees have a place. Without the help of your own or your neighbor's bees, orchards and gardens are not at their best. Our experimental work would indicate that the question of pollination is a very large one; that bees are the great carriers of pollen, and that many varieties of fruit are self sterile, wholly or in part.

In this and other articles to follow, we shall outline the story of bees and how to keep them from the standpoint of the amateur.

How to Begin

BEFORE starting to keep bees, the beginner should, if possible, visit a beekeeper in his vicinity, one who keeps bees in an up-to-date way in modern frame-hives, so as to see how a hive is opened and how the combs are handled, and also to learn by question and answer many things about bees and their management which are not nearly so easily acquired by the perusal of books.

It is a mistake to start on a large scale. One or two colonies are enough to begin with. When experience has been gained the number may be increased. Nothing is more discouraging to the beginner after he has gone extensively into beekeeping than to lose most of the bees through bad wintering or some other cause, all from the want of a little experience. It is a good plan to make the bees pay their way after the first outlay, which need not exceed $20, and can often be made much less.

The best time of the year to begin beekeeping is in the Spring. Colonies complete in their hives may be obtained in May, or swarms may be obtained in June or earlier. The former should each give a fair amount of surplus honey or a swarm or two the same season, but a swarm is not likely to produce much honey the first year, unless it is an early one.

The colony or swarm should be fairly populous, and should have a young fertile queen. The apiary from which it comes should be free from disease. It is best, if possible, to procure the bees in the neighborhood, one reason being that bees sent long distances may die in large numbers during transportation unless skillfully packed. Another reason is that the risk of introducing disease into the district is avoided.

Hives With Movable Frames

DURING the nineteenth century the ignorant and barbaric methods of bee-keeping that had previously been in vogue gradually gave glace to intelligent and humane methods, with the result that the production of the hive was greatly increased. Nothing contributed to this great change more than the adoption of movable frames for the combs. A frame hive was invented by Huber, in France, about 1789, and Langstroth, in the United States, introduced an improved type of hive with movable frames in 1861. The Langstroth hive, with slight modifications, is the standard hive in North America at the present time. Unfortunately, bees in box hives without frames are still to be found in the older settled parts of Canada, but the poor returns from, and heavy loss of bees in, such hives, due to the impossibility of making a proper examination of the combs and so discovering and supplying the bees' needs, are causing their gradual disappearance. At the present time no one who understands bees keeps them in frameless hives.

The form of the Langstroth hive is better understood by examination than description. Beginning at the bottom, we have what is commonly known as the hive stand, on which the hive proper rests; on this the bottom board, so arranged as to permit a narrow or wide entrance, depending upon which side is up. The brood chamber is a box containing ten frames, usually about seventeen and five-eighths inches long and nine and one-eighth inches deep, which chamber rests directly on the bottom board. The queen excluder comes next, if present at all, and consists of a frame filled with wire, so arranged as to prevent the queen from going through, but allowing for the easy passage of the workers. The super, the same size as the brood chamber, comes next. Surplus honey is stored here. A quilt of some sort covers the frames, over which the regular cover fits closely.

Other Equipment

EVERY beekeeper, at least during his early experiences, should have a veil. This veil should be black, with at least a silk face piece drawn over a hat with a wide, stiff brim. Gloves are not necessary. A hive tool is a chisel-like piece of steel used for separating the frames. A screw driver is often used for the purpose. Most important of all is a smoker. Do not try to get on without it. It is simply a can to which a bellows is attached. When lighted cloth or the like is placed in the can and the bellows operated, volumes of smoke issue forth. This smoke is blown in at the entrance and over the bees, not to destroy them, but to frighten the inmates of the hive. When bees are frightened they gorge themselves with honey and may then be handled with ease.

Our beekeeper now has the hive, with all necessary parts, the bees, the smoker, the veil and the hive tool. He is then equipped to open a hive and to handle bees.

Next week we shall discuss the inmates of the hive.

The crops of chickpeas, lentils, potatoes, wheat, cantaloupes, strawberries, sweet potatoes and alfalfa in Central Mexico were damaged in March by heavy frosts. Importations may become necessary later in the year.

Twenty-one large boxes of British-grown chrysanthemums were carried to Montreal in the C.P. liner Duchess of Athol and forwarded by rail to British Columbia. The plants were rooted and grown in specially prepared soil, and were tended every day during the entire journey by land and sea.

Opportunity for Poultry Producers to Sell on the British Market

THE Dominion Department of Agriculture Egg and Poultry Market Review points out that there is opportunity in the British market for both Canadian poultry producers and shippers, which, if taken advantage of now, could be made effective for the present year's business. The striking and most worthwhile feature of the market poultry situation is the unusually keen demand for export which has opened up beyond the expectations of even the most sanguine Canadian shippers. This situation has been brought about by two factors: first, the very favorable reception which Canadian chilled poultry shipments of the past two years have received, and, second, the fact that the British tariff on poultry against foreign countries has directed more attention to Canada for supplies.

Hitherto it has been the impression that there was not very much lightweight poultry available in Canada, but when the demand really developed it was surprising how much could be found, as is indicated by the inspection reports coming to hand. While there is undoubtedly a considerable market for the heavier-weight chickens, yet it is clear from the information already received that the big demand is for the light and medium-weight birds. It would appear, therefore, that both Canadian producers and shippers would be well advised now, early in the production season, to take stock of the situation. It requires initiative and lead, and that lead must come from the shippers and exporters.

Supply Fertilizer to the Roses to Obtain Handsome Blooms

THERE are few flowers which give the gardener the pride and joy which he gets from growing big, beautiful roses right in his garden. Most home gardeners are pretty happy when the rose bushes produce flowers, but wouldn't they be thrilled with joy if they grew twice as many roses? While the type of soil and certain cultural practices are important, one of the biggest factors in successful rose growing is proper feeding.

Roses are recognized as heavy feeders, and unless an abundant supply of all of the necessary plant food elements are present in the soil in an available form they cannot make their best growth. Flowers will be small and of poor lasting qualities. Gardeners have long recognized the necessity of feeding roses and many of them developed plans of feeding which gave them good results. Usually the gardener relied on his experience in deciding when and what to feed the plants.

Now that complete plant food can be purchased at almost any garden supply store, rank amateurs can have the same measure of success in feeding roses as that enjoyed by the experienced gardener. For complete plant food is easy to use. It contains all of the elements plants must get from the soil, and no other plant feeding materials need be used when scientifically prepared complete plant food is used.

If your roses have not produced the number or kind of blooms you expected, try feeding them with a complete food this year. Generally speaking, best results will be obtained from complete plant food if four pounds per hundred square feet is applied in early Spring and then later applications of two pounds per hundred square feet are made at intervals of six to eight weeks. It is best to follow the directions which are included in each bag of plant food which you purchase.

Jersey Breeders Plan to Visit Outstanding Okanagan Herds

DUE to the ever-growing interest in the breeding of Jersey cattle in British Columbia, the tour during the first week of June of members of the Jersey Cattle Breeders' Association to the Okanagan will be one of special interest, not only to the members of the association, but to the whole of the dairying industry of the Province.

Most of those taking part in the tour will be from the Coast areas, and the tour will make a start at Kamloops on Friday night, June 1, when the visitors from the Fraser Valley and Vancouver Island will be the guests of the Kamloops Board of Trade at dinner.

On Saturday morning an early start will be made, first visiting the herds at Kamloops and in the surrounding district. One of the herds to be visited is that of S. Savage, where results of the good breeding son of the late Wes McGillivray's "Forward" bull will be seen in the herd of fifty head.

Saturday at noon the Jersey breeders of the Armstrong district will entertain their friends and guests at a picnic luncheon and parish show at the exhibition grounds. While here the visitors will have an opportunity of seeing the Armstrong herds, which the breeders there claim include some of the finest Jersey bulls ever imported into the West. The enthusiasm of the Armstrong breeders for their Jersey cattle can better be understood when one examines the steadily increasing flow of cream to the creameries without any appreciable increase in the number of cows, indicating a high average per cow.

Sunday at Vernon

AFTER leaving Armstrong the party will visit several herds en route to Vernon. Special mention might be made of Mrs. Craster's herd of forty, which contains several outstanding animals. Mr. Howe's herd of eighty-five will be of special interest, as he has been marketing his milk under the registered trade mark of the Canadian Jersey Cattle Club. The get of his famous "Alligator" bull, with several silver medal records, will be on view. The visitors will be guests at a banquet given by the Vernon Board of Trade Saturday evening, which will be followed by a meeting of the British Columbia Jersey Cattle Breeders' Association.

On Sunday only a few visits will be made. A visit will be made to the Bulman Ranch, where seventy head have been established during the last three or four years. The party will also visit the imported herd of A. V. Surtes.

Monday will find the group of the entire Okanagan breeders assembled at the Experimental Station at Summerland as guests of the superintendent and the Summerland Jersey Club. Here the seventh annual Jersey parish show will be held. At the station there will be on view three home-bred gold medal cows, including the Canadian champion long-distance producer "Calgarth Starlight," now finishing another gold medal record. "Sunflower Flora" will also be on view. This animal made a record of approximately 850 pounds of butterfat in milking twice a day.

At J. M. Landry's his famous "Princess Pearl" and her offspring, together with that of the famous Glamorgan Jersey "Volunteer," bred by the late J. S. H. Matson, will be shown.

Of Special Importance

ARRANGEMENTS for the tour are nearly completed and, aside from the generous instruction programme, the committee is also taking care of a number of unofficial entertainments which will make the whole tour one of special importance to the breeders of British Columbia.

This outing is of special interest to breeders in Saanich, which district has been strongly organized in the form of a local club for several years. At the annual meeting of the British Columbia Jersey Breeders' Association the local club was honored in having A. W. Aylard, of Sidney, elected as president, H. E. Burbidge, of Royal Oak, vice-president, and James S. Braidwood, of Victoria, named as secretary.

Mr. Aylard is the owner of an outstanding accredited herd, which in the past few years has largely developed both in quality and numbers. Last year he exhibited a fine herd at the various fairs in the Province and was a consistent winner.

It is needless to comment on Mr. Burbidge as a Jersey breeder. His herd, and progeny, are scattered all over the Province, being a household word among Jersey men. No exhibition seems complete without his entries, and on several occasions he has supplied junior champion, senior champion, or grand champion at Vancouver, Victoria and other points.

Mr. Braidwood, the new secretary, while not an active breeder, is well known to Jersey enthusiasts in British Coumbia. He is a constant visitor at the annual outings and is seldom missing from the ringside during judging at Victoria and Vancouver.

IT will be noted that one of the most important changes in the revised Canadian egg standards is the elimination of references to tremulous air cells in eggs. Recent research has shown that tremulous air cells are not related to egg quality, and, so far as is known, no proof has been brought forward to justify the assumption that there is. The change in the standards was made after careful investigations demonstrated that a tremulous air cell was a condition of the outer and inner membranes and in no way associated with albumen strength, as previously had been generally supposed.

Although it readily occurs that shaking or rough handling—which is the cause of tremulousness—might conceivably cause some breakdown of the structure which differentiates the thick albumen from the thin, such a theory, it is stated, should not be considered a self-evident truth. Floating air cells can be avoided almost entirely by packing eggs with the large end up

Art—Drama—Screen—Opera—Music—Books

London Enjoying Brilliant Season In Music Circles

By Y. de B.

LONDON.—After a brief Easter recess, musical London has once more sprung to action. With a trumpeting as loud as that which ushered in the 1933-34 Fall season, the Winter cycle of events is drawing to an end. Close on its heels is the Spring season, rich with promises of pre-war opera scenes, a deluge of recitalists, and, a little later, a large number of festivals, including the Dolmetsch Festival at Haslemere, the Three Choirs Festival at Gloucester and the Welsh National Eisteddfod at Neath.

The eighteen concerts by the B.B.C. Symphony have ended, and it seems unlikely that we shall enjoy this series next year. The B.B.C. are now busy reconstructing an old skating rink, from which these concerts will be broadcast next season, with no attendant audience other than the unseen wireless listeners. The present series has been held at the Queen's Hall, and presumably it is the fact that they have been losing money over the enterprise that has led the B.B.C. to announce such a change. But musical organizations seldom expect to make a profit from orchestral concerts here, so great is the expense encountered. It is a known fact that when the Philharmonic plays to a Queen's Hall that is packed from stalls to gallery, the very best they can hope for is a deficit of not more than fifty pounds (according to the fee being paid the conductor and soloist).

CHORAL SYMPHONY

On the programme of the two final concerts of the B.B.C. Symphony, the most interesting works were Holst's Choral Symphony and William Walton's concerto for viola and orchestra.

Gustav Holst's Choral Symphony, op. 41, was first performed at the Leeds Festival in 1925, conducted on that occasion by Albert Coates. The work comprises poems by Keats, set to music, and is one of Holst's most characteristic compositions. It opens with an Invocation to Pan, leading to the second movement which is a setting of the Ode on a Grecian Urn. Follows a scherzo, Folly, and the final movement, Bards of Passion and Mirth. It is an interesting work and was given an admirable performance by the B.B.C.'s Symphony Orchestra and Chorus, under the direction of Adrian Boult. But while listening to it, one wondered whether the music did full justice to Keats' poems. And it was not surprising to find Ernest Newman, shortly afterwards, devoting a whole article to the problems raised by this work, that of the union of poetry and music, "the possible combination of words and music in the opera of the future, or in some new form that may branch out of opera."

At the very last concert of the series, Lionel Tertis was to have played Walton's concerto for viola and orchestra. However, as he had recently burned his hand while unscrewing the cap of his car radiator, his place was taken by Bernard Shore, leader of the violas in the B.B.C. Orchestra.

OTHER ORCHESTRAS

At the tenth and final concert of the London Symphony, the attraction was Verdi's Requiem. Sir Hamilton Harty was the conductor, and the soloists were Vera de Villiers, Eva Turner (recently returned from the Turin Opera), Frank Titterton and Harold Williams.

At the twelfth and final Sunday concert by the London Philharmonic (Sir Thomas Beecham conducting), Hubermann played the Brahms concerto in D for violin and orchestra. We also heard the Danses Polovtsiennes from Borodin's Prince Igor and as a novelty, a serenade by Clemens von Frankenstein, brother of Baron Frankenstein, the Austrian Minister in London.

A recent "special" concert by the London Philharmonic was given at the Queen's Hall, with Heinz Unger as guest conductor. Chiefly known as a conductor of Mahler's works, Dr. Unger was for fourteen years conductor of the Berlin Society of Friends of Music. Recent events, however, made it necessary for him to leave Germany, and he now makes London his headquarters, though his work takes him frequently to Russia, Sweden and Madrid. On this programme he conducted a striking performance of Mahler's First Symphony and Strauss' Till Eulenspiegel. The soloist was Franz Osborn (also from Berlin) who played the Beethoven piano concerto in G.

BAX AND BUSONI WORKS

During the Winter season we have had first performances of five new works by Arnold Bax, including that most imoprtant one, his Fifth Symphony, which had its world premiere at a Courtauld-Sargent concert in January. The latest is his "The Tale the Pine Trees Knew," played at a recent Philharmonic concert, with Sir Thomas Beecham conducting. Just what it is the Pine Trees knew is still not clear to some of us, but until another opportunity occurs to hear the work, I prefer to accept it as a typically Celtic retrospective expression of the Celtic composer.

On the same programme Busoni's concerto for violin and orchestra had for soloist the Australian (by birth) violinist, Alma Moodie. This was the third Busoni work to be performed this season; Egon Petri played the piano concerto in C, in February, and at a recent B.B.C. studio programme Sir Henry Wood conducted the "Turandor" suite, first performed in London as a "play with music" at the St. James Theatre in 1913.

BLUE DANUBE MS. EXHIBITED

The Austrian exhibition now in progress at Dorland House (opposite B.C. House, in lower Regent Street) is influencing the trend of music here for the next few weeks. On the opening night the Austrian Minister gave a musicale at which Richard Tauber sang and Lisa Minghetti, Viennese violinist, played. The Vienna Philharmonic Orchestra, conducted by Bruno Walter, has also arrived in London, and will give a series of concerts during the coming month.

As a result of the exhibition we seem to have suddenly "gone Viennese." Apart from Vienna rolls and true lager beer, we are having a spell of Viennese waltzes. One of the most interesting exhibits at the Austrian show is a collection of composition manuscripts by Brahms, Mozart and Haydn—as well as the ms. of Strauss' Blue Danube.

MANY RECITALISTS

With the season drawing to a close on the other side of the Atlantic, some of the stars of the musical world are arriving for London appearances. Among these are Lily Pons (appearing next week at the Albert Hall in her first London concert), Lauritz Melchior, for Covent Garden, fresh from his triumphs at the Metropolitan, and Paul Robeson, who gave a recital at the Queen's recently.

The Negro singer's programme was made up chiefly of spirituals, all of which appeared very popular with his large and enthusiastic audience. Noting such enthusiasm for the plantation songs it was necessary to realize that this phase of the Negro art is not heard in London nearly so frequently as in Canada and the States, where recitals by such organizations as the Hampton Institute Quartette, and regular broadcasts of spirituals, are established features of North American musical life. Paul Robeson (who appeared here last year in Emperor Jones) sang with sincerity and depth of feeling, yet one felt that he would be more enjoyable at an informal affair in a drawing-room which, at least, would be a more suitable setting for such songs than the large Queen's Concert Hall.

At a recent Saturday afternoon at Queen's Hall, Schnabel, the great Beethoven exponent, and Bronislaw Hubermann, the violinist, combined to give a sonata recital. They included in their programme the Mozart Sonata in B flat (K. 378), the Beethoven Sonata, op. 12 No. 3, and the Brahms D Minor, op. 108. Technically, the teamwork was of a very high order, yet in much of the programme (particularly the Mozart) one did not always feel that the two great artists were "hitting it off" aesthetically, and at these moments the Polish violinist lured us away from the piano, towards his own instrument.

Another outstanding pianist to appear recently was Jacques Fevrier, the Frenchman, who gave a recital at the Wigmore. He is well known to musical London, for he has appeared at orchestral concerts with his fellow countryman, Frederic Poulenc, in two-piano works.

After a Winter of all-Chopin and all-Beethoven programmes, or programmes such as John Tobin's—composed of only two works, sonatas by B. J. Dale and Constant Lambert—Fevrier's recital came as a treat. The Chopin Fantaisie in F minor and the Weber Sonata in A flat formed the heavy part of the programme, the rest of which was devoted to modern French music—Debussy, Ravel, Faure, Chabrier and Poulenc, all thoroughly enjoyed by the audience, the greater portion of which was composed of the French element.

SALA AND GARBOUSOVA

The following evening it was the Italian music lovers who filled the Wigmore to hear Antoni Sala, the 'cellist. He opened his programme with the Bach unaccompanied Suite in C and, with Gerald Moore at the piano, continued with the Beethoven Sonata, op. 69 (played a few weeks ago by the Cherniavskys), Faure's Elegie, and Malaquena, by Albeniz.

Raya Garbousova, the young Russian 'cellist who will make her American debut next season, appeared here in a recital recently. At the age of fourteen she was touring Russia as a musical prodigy, and has since been heard throughout Europe and England. Outstanding on this programme was the Bach unaccompanied Suite in D.

SMETERLIN AND BACKHAUS

Smeterlin, in arranging two programmes here, chose to make up the first entirely of Chopin works. He began with the Barcarolle and finished with the B minor sonata. Between, we heard two nocturnes, two etudes, two mazurkas and two scherzos, (the B minor and the C sharp minor), the F minor Fantaisie and the A flat Waltz, op. 64.

But when it comes to Chopin, and the etudes in particular, one immediately recalls the recital by Backhaus at Broadcasting House on Friday evening. This was the final concert in the B.B.C. Chamber Music series, and Backhaus, in being engaged to give the whole programme, was the second to be honored during the series (Myra Hess gave the second December programme). During the evening he played three Chopin Etudes, including the op. 25 in double thirds and the black-keys study. So effortless and yet so thrilling to his listeners! But the highlight of the evening was the Brahms-Paganini Variations, Sets I and II. Backhaus played them as they should be played, again entirely without effort; and the moral of the evening was, "If you can't play these as Backhaus plays them, don't play them at all!" Incidentally, Smeterlin is including these on his second programme next week, which should be very interesting. The rest of the evening's programme consisted of two opus 27 Beethoven Sonatas (the E flat and the Moonlight), and arrangements by the soloist of the Romance from Chopin's Concerto in E minor, the Serenade from Mozart's Don Giovanni and Schubert's March Militaire.

Want a Joke? Try Favorite of W. C. Fields

ONE of W. C. Field's favorite tales is that of the minister who met Tom, the village ne'er do well.

Minister—"I'm glad you've turned over a new leaf, Tom. It was nice to see you at prayer meeting last night."

Tom—"Oh, so that's where I was."

Canadian Film Comedian Visits Mother

BACK from Hollywood for a few days to visit his mother, who is seriously ill, Ned Sparks will have to return shortly to the movie colony to appear in another production. But he promises to pay another visit to his St. Thomas, Ont., home in July, "to shoot woodchucks on the farm of my old friend Mitch Hepburn," Liberal leader of Ontario. The self-styled "caustic critic and acid commentator of St. Thomas" is shown in (1). In (2) is seen the Sparks home in St. Thomas, while (3) is the Boston terrier, Betsy Ann, his preferred companion, whom he would like to "sic" at all torch singers, his pet aversions.

Flora Robson Plays Lady Macbeth While Awaiting Film Role

By JOAN LITTLEFIELD
(Copyright, 1934, by the North American Newspaper Alliance, Inc.)

LONDON.—Meet Flora Robson, thirty-two years old, shy, charming, with no pretensions to good looks and none of the "temperament" associated with tragediennes. She has been called by Charles Laughton, and with reason, the greatest of our younger dramatic actresses, and her first film appearance, as the Empress Elisabeth in "Catherine the Great," has been applauded by the critics of many countries.

Miss Robson has been leading lady to Charles Laughton during the Old Vic-Sadlers Wells season, and it was in her dressing-room at the Old Vic, during a performance of "Macbeth," that our conversation took place. She had just finished the sleep-walking scene and she still had on the flowing white nightgown and red wig, with its two long plaits that she wears for the scene.

The pale, rather tired girl who greeted me, however, was not in the least like the sinister Lady Macbeth who had just thrilled a packed house. She was looking at some cigarette cards.

"They've just given me these," she said. "We all collect them here." Then very naturally and modestly she began to tell me her story.

TRAINED FOR STAGE

"I was trained for the stage at the Royal Academy of Dramatic Art," she said. "Then after a few years experience of acting, I found I had lost my inspiration. I just couldn't act any more, so I retired from the stage for four years. I came back in James Bridie's play, "The Anatomist," at the Westminster Theatre. Since then I have been lucky, I suppose—" She certainly has, for in the last four years she has proved that she has few rivals in portraying the neurotic type of modern woman. She is extremely naturalistic in her methods, has command of an exquisite pathos; but is not afraid to let herself go when the part demands it. She gave a tremendous performance with Paul Robeson last Summer when they played together in "All God's Chillun Got Wings."

"I have enjoyed my comedy parts most in this season," she continued, "particularly Gwendolen Fairfax in 'The Importance of Being Earnest.' That's probably because they won't let me play comedy as a rule!"

"And how did you enjoy making your first film?"

NEXT FILM ROLE

"Very much. The absence of an audience does not worry me as it does some stage players. I don't mind the microphone. I found, though, that one has to be very careful not to exaggerate when acting for the films. The tinest expression is magnified and one has to be smaller rather than larger than life to be really good. I have a contract with London Films and my next screen part will probably be as Queen Katharine to Charles Laughton's Henry VIII in "The Field of the Cloth of Gold." I was to have played in the Don Juan film with Douglas Fairbanks, but my stage contracts would not permit of it. No, I have never been to America. But I certainly hope to go one day. And now I'm afraid it is time for me to take my final call, so if you'll excuse me—"

She shook hands shyly and flitted away down the passage, with the air more of a schoolgirl afraid of being late than of the leading lady of one of the most successful Shakespeare seasons the Old Vic has ever known.

DOING HIS LEAPS

Douglas Fairbanks is now in the throes of filming "The Private Life of Don Juan" at Elstree and very glad to be playing before the camera again in a part which, he says, promises to be the most interesting he has ever undertaken.

Exterior sets have now been constructed and these will give "Doug" an opportunity for displaying his athletic prowess. He is to attempt some amazing feats on the outside of the castle which is being constructed. In one scene he leaps an eleven foot balustrade with a naked rapier in his hand.

Vincent Korda made 432 sketches, paintings and etchings in Spain for the use of the art department in constructing the sets for the picture. A complete model vista of the roofs and towers of Seville was built for the view from a window in Don Juan's house. Over two dozen donkeys will be seen in the film.

The time in the studios, when not actually taken up with "shooting," is used for fencing and duelling practice.

MILL GIRL ON STAGE

Gracie Fields' next film will be based on an original comedy which is being written for her by J. B. Priestley, of "Good Companions" fame. The title of the story is "Sing as We Go," and the setting is Lancashire, Miss Fields' native county. Her role will be that of a mill girl, a part she played in real life in her early days. The main part of the comedy will be designed to show what is meant by a holiday in Blackpool.

The film will be made at Ealing under the direction of Basil Dean, who recently became engaged to Victoria Hopper, his youthful star in the film of "The Constant Nymph."

Elstree has raced Hollywood in completing its Bulldog Drummond film, which was shown to the press on April 19, having been finished only five days previously. It is notable for the acting of Ralph Richardson, who, though well known to London Theatre audiences for several years, has only just been "discovered" by the film magnates.

Sylvia Sidney Beautiful in Her Latest Film Play

NEW YORK (NANA).—Sylvia Sicney is as beautiful as ever and Cary Grant as handsome in "Thirty-Day, Princess," a slender affair made effective by its principals . . . Edna Ferber's "Glamour" proves to be weak, despite Paul Lukas' noble strivings . . . "Murder in Trinadad" is a melodrama which goes unmistakably hotcha in spots. In it can be seen Heather Angel, Victor Jory and Nigel Bruce . . . "Friday the 13th" is an English production in which a bus accident very beautifully disposes of all the annoying villains.

Comedian Vanishes; Is Found

GLASGOW (CP).—During rehearsal of a play here the principal comedian disappeared. For nearly five hours the theatre was searched from top to bottom.

It seems that while looking for some stage "props" the funster went through a trapdoor which had not been used for years.

Eventually, someone thought of the old trap door, and there they found their man. He was in an exhausted condition but not seriously hurt.

American Plays Are Accepted

LONDON, (NANA). — Gilbert Miller is to present two American plays in London in the near future. One is "She Loves Me Not," which comes to the Adelphi with an all-American cast. The other is "The Dark Tower," which will be produced here in a version by John van Druten, entitled "The Sarnoff Case," with Edna Best and Basil Sydney in the cast and Auriol Lee as producer.

Mr. Miller's other two London productions, "The Late Christopher Bean," with Edith Evans and Cedric Hardwicke, and "Reunion in Vienna," with Alfred Lunt and Lynn Fontanne, are still two of the successes of the moment, the former having run for nearly a year at the St. James.'

The first production of a newly formed play producing company, of which Noel Coward, Alfred Lunt and Lynn Fontanne are members, is Behrmann's "Biography," in which Ina Claire stars. This has been put on at the Globe Theatre with Mr. Coward as producer and Laurence Olivier, Sam Livesey and Frank Cellier also in the cast.

"Double Door," with Dame Sybil Thorndike, and Elmer Rive's "Counsellor-at-Law" continue to flourish, and Miss Ruth Draper is giving a three week's season at the Haymarket. So the London stage has a strongly Anglo-American flavor at the moment.

Prizes Are Protested

PULITZER Prize for best novel of year goes to Caroline Miller, author of "The Lamb in His Bosom," and same award for best play is bestowed upon Sidney Kingsley, dramatist, who wrote "Men in White." Selections are being protested because original choices of judges were overruled by advisory committee.

British Film Favorite

FLORA ROBSON, acclaimed as the greatest of Great Britain's younger dramatic actresses, following her first film role, as the Empress Elizabeth in "Catherine the Great." Above, she appears as Lady Macbeth in the Shakespearean play which has just closed its season in London.

Signor Grandi Has Embassy Which Is Real Art Museum

By JOAN LITTLEFIELD
Copyright, 1934, by the North American Newspaper Alliance, Inc.

LONDON.—Signor Grandi and his wife, who recently gave a "house-warming" musical party, have transformed their new home into one of the most beautiful embassies in the world. It contains tapestries, pictures and furniture gathered from the most famous museums, galleries and art collections in Italy, Signor Mussolini having asked Signor Grandi to make his choice from the priceless collections of Rome, Florence and elsewhere so that the embassy in London might be worthy of his country.

Fifty pictures and thirty-two tapestries are distributed about the embassy, including some Lelys which have come back to England from Florence after 200 years. It has taken Signor Grandi two years to collect these treasures, but it is his wife, Donna Antonietta, who is primarily responsible for making the new Italian embassy so beautiful. She planned the setting for all these masterpieces.

FAVORITE COLOR

Lord Gerald Wellesley was called in to redecorate and modernize the house in such a way that, while providing a suitable setting for the art treasures, it should also be a comfortable modern home. Donna Antonietta's favorite color is blue, and where possible she has used this color in her scheme of decoration. In the lounge entrance hall, for instance, blue predominates in the wonderful seventeenth century tapestries from the Royal Galleries in Florence that hang on the pale buff walls.

In the morning room, walls and carpet of palest buff, with cushions of rose-colored velvet, set off such masterpieces as a terra-cotta relief of the Madonna and Child of the school of Donatello. In the dining-room grey-green walls and a pink carpet make a charming background for the Bachiacca tapestries, which are worked in colored silks and gold and silver and were commissioned by the Grand Duke of Tuscany in the sixteenth century.

VENETIAN ROOM

In the ballroom are two seventeenth century mirrors from the Palazzo Rospigliosi in Rome, and opening from this apartment is a green Venetian room where the treasures include a Venus by Botticelli, two Titians, a portrait of Bronzino, a Tintoretto, and Venus and Mars by Palo Veronese.

YARDAGE FOR COURTS

The British textile trade benefits from the four courts, directly or indirectly, to the extent of something like £100,000. An expert estimates that 80,000 yards of silk, 40,000 yards of satin, 24,000 yards of velvet, 10,000 yards of lace, 7,500 yards of embroidery, and 4,000 yards of other trimmings will be used to make gowns for the courts this year, and that the mills of Yorkshire, Lancashire and Nottingham will benefit most.

Accessories, such as gloves, shoes, feathers and bouquets, account for several thousands of pounds, and hairdressers are expecting to benefit from the fashion for longer hair, as this involves a more elaborate coiffure than was required for a neat shingle.

Few debutantes realize that they can have a lesson in court coiffure at the Lord Chamberlain's office. There, however, they can have demonstrated to them the right and wrong way to wear the feathers. The feathers must show properly; that is, they must be seen curling just over the top of the head. And they must be erect and worn slightly on the left side of the head.

TO PRESENT LORD BABS FARCE HERE

Keble Howard, the author of "Compromising Martha" is responsible for the farcial idea of the plot of "Lord Babs" which the James McGrath Players will present for their second production on June 4 and 5. It was presented for the first time in London at the Vaudeville with the well known Variety comedian Billie Merson in the leading role about five years ago, and this will be the first time it will be staged in Canada. Mr. McGrath has personal knowledge of the success of this play which has recently been turned into one of the biggest screen successes of recent British films.

The theme of the plot is wildly farcial and permits of uninterrupted hilarity from start to finish. It deals with a roving Britisher, who is suddenly brought back from some wild and remote part of the Empire to inherit a title (Lord Drayford), he never expected to fall into. Needless to say his erratic and unconventional doings are the despair of his new relatives, especially an aunt, an elderly countess. His passion for speeding and passing every other make of car on the sedate country roads of the Old Country at last gets him into a jam, and his mistaken efforts to care for an old lady he thinks he has knocked down get him into trouble with the police authorities and he has to stay in his house in disguise. The method of the disguise is one of the most original highlights of the purely farcial plot.

CLEVER PLOT

It will spoil the pleasure of followers of the players to divulge this plot, but with the aid of a medical pal he decides to have a rare complaint called mental regression, in which the patient grows backward and has spells of infantile character together with "flashes of maturity." The effect on the whole household and the countess in particular, is devastating and makes for an almost continual run of hilarity.

Keble Howard's famous page of amusing topical comment in The London Sketch makes him a past-master in the art of comical writing, and every line of "Lord Babs" is written with the idea making the listener laugh, and the James McGrath players after their excellent presentation of "The Rotters" can be expected to get the utmost fun out of it.

The cast includes James McGrath, Alan King, Mabel Ridley, Archie MacCorkindale, Muriel Thompson, Anne Breton, Michael Heppell, Chris Frere and Arthur Grove.

OUR MASTER'S VOICE EXPOSES

By H. ALLEN SMITH
(United Press Book Editor)

James Rorty, who has had much experience in the advertising business, who has Socialist tendencies and who admires the works of Thorstein Veblen, is the author of "Our Master's Voice" (John Day).

In this quite lengthy work Mr. Rorty sets out to debunk the advertising business somewhat in the manner employed by the authors of "100,000,000 Guinea Pigs." He admits, in fact, that he is indebted to the authors of "Guinea Pigs" for some of his book's contents.

Stuart Chase pays high compliment to "Our Master's Voice" in a statement on the jacket. The author has worked hard with his material and it is written in a style that is sometimes highly satirical. Its great worth, however, lies in the mass of facts it contains about advertising, the movies, the billboards or the radio.

CONNIE EDISS DIES

BRIGHTON, England (CP).—Connie Ediss, former Gaiety idol, known in the theatrical profession as "the woman with a heart of gold," because of her generosity, died, leaving only $1,500, although when at the height of her fame she had received $1,750 a week.

Great Britain and the Dominions Overseas

Londoners Form Explorers' Club To Learn London

Few Who Live in World's Metropolis Know Much of the Ancient and Modern Lore of the City—Signposts and Lanes in Trafalgar Square

LONDON (BUP).—"What know they of London who only London know" was perhaps the slogan which led to the formation in 1930 of The London Explorers Club, for it is a notorious fact that the Londoner knows less about his city almost than any American who takes two days to "do" London in a world tour. With the exception of those who live in the immediate vicinity, for instance, there are few inhabitants of the metropolis who know that the World's End is in Fulham or that at Ely Place, near Holborn, a night watchman still calls out the hours and weather.

RATHER PICKWICKIAN

This Explorers' Club has set out to discover London for themselves, something on the lines of Mr. Pickwick's famous club, the founder, indeed, being an man with something of the Pickwickian cheeriness, and nothing seems to have been too small or even too erudite for them to take an interest in, from a Wren church to a biscuit factory. And they record some vastly entertaining discoveries. The fact that Napoleon Bonaparte's traveling bakehouse is stored in the Woolwich rotunda, for instance, and also that the muffin man who patrols the streets on dreary Winter afternoons—particularly on Sunday—with his wares rings handbells with a peculiarly dolorous note, for which there is a special factory in Whitechapel. They have discovered that the government of London is chaotic, muddle-headed and idiotic. This profound thought was registered before Labor swept the polls at the recent London County Council elections and turned the Municipal Reformers out but, even so, there are people who would consider that it was not necessary to found a club to find this out.

LONDON IN SPLINTS

London is again in splints, as the scaffolding for repairs, decorations, etc., was once termed, this time for Spring cleaning.

Last week I referred to the cleaning of Westminster Abbey, but so much cleaning and restoration is going on all over London, much more than I can remember in recent years—we have more money to spend for one thing—that it is a matter for general comment. The Tower Bridge is one of the structures to have the dirt taken off, but this utilitarian structure will not become a place of pilgrimage as will the "Eleanor's Cross" in the courtyard of Charing Cross Station. At the moment of writing, this monument is half white, half black, the top half a dazzling example of sculpture, rising like a fairy palace from the drab cobbles of the station yard and contrasting with the brick, discolored stone and unlovely concrete which surrounds the yard. It would be charming if this monument to Eleanor of Castile, wife of King Edward I (1239-1307) was the original one of twelve crosses which the King erected wherever the body of a Queen rested on the journey down from the North of England, where she died, to Westminster Abbey. The original cross stood in the village of "Charing," on the spot where the statue of King Charles I in Whitehall stands, and its replica was erected during the reign of Queen Victoria. It is a magnificent piece of sculpture, and, with its coating of dirt removed, is already attracting a crowd of sightseers fascinated by the lovely tracery in its pinnacles and the delicate work which the chisel has scored in the many shields bearing the coat of arms of king and queen. It will, when the work of cleansing is completed, be one of the show places of London.

A MATHEMATICAL PUZZLE

Just nearby, in Trafalgar Square, where Nelson looks down on a merry-go-round, for vehicular traffic has to circle the square—to vary a mathematical puzzle—there are shortly to be signposts and white lanes for pedestrians, pointing out the way by which they can help to reduce the heavy death toll of the roads in London.

These are notices "Please Cross Here," but the "please" does not imply that the instruction is obligatory, for those who disobey will find themselves mulcted in various penalties. Trafalgar Square lies within the City of Westminster, and in this borough fifty-nine street junctions are to be marked in this way, while the Ministry of Transport is to make regulations which will set out the obligations of vehicle drivers as well as pedestrians. This is part and parcel of the movement to make the streets safer, especially for "jaywalkers," who have cropped up largely in discussions in the House of Commons and in the press on measures that should be taken to reduce the thousands of fatal accidents that occur on the roads throughout Britain every year.

Discussion on a new Traffic Bill is going on in committee in the House of Commons now, and the abolition of the speed limit, blamed for many accidents, will most likely be reversed, at all events so far as populous areas are concerned. Mr. Oliver Stanley, the Minister of Transport, has supported the restoration of the speed limit and agreed to a limit of thirty miles per hour in built-up areas, but he has accepted an amendment that such a speed limit would not operate between midnight and 5 a.m. This should be good news for the "smash-and-grab" men, for it between these hours chiefly that those people operate who smash shop windows with a brick, grab what they can and dash off in a fast car, thus giving the motor car police patrols plenty of practice in whizzing round London streets disregarding one-way notices, sharp corners and merry-go-rounds.

ART IN DISTRESS

In the midst of Budget congratulation and jubilation, one does not look to the West End of London, the greatest shopping area in the world, to be hanging out signs of distress still. Yet what can one read in the advertisement of an art dealer, who announces that he is removing to smaller premises.

It was an occasion for much blowing of trumpets when a firm removed hitherto, because it was also particularly impressed on the public that it was to larger premises. What would the Victorian shopkeeper think of this? But there is an even sadder sign of the times. One of the high-quality haberdashers is thinking of removing the coat-of-arms sign by which he is designated a warrant-holder as one who has supplied the Royal Household. And a third and even more despondent note, though perhaps it has merit in its modernity, is the general prevalence in Bond Street and Conduit Street of price tickets in tailor's shops. Years ago if a tailor in one of these thoroughfares had put a price ticket on his suitings in the window he would have lost his cachet as an "exclusive builder of clothes." In fact, he would have almost been described by his neighbors as a huckster.

GUM TOO SALTY

"By gum, it's dry," as an ejaculation, has been acquiring a new significance. People have been complaining that the gum which constitutes the "business" side of a postage stamps is too "salty" in flavor, and the General Post Office has therefore decided to change the adhesive mixture. In the ordinary course of events this would seem to be bad business from the point of view of the Treasury, because when the Chancellor of the Exchequer last year reduced the excise duty on beer by one penny a pint, consumption showed a big jump. Still there is a drought threatened this year, so perhaps this lack of collaboration between the Government departments may have the blessing of the Metropolitan Water Board.

World's Largest Black Opal Seen in London Window

LONDON (BUP).—The largest black opal ever found has just reached London. It is valued at $6,500.

On display in a Regent Street jeweler's window, it lies in a bed of velvet, where it flashes red, green, yellow and gold in the May sunshine. It is called the Harlequin Opal, and is two and a half by one and three-quarter inches. The opal was found in Australia.

INSULATION MAY ELIMINATE FIRES

New Material Invented by London Doctor May Solve Heating Problem

LONDON (BUP).—An insulating material which may do away with heating in the house of the future has been invented by G. P. Crowden, a London doctor.

Dr. Crowden claims to have solved the problem of producing an insulating material with a shiny surface which is strong enough for use in building, but which can be produced cheaply. It consists of two sheets of aluminum foil pasted on each side of a sheet of asbestos paper. He has proved by experiments that a layer of this new aluminum foil has the insulating properties of a thirteen-inch brick wall. It has much better insulating properties than the cork and asbestos materials now on the market.

If it were used in the walls of houses, says Dr. Crowden, house fires would be almost unnecessary, at least in milder climates. Rooms could be kept warm just by somebody's presence or by having an electric light burning.

LONDON (CP). — Royal Free Hospital treats on an average 1,000 patients a day, it was reported at the annual report of the hospital governors.

In Honor of Patron Saint of Old England

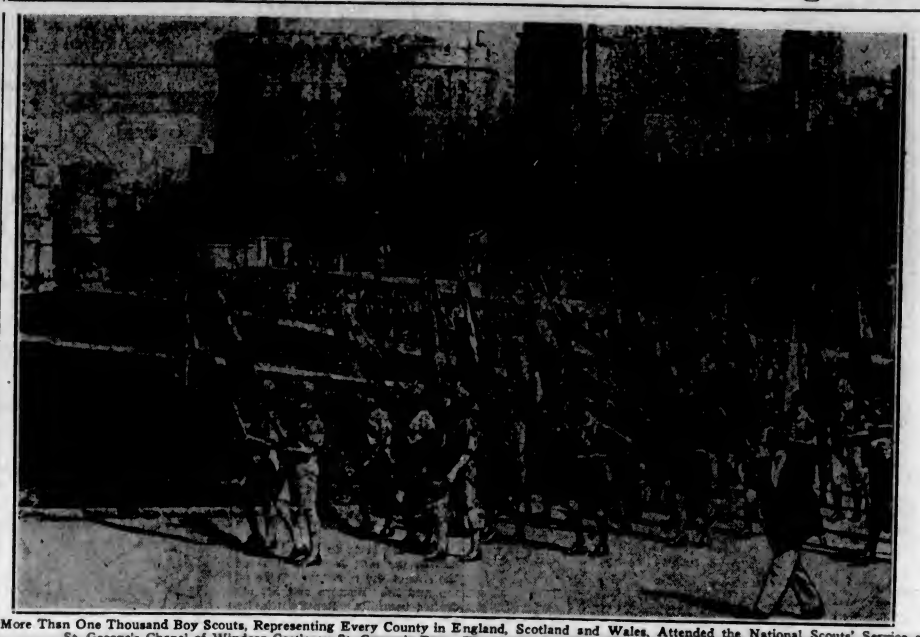

More Than One Thousand Boy Scouts, Representing Every County in England, Scotland and Wales, Attended the National Scouts' Service at St. George's Chapel of Windsor Castle on St. George's Day. The Scouts Are Seen Marching Through the Castle Grounds.

Seek to Penetrate Mystery of Signals Heard Only in Echo

Amateurs of Wireless Anxious to Chart Electrified Regions Above Earth—Repeated Sounds Journey Millions of Miles in Space

LONDON (BUP).—Radio amateurs throughout the world are to probe the mystery of radio signals that go astray and after journeying up to 20,000,000 miles into space return again to the earth. An organization to be known as the World Radio Research League is being formed to carry out the research. The league will have the support of Professor E. V. Appleton, leading authority on radio theory.

NOTING ARRIVALS

Radio listeners throughout the British Isles will be asked to note the arrival of "long delay" echoes to special signals which will be given on a wavelength of 14.5 metres from the British Broadcasting Company's Davenport Empire Station.

As wireless normally travels 286,000 miles a second, a delay of approximately 5.4 seconds corresponds with a journey of a million miles. The longest echo known is one of four minutes twenty seconds, which corresponds with a double journey of about 23,000,000 miles.

The regular measurement of these echoes, will, it is hoped, enable the electrified regions above the earth to be charted. An explanation may also be found for the fact that the signals have still, after their enormous journeys, sufficient strength to be received.

ANCIENT SHOP TO DISAPPEAR

Wel-Known Old Corner to Make Way for Building Extension

LONDON (CP).—That shy little grocer's shop in Bell Yard, off Cornhill, one of the oddities of the City of London, is about to vanish from the spot it has occupied for more than 200 years. For many years it has looked more like a mirage of a piece of the old city projected among the monumental banks and insurance offices than a real business shop.

It is not quite like any other shop. It has candles in case of electric light failure, brushes for bank messengers' tall hats, wine glasses for offices that run short on Lord Mayor's Show day, expensive tinned foods for emergencies, feather brushes to dust high pictures, irons for ironing bootlaces of governing directors for special occasions, as well as ordinary grocers' and drysalters' wares.

Many years ago one could have had the joy of smoking smuggled cigarettes here, or, rather, cigarettes that people had tried to smuggle, for the cigarettes were honestly bought by the grocer at the regular Custom-house sales of seized goods. It was the sort of shop that Mr. Dombey's clerks and Montagu Tigg must have visited.

It departs from Bell Yard, and a bank will swallow up the site, but will start a new life in a new building in a neighboring court.

OSTRICH FEATHERS MAY COME BACK

CAPETOWN (BUP).—Ostrict feathers, which before they became vulgarized by London coster girls, provided South Africa with one of its most flourishing industries, are believed to be coming into fashion again.

There was a time when South Africa exported 3,000,000 ostrict plumes a year; when high-class pure white plumes fetched twenty-five shillings each, and every lady of fashion had ostrich-feather fans and capes. But soon every 'Arry was buying his 'Arriett a hat with an ostrich plume, and the industry collapsed.

Now there is talk of a revival of the trade, although it is not expected to reach its old prosperity.

DURBAN (CP).—South Africa is going to have the lion's share of the British fruit market in the near future, said a London fruit importer who arrived in Durban on a business trip around the world.

HUDDERSFIELD (CP). — James Walsh made a dramatic appearance among his relatives here three weeks after his supposed funeral at Killingbeck, Leeds, where a body from the canal was identified as his.

Another Girl Becomes a Boy

MANCHESTER (BUP).—A child brought up to the age of fourteen as a girl has changed its sex and has been re-registered at Middlesbrough as a male.

Only three persons other than members of the family—the magistrate, the registrar, and the doctor—are aware of the child's identity.

Although cases of changed sex are rare, there have been several in recent years. Last month a schoolgirl of Lachore, Fife, who had been taken ill, was discharged from a nursing home as a boy.

SOMETHING NEW IN CIGARETTE LIGHTERS

LONDON (BUP).—A cigarette lighter which cost $7,500 has been sold by a London firm. The lighter—the dearest ever sold—was specially created for the customer.

Carved from platinum and gold, it takes the form of a "Dorothy" rose basket, surmounted by a cluster of sixty cabochon rubies cut to represent damask roses.

Alighting on the roses is a tiny bee fashioned from a single yellow sapphire, with wings of platinum and brilliants.

To light one's cigarette with this masterpiece, you lift up the carved roses, disclosing the ordinary mechanism of a petrol lighter.

FIND EVIDENCE OF CONTINENT

Expedition Discovers 10,000 Foot Mountain Rising From Bed of Ocean

LONDON (BUP).—The secrets of a lost continent which vanished more than 30,000,000 years ago are being uncovered by scientists exploring the Indian Ocean and the Arabian Sea.

Since the expedition left Alexandria last September it has gathered enough evidence from the depths of the sea to prove the one-time existence of the lost continent of Gondwanaland, which once connected India with Madagascar and South Africa. It is believed that this whole vast tract of land went down head first in a tremendous volcanic upheaval.

Science has long suspected its existence owing to the close resemblance of the flowers and plants of these lands, and the geological nature of the three countries.

A submarine mountain rising 10,000 feet from the ocean floor, whose summit is yet 1,000 feet below the surface, has been located by the expedition. They have also discovered many new forms of life in the deep sea water, which will be sent to the Zoological Laboratory.

Gondwanaland belonged to the reptilian period and was the home of monstrous scaly reptiles.

PUBLIC MEN TOO MODEST

Few Are Anxious to Have Portraits Painted for Posterity

LONDON (CP).—Trustees of the National Portrait Gallery have instituted a scheme to preserve for posterity the faces of men who are making history in the United Kingdom, especially British statesmen who are personally modest and not anxious to have their portraits painted for public observation.

ARTISTS COMMISSIONED

With the view of ensuring that the faces of these shall not be forgotten, carefully chosen artists are being commissioned to draw the heads of a small, selected number of men whose political work will almost certainly affect the country and Empire long after they are dead.

Limited funds, made available some time ago, are being used for this purpose, and an ex-Prime Minister is now sitting for his portrait.

After the death of a well-known statesman a few years ago it was found that their was no portrait of him. An artist was then commissioned to make a posthumous drawing from a photograph. This procedure was regarded as highly unsatisfactory, but was the only way out of the difficulty.

Another famous statesman left only one portrait of himself, and this had been executed by a foreigner. This was eventually acquired for the National Portrait Gallery.

NO APPEAL TO VANITY

Under the new scheme adequate pencil portraits of the living great become at once the property of the Gallery. But, as a prominent newspaper proprietor learned to his cost recently, no appeal is made to living vanity.

Except by a five-sixth majority vote of the trustees a portrait of a man or woman cannot be hung until ten years after he or she is dead, and the portraits now being commissioned will be carefully stored until this period has expired.

When the Queen Goes A-Shopping

Her Majesty the Queen Went on a Shopping Tour in Eton and Windsor. The Photograph Shows Her Majesty Leaving the Bunny Shop at Eton While Awed Youngsters Looked On.

Trapped Miner Gives Vivid Account of His Terrible Experience

Rescued After Lying Helpless for Hours in Foul Air Underground—Jet of Oxygen Came as Relief From Heaven

BENDIGO, Victoria (BUP).—One of the most vivid pictures of the experience of being trapped in a mine working, conscious but helpless, is told by Vernon Shaw, who was rescued with William James, another miner, from the South New Moon mine in Victoria. Shaw and James lay helpless for four hours in the foul air, and in Bendigo Hospital afterwards gave this description of his feelings:

"You feel," Shaw said, "as if some monster had risen up and plucked you off the ladder. Your head starts to swell. Your lungs feel enormous. Your mouth and tongue grow large. All sense of proportion seems to go. And your head—it just seems as if it were on elastic. It seems like some big balloon that floats away from you and then floats back. Your eyes feel as if a pair of hammers were drumming, drumming at them all the time. Apart from your head and your lungs, you can feel nothing. Although I was conscious every minute, I can remember practically nothing.

Telling of how he was given oxygen by one of the rescue party, Shaw said: "It was like a windstorm when he played the jet on my face. It was a relief from Heaven."

Descended Well to Capture Deadliest Of Indian Snakes

MYSORE, India (BUP).—Daring death to show that he is immune to snakebite, a villager of Shimoga, near Mysore, lowered himself twenty feet down a well and gave battle to a black Krait, one of the most deadly of Indian snakes.

Mysore Zoo wanted to acquire the snake and the villager volunteered to capture it. He was bitten six times before bringing the Krait, which measured twelve feet in length, to the surface.

This specimen of Krait is stated to be the only one now in captivity in India.

HIGHGATE, England (CP).—Driver of a police patrol car, Police Constable John Hartley, was fined $10 by the police magistrate for driving without due care. He was also ordered to pay $25 costs.

LANDMARKS DISAPPEAR IN ENGLAND

Historic Buildings Still Existing Are Being Renovated in Modern Style

TELEPHONING KING OPEN TO ANYBODY

LONDON (UP). — Tourists will miss many of the old landmarks here in future visits.

The historical old buildings are disappearing fast, or are being renovated.

The latest to be rebuilt is the oldest surviving inn in London. It is known as the Raglan now. Formerly it was the Lord Raglan, and before that the Mourning Bush. Before that it was Ye Fountaine, and long before that, in Elizabethan times, it was The Mermaid of St. Martin's-le-Grand, as distinct from all the other Mermaids of Cheapside, Billingsgate, Charing Cross, and so on.

OLD INN MODERNIZED

Now the Raglan has been modernized from cellar to attic. Instead of vast cellars and underground kitchens, everything is bright and modern. The liquid refreshment runs through long tubes of porcelain, and the solids are kept in illuminated refrigerators.

Instead of the heavy oaken doors, which were useful to keep out the London apprentices made too merry by feast days, the modern swing doors admit city typists who go in to partake of coffee and salmon and cucumber at the quick-lunch counter.

Underneath the inn is the foundation wall of Aldersgate. Owing to its proximity to the old parish church of St. Anne, the inn, under one of its former names, figures a good deal in the records of London. It was there that Sir Christopher Wren dined when the question of a new London was very much to the fore after the Great Fire.

COURT HELD IN INN

There the justices of the day laid down that a "bottell of Hay—of an Halfpenny shall weigh seven pounds," and "a Fagot of Wood of an Halfpenny shall be two Shaftments about and an Half yard in length."

The inn figures in the records of beresy hunting, too. An item in the parish records refer to the search for Roman Catholic ledgers and the expenditure of about half a dollar as "tippling money" for the hunters.

TELEPHONING ROYALTY

Anybody can telephone King George, or any other member of the royal family. Their numbers are all in the directory.

But it is extremely unlikely that the telephoner would be connected directly to the royal personage.

At Buckingham Palace the call would go first to the fully-equipped post office inside the Palace, then if important enough, to Sir Clive Wigram, the King's personal secretary. It probably would not get beyond him.

These are the royal telephone numbers as listed in the directory. It is understood that Buckingham Palace and St. James' Palace both have more than one secret number for the use of the King and the Prince of Wales, respectively.

OPEN TUNNEL IN MID-JULY

Tube Pierced Under Mersey in Nearly Nine Years' Work

LIVERPOOL (CP).—Where once were more than 1,000,000 tons of solid rock below the surging tides of the River Mersey is now a tunnel of iron and concrete connecting Liverpool and Birkenhead, the principal centres of commerce and industry on the Merseyside.

It is the largest under-water tunnel in the world. The King will open it officially, July 18, when Their Majesties will make a state visit to this port.

The tunnel, more than two miles in length, has been completed at a cost of approximately $40,000,000, after eight years' work, and is equipped to deal with 4,150 vehicles an hour in a four-line traffic stream. Completion of the giant engineering project has solved a seventy-five-year-old problem of cross-river transport. Vehicles will be able to go from Liverpool to Birkenhead, and vice versa, in eight minutes. It takes an hour by ferry. There will be no provision in the tunnel for pedestrians or horse-drawn vehicles.

ACCURATE SURVEYING

The work of drilling the pilot tunnels was begun at both sides of the river. When the tunnels met they were within an inch of mid-river and there was not an inch difference in the height, width or level of the two cuts.

On April 3, 1928, the late Sir Archibald Salvidge broke through the thin wall of rock left between the two headings and shook hands through the small aperture with the Mayor of Birkenhead. With the pilot tunnel complete the next step was to enlarge it. This enlargement through solid rock, and the lining of the walls, was the biggest task of all. The great tube is now forty-four feet in diameter from bank to bank.

To overcome the danger from poisonous gases emitted in the exhausts of motor vehicles, three ventilating plants were erected on each side of the river. With these working at full capacity, 2,500,000 feet of fresh air will be blown into the tunnel every minute and an equal quantity of vitiated air drawn off. The fresh air will enter the tunnel through slots in the kerbs, while the foul air will be drawn through ducts in the "ceiling" of the tunnel. Thirty fans will be used for this work, the largest with a diameter of twenty-eight feet.

For cases of collision, fire and other emergencies, fire stations are provided every 150 feet throughout the tunnel.

WHEN TASK BEGAN

Work on the new tunnel was inaugurated in December, 1925, when Princess Mary turned compressed air into the drills at the working shaft at George's Dock, Liverpool. Then began the formidable task of substituting for 1,200,000 tons of rock below the river bed, 82,000 tons of iron and 270,000 tons of concrete. During the period of tunnel boring 33,400,000 tons of water were pumped into the river.

Gets Fifty Years To Pay His Costs

LIVERPOOL (CP).—Fifty years in which to pay costs of the court has been given to an unsuccessful litigant, Bernard Kelly, a dock laborer, who, after judgment had been given against him in a court here, took his case to the Court of Appeal, where he again failed.

He was ordered to pay off the costs of both actions, totaling $750, but the court gave him half a century to do so.

What's New and Interesting for the Women

Spaghetti Fringe Is Being Used by Hollywood Artists

By MOLLIE MERRICK
(Copyright, 1934, by The North American Newspaper Alliance, Inc.)

HOLLYWOOD, Cal. — There's another use for spaghetti than serving it with tomato sauce this season. Spaghetti fringe is a Hollywood rage and is found a-plenty on the gowns designed for many of our Spring pictures.

Madge Evans wears a pale blue crepe whose unusual square collar is edged with spaghetti fringe about three inches deep. The collar ties in scarf ends at the back.

Rhinestone flowers are to be found on this gown—clasping the draped cuffs at the wristline—ornamenting the belt at the buckle.

A horsehair hat with broad brim is in a lovely shade of blue. Needless to say, this is a blonde's hat and its crownline is accented with darker blue.

For a Summer luncheon this is an ideal frock. Madge Evans is going to wear it in "Fugitive Lovers," in case you want to look at it.

You can be frothy, or you can be sleek—or you may incorporate both types in your wardrobe if you are the sort of woman who can wear her hair either severely plain or in a softer fashion and whose figure will lend itself to either the ruffly type or the tailor evening gown.

"Printed sateens and ruffly cottons will hold an important spotlight in the Summer wardrobe," says Travis Banton. "Colors will range from pastels to sapphire blue and pale grey-green. Printed satins will also be a vogue, especially the fleur-de-lys pattern. This will encourage the "sitting pretty" dress—the type with the sleek silhouette, ending in a sudden burst of numerous godets.

"Summer fashions will try their best to encourage a revival of the clinging vine type of girl. My theory is you can change the fashion, but you can't change the girl. But the girl who best wears a type gown is the one who can modify her type to suit the general trend of her costume."

This valuable forecast comes to you from one of the most successful of Hollywood's designers. He is a sponsor of the ultra feminine in dress, and he says that the trailly chiffon gown will persist all through the Summer evening mode.

You can go a bit military on the street this Spring and be quite the thing with it. The cape with upstanding collar is the latest word in wham. The cape goes almost to the knees. Banton developed a cape of this type in black broadtail for Carole Lombard's blonde beauty. She wears it either with white chiffon clinging dresses or with black chiffon ones.

Hollywood says never transfer accessories—each gown must have its own hat, gloves, shoes, purse, scarf, and so on.

Claudette Colbert's wardrobe is most complete in this respect. Even such small items as jewelry and handkerchiefs all are designed and developed to complete the chic of a gown.

Her white satin formal frock with cabochon rubies is the "cat's whiskers" in brunette chic. The gown is cut severely plain. It is, of course, entirely on the bias. Its neckline is held to a square in front by means of two huge ruby and diamond clips—one at either side. As the neck is cut on bias draped lines, the satin folds softly between the clips and the effect is exceedingly flattering. The narrow satin belt is caught by a buckle of cabochon rubies and diamonds. Bracelets and rings complete the jewel harmony, which is as important a part of this gown as the cut and line itself.

Star Wears Blue Crepe

Spaghetti Fringe, a Feature of Hollywood's Spring Gowns, as Shown by Madge Evans, Wearing a Pale Blue Crepe Creation Whose Collar Ties in Scarf Ends at the Back

Rules for Preparing Ice Cream

Cool the mixture thoroughly before putting into the freezer. After packing in the can, let stand five minutes before turning freezer.

Never fill can more than two-thirds full.

Use coarse ice cream salt, never table salt.

Chop ice finely and evenly. A mallet and a heavy canvas bag facilitate this process.

Place can in position, fasten cover and try turning crank to be certain freezer is working smoothly.

The ice and salt may be mixed, using four quarts of ice to one and one-third cups salt. Or the ice and salt may be packed into alternate layers. For the smoothest ice cream, one part salt to eight of ice is a good proportion to use; however, a longer time of freezing is required. Five to six parts of ice to one of salt give satisfactory results and speed the freezing.

Turn the crank slowly and evenly until the mixture begins to thicken; then turn more rapidly to whip the mixture, turning until you can no longer.

Allow the brine to escape by removing the plug from the hole on the side of the container. Wipe off top and lid. Remove and lift out dasher carefully. Replace the lid, cork the hole in the lid tightly. Pack in ice and salt, cover with a heavy cloth and set aside to ripen until needed.

CHOCOLATE ICE CREAM

Two squares chocolate, one-half cup sugar, one and one-third cups milk, two tablespoons sugar, two eggs, dash of salt, one cup whipping cream. Cook over hot water the chocolate, sugar and milk, stirring constantly until chocolate is melted. Add one teaspoon vanilla. Chill. In the meantime beat the egg whites until stiff, adding the two tablespoons sugar. Beat the yolks until thick and mix with the above. Beat cream until thick, but not stiff. Stir the egg, cream and chocolate mixtures together gently. Freeze in refrigerator, stirring once.

Don't Cut Corners

Placing of Furniture to Conform to Lines of Room Advised by Decoration Expert

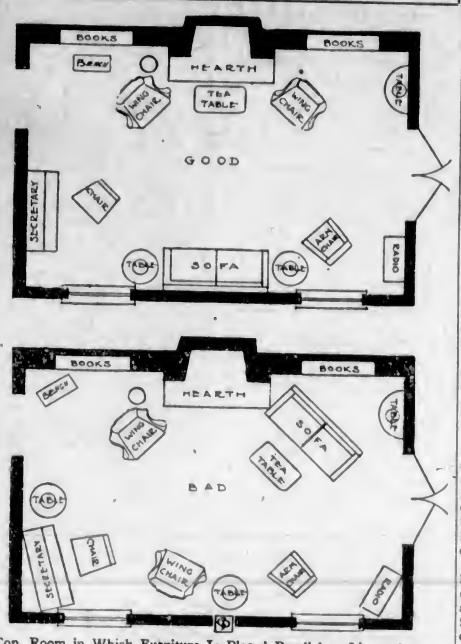

Top, Room in Which Furniture Is Placed Parallel to Lines of Room; Below, Furniture at Conflicting Angles.

By FLORENCE B. TERHUNE
Central Press Interior Decoration Expert

If these two rooms could spring into existence for you where you are right now, and if you could linger first in one and then the other, you would experience two very different emotions, and undoubtedly wonder why. Comparison proves to you that these two rooms are alike architecturally. They contain the same nicely proportioned furniture. Yet your feelings say, "It can't be so!"

The first room seems spacious. It is invitingly restful. The furniture "belongs." Your reaction is, "Ah, here is where I should like to dwell!" But in the second room you sense a restless activity. The room seems smaller; the furniture discontented. There isn't that same charm of settled, livable quiet, coaxing you to stay.

As you analyze the situation, you discover that in our good room, above, all the large straight pieces of furniture are placed parallel to the architectural lines of the room, whereas in our bad room these same pieces are all at conflicting angles, sharply contradicting these structural lines. The radio and secretary are particularly out of order. Such diagonal cutting off of corners is the chief cause of a disquieting atmosphere, as well as being an unwarranted waste of space. Unless furniture is especially designed to coincide with the angles of a corner, such as a corner cabinet, wing chair, and the like, never place it in this contrary way. And all of you homemakers who have desks, straight tables, upright pianos, bookcases, bureaus, beds, etc., cutting off square corners, won't you try them flat against the wall, and see what a difference it makes?

Your room will not be stiff or stereotyped if you follow this advice, but rather it will have a feeling of balance and repose. You may rely on the smaller things turned at easy angles for interesting variety and relief.

Sewing Basket Useful

With only a few minutes' time for mending or sewing, a goodly part of it is often spent assembling the needed articles. To avoid this delay, you can use a work basket as follows: Use a peck pasteboard apple basket for the foundation. Fasten padding, three inches by six inches long, at the top of the outside between the handle and the end of the basket. Then cover entire basket, inside and out, with an attractive cotton material from the scrap basket.

A small fruit tray that just fits one end of the basket may also be covered and slipped into place. The fruit tray holds thread, thimbles, scissors, cards of tape, snaps, etc. The other end holds the partly finished garment or pieces needed mending. The padded section is for needles and pins. The basket now is ready to carry to porch, living-room or any desirable place.

SCISSORS HELP

Scissors are an important accessory to the home, and each home should boast of several pairs. The kitchen alone might boast two pairs, one for cutting fruits, nuts, vegetables, etc., and another for general household clipping, cutting string, etc.

The sewing-room will, of course, have its one of two pairs of long dressmaking scissors, and be sure to supply the guest-room with a sewing basket containing various colored threads, needles, thimbles and scissors.

Electricity Is Cheap to Use

Electricity to operate the electrical servants in the modern kitchen is surprisingly economical.

Do you know that in most localities the average cost to operate an electrical refrigerator is only five cents a day?

You can make fifty slices of toast, equivalent to the average amount consumed in a week by a family of four, for three cents, or less than one-half cent a day?

The average family washing can be done with an electric washing machine in two hours for approximately three cents—or less than one and one-half cents an hour?

Time in your electric kitchen is cheap. You can operate an electric clock twenty-four hours a day for seven days for less than six cents a month, or one and a half cents a week?

The cost of keeping your kitchen floor clean will be approximately three cents for the entire week?

Cost of electrical current to run the electric range averages only one cent per person for each meal?

Hand iron can be used for five hours at a cost of less than eleven cents. (This figure applies to the type and size of iron in use in most homes.)

Capes and capelets are definitely a part of the fashion picture for Spring. They are plain or pleated, as you will, and will be worn for daytime and evening.

Egg Noggs Nourishing To Invalid

Egg noggs are always splendid pickups for the invalid or for a hurry-up snack. These wholesome recipes for egg drinks have been tested, and make a tasty contrast to the usual egg noggs.

OLD NASSAU

Beat one egg well. Add three-fourths tablespoon sugar; beat again. Add three-fourths cup milk or cream and one teaspoon vanilla and beat. Nutmeg or cinnamon may be used instead of vanilla.

SOUTH JERSEY

Beat yolk of one egg until thick. Add one and one-half tablespoons sugar and beat again. Beat white of an egg to a stiff froth, mix with yolk and sugar, add six tablespoons milk or cream, and five of strong coffee.

One Spring collection features gowns which show the Oriental influence, skirts long, slinky and draped so as to give the appearance of a wrapped kimono.

Sweetheart Frock

Isn't it a honey, this sweetheart crepe frock worn by Margaret Sullavan, screen player?

It's blue, and the collar and hem are pleated ruffling. The collar is cut very low, and the ruffling extends from the collar all the way down the back, ending in a short train, a mode, by the way, that is quite the thing this Summer.

Helpful Aids to Beauty

COIFFURE

The new coiffure that Joan Bennett recently adopted is one of the new short bobs. She parts her hair rather low on the left side. This gives her a chance to make an unusually wide first wave on the right side of her head, where the heavier part of the hair is. The first dip of this wave is over the temple. In the back, the natural neckline shows from ear to ear, and the hair is waved in a swirl effect, with soft ringlets at the ends. While on the left side, the hair is waved softly back to reveal the hairline and the left ear.

MOUTH WASH

Limewater forms an excellent mouth wash. This solution may be procured fully prepared in any drug store, and may also be successfully made at home. To prepare it, add a cupful of clean, unslacked lime to a quart of cold water, stir until milky, and then allow it to stand for twenty-four hours. When this time has elapsed, pour away the water, and add another quart of clear water to the lime that remains at the bottom of the container. Again stir the mixture well, and allow it to stand for twenty-four hours. After this time has passed, the limewater should be ready for use, and may be poured off into sealable bottles or receptacles.

OILY HEAD

It is not harmful to shampoo an oily head of hair every ten days. Cleanliness is absolutely necessary to the health and beauty of the hair. You can't have beautiful hair if your scalp is clogged with impurities! The best procedure is to shampoo your hair whenever it becomes dirty. Oily hair grows dirty more quickly than dry hair, and can endure shampooing more frequently. If you choose a pure, bland soap for your shampoo, and rinse your hair thoroughly afterward, the shampoo will prove beneficial rather than detrimental, to your hair health.

New Recipe for Afternoon Tea

Here is a new and very ingenious way to make cinnamon toast to serve with afternoon tea. A young woman suggests it as an original idea. Make a rich hard sauce, using one-third cup butter, half a cup granulated sugar, one-fourth teaspoon vanilla and two tablespoons rich cream. Have ready to spread over fresh hot toast. Powdered cinnamon in a dainty shaker, also chopped pecans were ready for individual serving, with tea.

PIE CRUST

This recipe makes enough for four double-crust pies. You will find it convenient to make it in this quantity and store in refrigerator, adding liquid as it is used. Five cups flour, one tablespoon salt, one pound lard or any preferred shortening. Cut the shortening into flour until the mixture resembles coarse meal, add enough milk to combine the ingredients. Chill before rolling. Milk is the preferred liquid, but water can be used. This crust never fails to be tender and flaky.

Strawberry Shortcake Cook's Ode to Spring

By KATHERINE BAKER

Robins and poets have their way of heralding Spring, and so has every cook. When she gets "Spring-conscious" the family enjoys the first fruit, still expensive, but flavorsome and fine for special occasions.

This carefully tested recipe gives a real shortcake: Three cups cake flour, 3 teaspoons baking powder, 1 teaspoon salt, ½ cup butter or other shortening, ¾ cup milk (about), 2 quarts fruit.

Sift flour once, measure, add baking powder and salt, and sift again. Cut in shortening. Add milk gradually until soft dough is formed. Roll quarter-inch thick on slightly floured board. Cut with five-inch floured biscuit cutter. Place half of circles on baking sheet; brush with melted butter. Place remaining circles on top and butter tops well. Bake in hot oven (450° F.) fifteen to twenty minutes. Cut fruit in small pieces and sweeten slightly. Separate halves of hot shortcakes, spread bottom half with soft butter and sweetened fruit. Place other half on top, crust side down. Spread with butter and remaining fruit. Garnish with whipped cream and additional fruit. Serves eight. Other fruit may be used with this cake.

Fresh strawberry tarts, with something besides a spot of fruit and pastry, are made from this new recipe: One quart fresh strawberries, washed and hulled; 1 cup sugar, 1 cup whipped cream, 1 package quick-setting strawberry jelly powder, 1 cup warm water, 9 baked 3-inch tart shells.

Combine strawberries and sugar and let stand one hour. Dissolve jelly powder in warm water, pour over berries and chill until jelly begins to thicken, stirring frequently. Fold four tablespoons of thickened jelly into whipped cream. Chill. Place a layer of whipped cream in the bottom of each tart shell. Chill about ten minutes. Cover with a layer of jellied strawberries, pressing the hull end of the berries lightly into cream. Add thickened jelly to fill tart.

Robert Piquet is a Parisian dress designer whose house is new, but who has heretofore been associated with other notable Paris couturiers. He specializes in several sets of accessories with the same gown—a practical hint for the woman who must economize.

A new line of perforated suede cloth sports jackets is being introduced.

Check Moths When Spring Cleaning

Spring cleaning calls for dusting, cleaning closets and bureau drawers and beating rugs, but it is even more important to make sure that moths do not get into your household.

Moths lay their eggs in the Spring and are not difficult to keep out if proper care is given then. But if allowed to thrive they cause infinite trouble.

If clothes, blankets and similar articles are wrapped carefully in newspapers, without gaps or loopholes, moths will be kept out. Camphor flakes, balls or gum camphor may be inserted for good measure by the very careful housewife.

Camphor substances may also be put behind and under cushions in furniture as an extra precaution.

And there now is a sort of mask which protects the dresses you are trying on from being smeared with your lip rouge. It's made of stiff paper and is held between the teeth. It can also be used in the home when putting on the new frock after the make-up is adjusted.

Souffles Hold Shape If Cooked New Way

By KATHERINE BAKER

Souffles, made by old methods, always collapsed when they were taken from the oven. Even the clever Wong apologized—"Souffle, I sorry, she sunk." Now, the bride, trying out new dainties, can proudly serve a shapely souffle, as main course at lunch or supper, the sophisticated sweet for a dinner.

Modern recipes, carefully tested, provide a precision ingredient to prevent omelets and souffles from being flops. The precision ingredient absorbs just enough moisture to hold the delicate mixture together and strengthens the cell walls which enclose air in souffles and omelets.

It was the collapse of the cell walls when taken from the heat that made the souffle sink. The only way of overcoming that treachery to the cook is by using the precision ingredient—tapioca that cooks in five minutes.

CHOCOLATE SOUFFLE

One-third cup five-minute tapioca, ½ cup sugar, ¼ teaspoon salt, 2 squares unsweetened chocolate, cut in pieces; 3 egg whites, stiffly beaten; 2 cups milk, 2 tablespoons butter, 3 egg yolks, beaten until thick and lemon colored.

Combine tapioca, sugar, salt, chocolate and milk in top of double boiler. Place over rapidly-boiling water, bring to scalding point (allow three to five minutes), and cook five minutes, stirring frequently. Add butter. Remove from boiling water; let cool slightly while beating eggs. Add egg yolks and mix well. Fold in egg whites. Turn into greased baking dish. Place in pan of hot water and bake in moderate oven (350° F.) fifty to sixty minutes, or until souffle is firm. Serves eight.

CHICKEN SOUFFLE

Five tablespoons five-minute tapioca, dash of pepper, ½ teaspoon chopped onion, ½ teaspoon salt, 1 cup milk, 3 egg whites, stiffly beaten; 3 egg yolks, beaten until thick and lemon colored; 1 cup chicken stock, or 1 cup water and 2 bouillon cubes (chicken flavor); 1 cup finely-cut cooked chicken, 2 tablespoons chopped parsley.

Combine tapioca, salt, pepper, onion, milk and stock in top of double boiler. Place over rapidly-boiling water, bring to scalding point (allow three to five minutes) and cook five minutes, stirring frequently. Add chicken and parsley. Remove from boiling water; let cool slightly while beating eggs. Add egg yolks and mix well. Fold in egg whites. Turn into greased baking dish. Place in pan of hot water and bake in moderate oven (350° F.) fifty to sixty minutes or until souffle is firm. Serves eight.

RISES QUICKLY

Yeast dough can be made to rise more quickly if treated in this manner: Heat your oven just long enough to take the chill off, turn out the gas, then set your rolls or bread in the oven and close the door. In this warm place, away from draughts, it will rise much more rapidly than when treated in the usual way.

Red Gown With Gold Belt

By LIBBETH

Red is a popular color this season. It probably will vanish as the warm weather comes on, although some like it for Summer. But it is one of the shades seen now.

The reversed cape and the gold belt are the particular features of this formal dress worn by Elizabeth Young, picture player. With it she wears red and gold sandals.

Screen Star Shows How to Apply Make-Up

Norma Opines That Knowledge of Skin Is Needed for Success

Left, Norma Shearer Cleans Her Normal Skin With Liquifying Cleansing Cream Before Putting on Her Make-Up. Next, Norma Uses a Soothing Astringent to Close the Pores and Tone Up the Skin. Right, the Screen Star Shows How to Apply a Powder Base of Wispy Nourishing Cream—a Special Foundation Cream—to a Dry Flaky Skin Before Make-Up Is Applied.

By GLADYS GLAD

The charming Norma Shearer, who has won more awards for her talented acting than any other Hollywood star, is considered one of the cleverest make-up artists in the entire cinema world. Norma's make-up always looks delightfully smooth and natural. And she claims that one important reason for this is because she knows how to prepare her skin properly for the reception of her cosmetics.

There's a good deal in what Norma says, of course. For blotchy make-ups often result from improper treatment of the skin previous to the application. However, even skillful use of cosmetics can't cover faults of neglect. If you don't give your skin care, don't keep it clear and smooth, all the cosmetics in the world won't conceal its blemishes. That's the first thing you must do if you want your make-up to look perfect. You must give your skin a break, keep it clear and flawless.

A knowledge of powder bases, however, really is important. Norma has a normal skin, and she believes that this type of skin really has little need for any foundation. If it is cleansed thoroughly with a good liquifying cleaning cream, and the pores closed with a soothing astringent, it should be in proper condition for the reception of cosmetics. This is the method that Norma herself uses.

If the skin is flaky, dry and rough, however, Norma feels that some sort of a creamy powder base is necessary in order to hold the powder and keep the skin looking smooth. For this purpose, a special foundation cream that does not clog the pores may be used, or a wispy film of nourishing cream. The latter is best in Winter, to protect a dry skin from chapping, and in Summer to protect it from the burning rays of the sun.

An oily foundation, however, shouldn't be used on an oily skin, as it is likely to reappear through the powder and make the skin look greasy. If you have an oily skin, cleanse your face thoroughly first, employing your usual cleansing method. Then pat a good astringent over your face. This should remove any excess oil from your skin and give it just the right firmness and texture to make your cosmetics smooth and lasting.

What's New and Interesting for the Women

Spaghetti Fringe Is Being Used by Hollywood Artists

By MOLLIE MERRICK
(Copyright, 1934, by The North American Newspaper Alliance, Inc.)

HOLLYWOOD, Cal. — There's another use for spaghetti than serving it with tomato sauce this season. Spaghetti fringe is a Hollywood rage and is found a-plenty on the gowns designed for many of our Spring pictures.

Madge Evans wears a pale blue crepe whose unusual square collar is edged with spaghetti fringe about three inches deep. The collar ties in scarf ends at the back.

Rhinestone flowers are to be found on this gown—clasping the draped cuffs at the wristline—ornamenting the belt at the buckle.

A horsehair hat with broad brim is in a lovely shade of blue. Needless to say, this is a blonde's hat and its crownline is accented with darker blue.

For a Summer luncheon this is an ideal frock. Madge Evans is going to wear it in "Fugitive Lovers," in case you want to look at it.

You can be frothy, or you can be sleek—or you may incorporate both types in your wardrobe if you are the sort of woman who can wear her hair either severely plain or in a softer fashion and whose figure will lend itself to either the ruffly type or the tailor evening gown.

"Printed sateens and ruffly cottons will hold an important spotlight in the Summer wardrobe," says Travis Banton. "Colors will range from pastels to sapphire blue and pale grey-green. Printed satins will also be a vogue, especially the fleur-de-lys pattern. This will encourage the "sitting pretty" dress—the type with the sleek silhouette, ending in a sudden burst of numerous godets.

"Summer fashions will try their best to encourage a revival of the clinging vine type of girl. My theory is you can change the fashion, but you can't change the girl. But the girl who best wears a type gown is the one who can modify her type to suit the general trend of her costume."

This valuable forecast comes to you from one of the most successful of Hollywood's designers. He is a sponsor of the ultra feminine in dress, and he says that the trailly chiffon gown will persist all through the Summer evening mode.

You can go a bit military on the street this Spring and be quite the thing with it. The cape with upstanding collar is the latest word in wham. The cape goes almost to the knees. Banton developed a cape of this type in black broadtail for Carole Lombard's blonde beauty. She wears it either with white chiffon clinging dresses or with black chiffon ones.

Hollywood says never transfer accessories—each gown must have its own hat, gloves, shoes, purse, scarf, and so on.

Claudette Colbert's wardrobe is most complete in this respect. Even such small items as jewelry and handkerchiefs all are designed and developed to complete the chic of a gown.

Her white satin formal frock with cabochon rubies is the "cat's whiskers" in brunette chic. The gown is cut severely plain. It is, of course, entirely on the bias. Its neckline is held to a square in front by means of two huge ruby and diamond clips—one at either side. As the neck is cut on bias draped lines, the satin folds softly between the clips and the effect is exceedingly flattering. The narrow satin belt is caught by a buckle of cabochon rubies and diamonds. Bracelets and rings complete the jewel harmony, which is as important a part of this gown as the cut and line itself.

Star Wears Blue Crepe

Spaghetti Fringe, a Feature of Hollywood's Spring Gowns, as Shown by Madge Evans, Wearing a Pale Blue Crepe Creation Whose Collar Ties in Scarf Ends at the Back

Rules for Preparing Ice Cream

Cool the mixture thoroughly before putting into the freezer. After packing in the can, let stand five minutes before turning freezer.

Never fill can more than two-thirds full.

Use coarse ice cream salt, never table salt.

Chop ice finely and evenly. A mallet and a heavy canvas bag facilitate this process.

Place can in position, fasten cover and try turning crank to be certain freezer is working smoothly.

The ice and salt may be mixed, using four quarts of ice to one and one-third cups salt. Or the ice and salt may be packed into alternate layers. For the smoothest ice cream, one part salt to eight of ice is a good proportion to use; however, a longer time of freezing is required. Five to six parts of ice to one of salt give satisfactory results and speed the freezing.

Turn the crank slowly and evenly until the mixture begins to thicken, then turn more rapidly to whip the mixture, turning until you can no longer.

Allow the brine to escape by removing the plug from the hole on the side of the container. Wipe off top and lid. Remove and lift out dasher carefully. Replace the lid, cork the hole in the lid tightly. Pack in ice and salt, cover with a heavy cloth and set aside to ripen until needed.

CHOCOLATE ICE CREAM

Two squares chocolate, one-half cup sugar, one and one-third cups milk, two tablespoons sugar, two eggs, dash of salt, one cup whipping cream. Cook over hot water the chocolate, sugar and milk, stirring constantly until chocolate is melted. Add one teaspoon vanilla. Chill. In the meantime beat the egg whites until stiff, adding the two tablespoons sugar. Beat the yolks until thick and mix with the above. Beat cream until thick, but not stiff. Stir the egg, cream and chocolate mixtures together gently. Freeze in refrigerator, stirring once.

Don't Cut Corners

Placing of Furniture to Conform to Lines of Room Advised by Decoration Expert

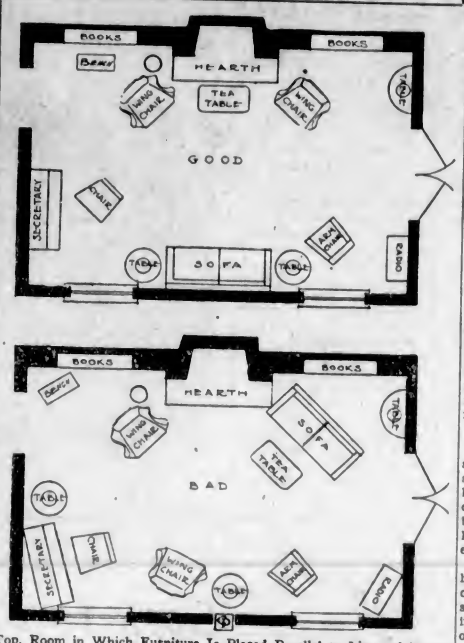

Top, Room in Which Furniture Is Placed Parallel to Lines of Room; Below, Furniture at Conflicting Angles.

By FLORENCE B. TERHUNE
Central Press Interior Decoration Expert

If these two rooms could spring into existence for you where you are right now, and if you could linger first in one and then the other, you would experience two very different emotions, and undoubtedly wonder why. Comparison proves to you that these two rooms are alike architecturally. They contain the same nicely proportioned furniture. Yet your feelings say, "It can't be so!"

The first room seems spacious. It is invitingly restful. The furniture "belongs." Your reaction is, "Ah, here is where I should like to dwell!" But in the second room you sense a restless activity. The room seems smaller; the furniture discontented. There isn't that same charm of settled, livable quiet, coaxing you to stay.

As you analyze the situation, you discover that in our good room, above, all the large straight pieces of furniture are placed parallel to the architectural lines of the room, whereas in our bad room these same pieces are all at conflicting angles, sharply contradicting these structural lines. The radio and secretary are particularly out of order. Such diagonal cutting off of corners is the chief cause of a disquieting atmosphere, as well as being an unwarranted waste of space. Unless furniture is especially designed to coincide with the angles of a corner, such as a corner cabinet, wing chair, and the like, never place it in this contrary way. And all of you homemakers who have desks, straight tables, upright pianos, bookcases, bureaus, beds, etc., cutting off square corners, won't you try them flat against the wall, and see what a difference it makes?

Your room will not be stiff or stereotyped if you follow this advice, but rather it will have a feeling of balance and repose. You may rely on the smaller things turned at easy angles for interesting variety and relief.

Sewing Basket Useful

With only a few minutes' time for mending or sewing, a goodly part of it is often spent assembling the needed articles. To avoid this delay, you can use a work basket as follows: Use a peck pasteboard apple basket for the foundation. Fasten padding, three inches by six inches long, at the top of the outside between the handle and the end of the basket. Then cover entire basket, inside and out, with an attractive cotton material from the scrap basket.

A small fruit tray that just fits one end of the basket may also be covered and slipped into place. The fruit tray holds thread, thimbles, scissors, cards of tape, snaps, etc. The other end holds the partly finished garment or pieces needed mending. The padded section is for needles and pins. The basket now is ready to carry to porch, living-room or any desirable place.

SCISSORS HELP

Scissors are an important accessory to the home, and each home should boast of several pairs. The kitchen alone might boast two pairs, one for cutting fruits, nuts, vegetables, etc., and another for general household clipping, cutting string, etc.

The sewing-room will, of course, have its one of two pairs of long dressmaking scissors, and be sure to supply the guest-room with a sewing basket containing various colored threads, needles, thimbles and scissors.

Electricity Is Cheap to Use

Electricity to operate the electrical servants in the modern kitchen is surprisingly economical.

Do you know that in most localities the average cost to operate an electrical refrigerator is only five cents a day?

You can make fifty slices of toast, equivalent to the average amount consumed in a week by a family of four, for three cents, or less than one-half cent a day?

The average family washing can be done with an electric washing machine in two hours for approximately three cents—or less than one and one-half cents an hour?

Time in your electric kitchen is cheap. You can operate an electric clock twenty-four hours a day for seven days for less than six cents a month, or one and a half cents a week?

The cost of keeping your kitchen floor clean will be approximately three cents for the entire week?

Cost of electrical current to run the electric range averages only one cent per person for each meal?

Hand iron can be used for five hours at a cost of less than eleven cents. (This figure applies to the type and size of iron in use in most homes.)

Capes and capelets are definitely a part of the fashion picture for Spring. They are plain or pleated, as you will, and will be worn for daytime and evening.

Egg Noggs Nourishing To Invalid

Egg noggs are always splendid pickups for the invalid or for a hurry-up snack. These wholesome recipes for egg drinks have been tested, and make a tasty contrast to the usual egg noggs.

OLD NASSAU

Beat one egg well. Add three-fourths tablespoon sugar; beat again. Add three-fourths cup milk or cream and one teaspoon vanilla and beat. Nutmeg or cinnamon may be used instead of vanilla.

SOUTH JERSEY

Beat yolk of one egg until thick. Add one and one-half tablespoons sugar and beat again. Beat white of an egg to a stiff froth, mix with yolk and sugar, add six tablespoons milk or cream, and five of strong coffee.

One Spring collection features gowns which show the Oriental influence, skirts long, slinky and draped so as to give the appearance of a wrapped kimono.

Helpful Aids to Beauty

COIFFURE

The new coiffure that Joan Bennett recently adopted is one of the new short bobs. She parts her hair rather low on the left side. This gives her a chance to make an unusually wide first wave on the right side of her head, where the heavier part of the hair is. The first dip of this wave is over the temple. In the back, the natural neckline shows from ear to ear, and the hair is waved in a swirl effect, with soft ringlets at the ends. While on the left side, the hair is waved softly back to reveal the hairline and the left ear.

MOUTH WASH

Limewater forms an excellent mouth wash. This solution may be procured fully prepared in any drug store, and may also be successfully made at home. To prepare it, add a cupful of clean, unslacked lime to a quart of cold water, stir until milky, and then allow it to stand for twenty-four hours. When this time has elapsed, pour away the water, and add another quart of clear water to the lime that remains at the bottom of the container. Again stir the mixture well, and allow it to stand for twenty-four hours. After this time has passed, the limewater should be ready for use, and may be poured off into sealable bottles or receptacles.

OILY HEAD

It is not harmful to shampoo an oily head of hair every ten days. Cleanliness is absolutely necessary to the health and beauty of the hair. You can't have beautiful hair if your scalp is clogged with impurities! The best procedure is to shampoo your hair whenever it becomes dirty. Oily hair grows dirty more quickly than dry hair, and can endure shampooing more frequently. If you choose a pure, bland soap for your shampoo, and rinse your hair thoroughly afterward, the shampoo will prove beneficial rather than detrimental, to your hair health.

New Recipe for Afternoon Tea

Here is a new and very ingenious way to make cinnamon toast to serve with afternoon tea. A young woman suggests it as an original idea. Make a rich hard sauce, using one-third cup butter, half a cup granulated sugar, one-fourth teaspoon vanilla and two tablespoons rich cream. Have ready to spread over fresh hot toast. Powdered cinnamon in a dainty shaker, also chopped pecans were ready for individual serving, with tea.

PIE CRUST

This recipe makes enough for four double-crust pies. You will find it convenient to make it in this quantity and store in refrigerator, adding liquid as it is used. Five cups flour, one tablespoon salt, one pound lard or any preferred shortening. Cut the shortening into flour until the mixture resembles coarse meal, add enough milk to combine the ingredients. Chill before rolling. Milk is the preferred liquid, but water can be used. This crust never fails to be tender and flaky.

Sweetheart Frock

Isn't it a honey, this sweetheart crepe frock worn by Margaret Sullavan, screen player?

It's blue, and the collar and hem are pleated ruffling. The collar is cut very low, and the ruffling extends from the collar all the way down the back, ending in a short train, a mode, by the way, that is quite the thing this Summer.

Strawberry Shortcake Cook's Ode to Spring

By KATHERINE BAKER

Robins and poets have their way of heralding Spring, and so has every cook. When she gets "Spring-conscious" the family enjoys the first fruit, still expensive, but flavorsome and fine for special occasions.

This carefully tested recipe gives a real shortcake: Three cups cake flour, 3 teaspoons baking powder, 1 teaspoon salt, ½ cup butter or other shortening, ¾ cup milk (about), 2 quarts fruit.

Sift flour once, measure, add baking powder and salt, and sift again. Cut in shortening. Add milk gradually until soft dough is formed. Roll quarter-inch thick on slightly floured board. Cut with five-inch floured biscuit cutter. Place half of circles on baking sheet; brush with melted butter. Place remaining circles on top and butter tops well. Bake in hot oven (450° F.) fifteen to twenty minutes. Cut fruit in small pieces and sweeten slightly. Separate halves of hot shortcakes, spread bottom half with soft butter and sweetened fruit. Place other half on top, crust side down. Spread with butter and remaining fruit. Garnish with whipped cream and additional fruit. Serves eight. Other fruit may be used with this cake.

Fresh strawberry tarts, with something besides a spot of fruit and pastry, are made from this new recipe: One quart fresh strawberries, washed and hulled; 1 cup sugar, 1 cup whipped cream, 1 package quick-setting strawberry jelly powder, 1 cup warm water, 9 baked 3-inch tart shells.

Combine strawberries and sugar and let stand one hour. Dissolve jelly powder in warm water, pour over berries and chill until jelly begins to thicken, stirring frequently. Fold four tablespoons of thickened jelly into whipped cream. Chill. Place a layer of whipped cream in the bottom of each tart shell. Chill about ten minutes. Cover with a layer of jellied strawberries, pressing the hull end of the berries lightly into cream. Add thickened jelly to fill tart.

Robert Piquet is a Parisian dress designer whose house is new, but who has heretofore been associated with other notable Paris couturiers. He specializes in several sets of accessories with the same gown—a practical hint for the woman who must economize.

A new line of perforated suede cloth sports jackets is being introduced.

Check Moths When Spring Cleaning

Spring cleaning calls for dusting, cleaning closets and bureau drawers and beating rugs, but it is even more important to make sure that moths do not get into your household.

Moths lay their eggs in the Spring and are not difficult to keep out if proper care is given then. But if allowed to thrive they cause infinite trouble.

If clothes, blankets and similar articles are wrapped carefully in newspapers, without gaps or loopholes, moths will be kept out. Camphor flakes, balls or gum camphor may be inserted for good measure by the very careful housewife.

Camphor substances may also be put behind and under cushions in furniture as an extra precaution.

And there now is a sort of mask which protects the dresses you are trying on from being smeared with your lip rouge. It's made of stiff paper and is held between the teeth. It can also be used in the home when putting on the new frock after the make-up is adjusted.

Souffles Hold Shape If Cooked New Way

By KATHERINE BAKER

Souffles, made by old methods, always collapsed when they were taken from the oven. Even the clever Wong apologized—"Souffle, I sorry, she sunk." Now, the bride, trying out new dainties, can proudly serve a shapely souffle, as main course at lunch or supper, the sophisticated sweet for a dinner.

Modern recipes, carefully tested, provide a precision ingredient to prevent omelets and souffles from being flops. The precision ingredient absorbs just enough moisture to hold the delicate mixture together and strengthens the cell walls which enclose air in souffles and omelets.

It was the collapse of the cell walls when taken from the heat that made the souffle sink. The only way of overcoming that treachery to the cook is by using the precision ingredient—tapioca that cooks in five minutes.

CHOCOLATE SOUFFLE

One-third cup five-minute tapioca, ⅓ cup sugar, ¼ teaspoon salt, 2 squares unsweetened chocolate, cut in pieces; 3 egg whites, stiffly beaten; 2 cups milk, 2 tablespoons butter, 3 egg yolks, beaten until thick and lemon colored.

Combine tapioca, sugar, salt, chocolate and milk in top of double boiler. Place over rapidly-boiling water, bring to scalding point (allow three to five minutes), and cook five minutes, stirring frequently. Add butter. Remove from boiling water; let cool slightly while beating eggs. Add egg yolks and mix well. Fold in egg whites. Turn into greased baking dish. Place in pan of hot water and bake in moderate oven (350° F.) fifty to sixty minutes, or until souffle is firm. Serves eight.

CHICKEN SOUFFLE

Five tablespoons five-minute tapioca, dash of pepper, ½ teaspoon chopped onion, ½ teaspoon salt, 1 cup milk, 3 egg whites, stiffly beaten; 3 egg yolks, beaten until thick and lemon colored; 1 cup chicken stock, or 1 cup water and 2 bouillon cubes (chicken flavor); 1 cup finely-cut cooked chicken, 2 tablespoons chopped parsley.

Combine tapioca, salt, pepper, onion, milk and stock in top of double boiler. Place over rapidly-boiling water, bring to scalding point (allow three to five minutes) and cook five minutes, stirring frequently. Add chicken and parsley. Remove from boiling water; let cool slightly while beating eggs. Add egg yolks and mix well. Fold in egg whites. Turn into greased baking dish. Place in pan of hot water and bake in moderate oven (350° F.) fifty to sixty minutes or until souffle is firm. Serves eight.

RISES QUICKLY

Yeast dough can be made to rise more quickly if treated in this manner: Heat your oven just long enough to take the chill off, turn out the gas, then set your rolls or bread in the oven and close the door. In this warm place, away from draughts, it will rise much more rapidly than when treated in the usual way.

Screen Star Shows How to Apply Make-Up

Norma Opines That Knowledge of Skin Is Needed for Success

Left, Norma Shearer Cleans Her Normal Skin With Liquifying Cleansing Cream Before Putting on Her Make-Up. Next, Norma Uses a Soothing Astringent to Close the Pores and Tone Up the Skin. Right, the Screen Star Shows How to Apply a Powder Base of Wispy Nourishing Cream—a Special Foundation Cream—to a Dry Flaky Skin Before Make-Up Is Applied.

By GLADYS GLAD

The charming Norma Shearer, who has won more awards for her talented acting than any other Hollywood star, is considered one of the cleverest make-up artists in the entire cinema world. Norma's make-up always looks delightfully smooth and natural. And she claims that one important reason for this is because she knows how to prepare her skin properly for the reception of her cosmetics.

There's a good deal in what Norma says, of course. For blotchy make-ups often result from improper treatment of the skin previous to the application. However, even skillful use of cosmetics can't cover faults of neglect. If you don't give your skin care, don't keep it clear and smooth, all the cosmetics in the world won't conceal its blemishes. That's the first thing you must do if you want your make-up to look perfect. You must give your skin a break, keep it clear and flawless.

A knowledge of powder bases, however, really is important. Norma has a normal skin, and she believes that this type of skin really has little need for any foundation. If it is cleansed thoroughly with a good, liquifying cleaning cream, and the pores closed with a soothing astringent, it should be in proper condition for the reception of cosmetics. This is the method that Norma herself uses.

If the skin is flaky, dry and rough, however, Norma feels that some sort of a creamy powder base is necessary in order to hold the powder and keep the skin looking smooth. For this purpose, a special foundation cream that does not clog the pores may be used, or a wispy film of nourishing cream. The latter is best in Winter, to protect a dry skin from chapping, and in Summer to protect it from the burning rays of the sun.

An oily foundation, however, shouldn't be used on an oily skin, as it is likely to reappear through the powder and make the skin look greasy. If you have an oily skin, cleanse your face thoroughly first, employing your usual cleansing method. Then pat a good astringent over your face. This should remove any excess oil from your skin and give it just the right firmness and texture to make your cosmetics smooth and lasting.

Red Gown With Gold Belt

By LISBETH

Red is a popular color this season. It probably will vanish as the warm weather comes on, although some like it for Summer. But it is one of the shades seen now.

The reversed cape and the gold belt are the particular features of this formal dress worn by Elizabeth Young, picture player. With it she wears red and gold sandals.